



US00D945131S

(12) **United States Design Patent**
Greenhalgh et al.

(10) **Patent No.:** **US D945,131 S**
(45) **Date of Patent:** **** Mar. 8, 2022**

- (54) **SOLE**
- (71) Applicant: **Reebok International Limited**, London (GB)
- (72) Inventors: **John Greenhalgh**, Foxboro, MA (US);
William Marvin, Canton, MA (US)
- (73) Assignee: **Reebok International Limited**, London (GB)
- (**) Term: **15 Years**
- (21) Appl. No.: **29/805,173**
- (22) Filed: **Aug. 25, 2021**

Related U.S. Application Data

- (63) Continuation of application No. 29/696,427, filed on Jun. 27, 2019, now Pat. No. Des. 930,335, which is a continuation of application No. 29/617,383, filed on Sep. 13, 2017, now Pat. No. Des. 857,358.
- (51) **LOC (13) Cl.** **02-04**
- (52) **U.S. Cl.**
USPC **D2/947; D2/960**
- (58) **Field of Classification Search**
USPC D2/902, 906, 908, 916, 918, 925,
D2/946-962, 977; 36/1, 1.5, 3 B, 22 R,
36/24.5, 25 R, 28, 32 R, 34 R, 59 C,
36/67 A, 101-107, 114-116, 117.3, 117.4,
36/124-136
CPC A43B 13/00; A43B 13/02; A43B 13/023;
A43B 13/026; A43B 13/04; A43B 13/08;
A43B 13/10; A43B 13/12; A43B 13/14;
A43B 13/141; A43B 13/143; A43B
13/16; A43B 13/18; A43B 13/181; A43B
13/187; A43B 13/189; A43B 13/20; A43B
13/22; A43B 13/223; A43B 13/24; A43B
13/28; A43B 13/30; A43B 13/32; A43B
13/34; A43B 13/36

See application file for complete search history.

(56) **References Cited**

U.S. PATENT DOCUMENTS

D324,940 S *	3/1992	Claveria	D2/947
D542,522 S *	5/2007	Fujita	D2/946
D569,587 S *	5/2008	James	D2/908
D569,588 S *	5/2008	James	D2/908
D717,029 S *	11/2014	Young	D2/947
D723,778 S	3/2015	Miner	
D725,359 S	3/2015	Miner	
D748,385 S	2/2016	Birkinhead et al.	
D749,310 S	2/2016	Greenhalgh	
D768,368 S	10/2016	Birkinhead et al.	
D768,968 S *	10/2016	Howe	D2/947
D784,667 S *	4/2017	Wright	D2/947
D784,668 S *	4/2017	Pauk	D2/947

(Continued)

Primary Examiner — Jonathan J Han

(74) *Attorney, Agent, or Firm* — Sterne, Kessler,
Goldstein & Fox P.L.L.C.

(57) **CLAIM**

The ornamental design for a sole, as shown and described.

DESCRIPTION

FIG. 1 is a side view of a sole showing the claimed design; FIG. 2 is a front side perspective view thereof; FIG. 3 is a rear side perspective view thereof; and, FIG. 4 is an enlarged view of the area 4 encircled by dot-dot-dash lines in FIG. 1.

The dashed broken lines in the figures show portions of the sole that form no part of the claimed design.

The dot-dash broken lines in the figures show boundaries that form no part of the claimed design.

The dot-dot-dash broken lines in the figures and the area(s) outside the dot-dot-dash lines show portions of the sole that form no part of the claimed design.

1 Claim, 4 Drawing Sheets

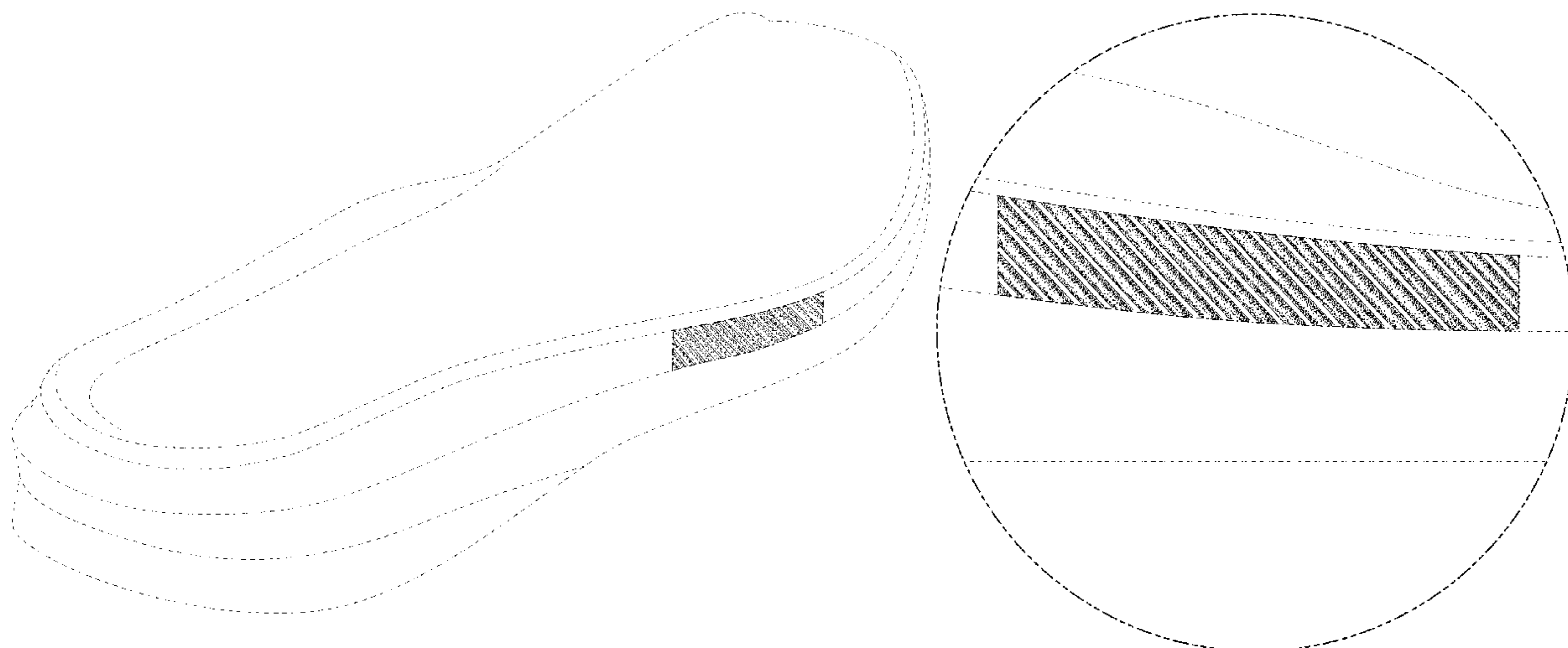

(56)

References Cited

U.S. PATENT DOCUMENTS

D787,169 S 5/2017 Sassi
D788,416 S * 6/2017 Chang D2/947
D790,171 S * 6/2017 Lee D2/947
D790,819 S 7/2017 Seamarks
D791,455 S 7/2017 Birkinhead et al.
D792,685 S * 7/2017 Parrett D2/947
D793,680 S 8/2017 Lee
D796,803 S * 9/2017 Nethongkome D2/947
D796,812 S * 9/2017 Odinet D2/972
D796,816 S * 9/2017 Klein D2/972
D798,556 S * 10/2017 Sullivan D2/947
D805,273 S 12/2017 Birkinhead et al.
D810,408 S * 2/2018 Hernandez D2/947
D814,155 S * 4/2018 Hernandez D2/947
D816,956 S * 5/2018 Sokol D2/947
D821,714 S * 7/2018 Chang D2/947
D834,291 S * 11/2018 Chang D2/947
D834,800 S * 12/2018 Raysse D2/947
D836,891 S * 1/2019 Benzien D2/947
D843,699 S * 3/2019 Cin D2/947
D844,306 S * 4/2019 Hobson D2/951
D848,132 S * 5/2019 Piacentini D2/972
D857,358 S 8/2019 Greenhalgh et al.
D868,436 S * 12/2019 Toonkel D2/947
D889,787 S * 7/2020 McKenzie D2/947
D904,739 S * 12/2020 Ernst D2/947
D910,985 S * 2/2021 Head D2/947
D917,144 S * 4/2021 Jensen D2/960
D930,335 S * 9/2021 Greenhalgh D2/947
2017/0119091 A1 5/2017 Bischoff et al.

* cited by examiner

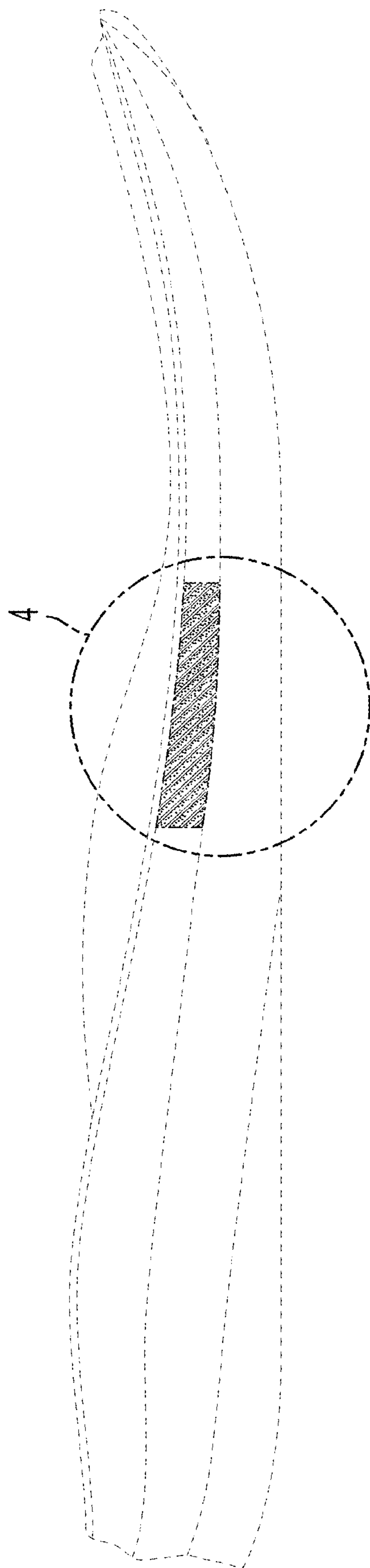

FIG. 1



FIG. 2

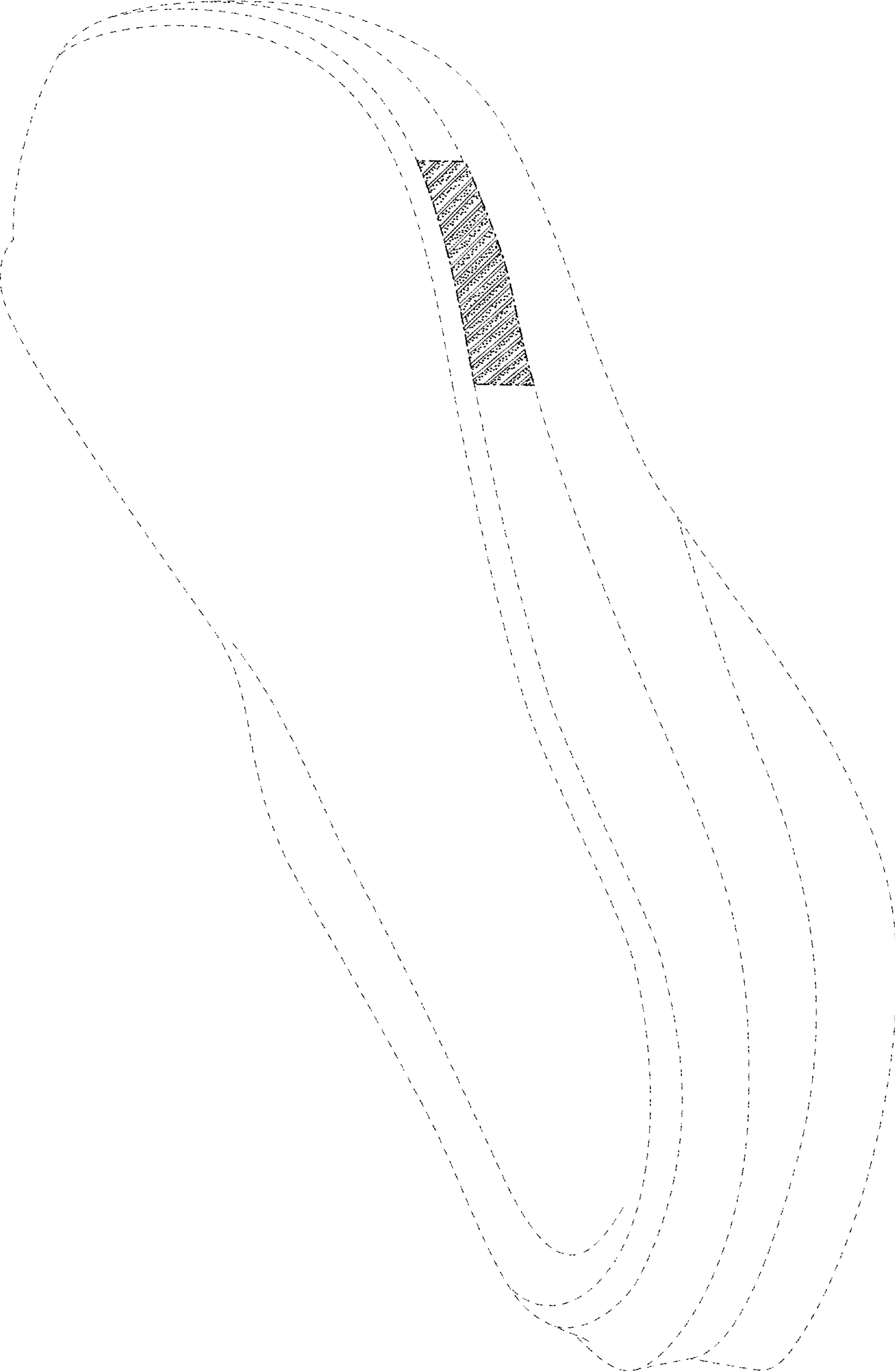

FIG. 3

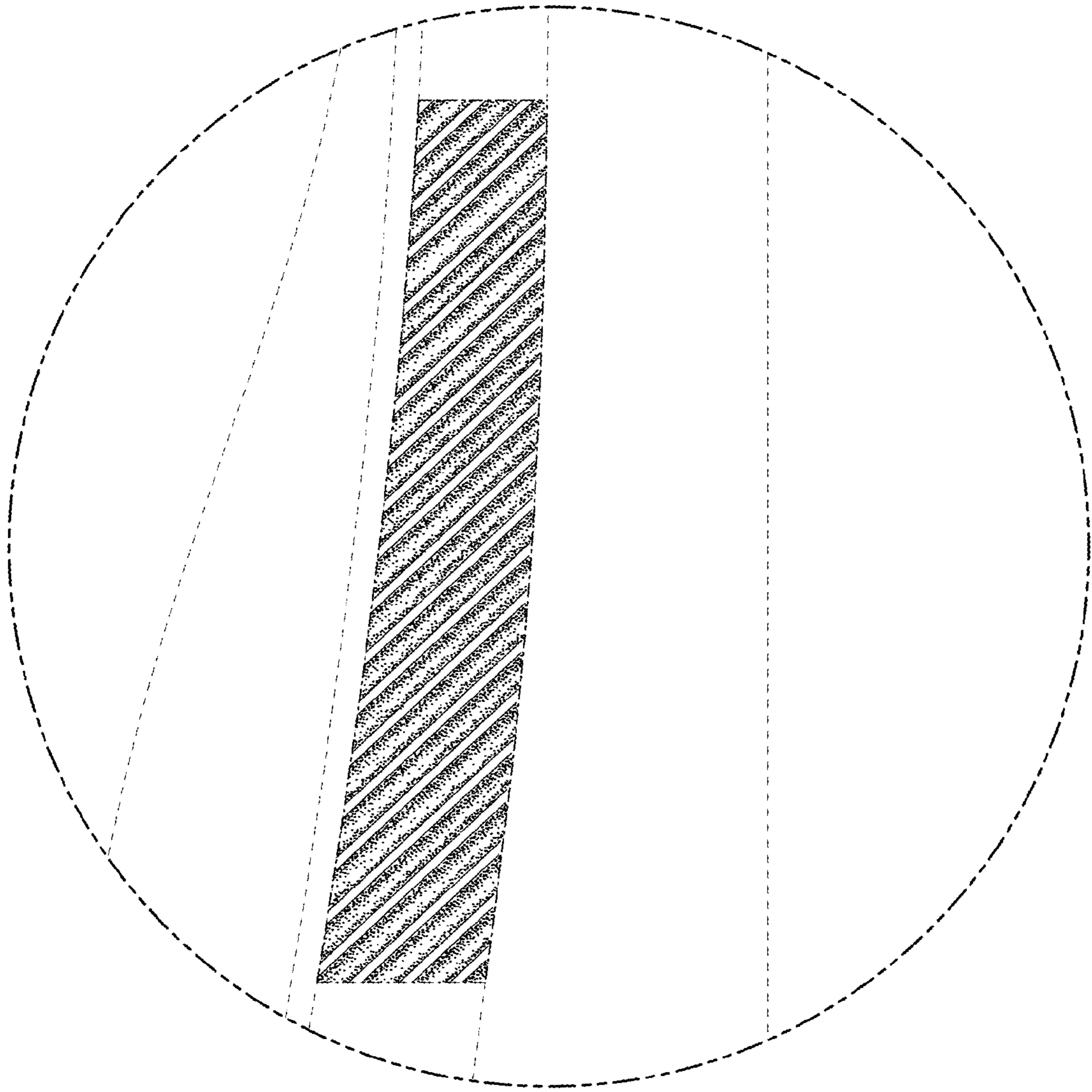

FIG. 4