



US00D945130S

(12) **United States Design Patent**
Park

(10) **Patent No.:** **US D945,130 S**
(45) **Date of Patent:** **** Mar. 8, 2022**

- (54) **SHOE**
- (71) Applicant: **PUMA SE**, Herzogenaurach (DE)
- (72) Inventor: **Hyunchul Park**, Nuremberg (DE)
- (73) Assignee: **PUMA SE**, Herzogenaurach (DE)
- (**) Term: **15 Years**
- (21) Appl. No.: **29/755,389**

- (22) Filed: **Oct. 20, 2020**
- (51) **LOC (13) Cl.** **02-04**
- (52) **U.S. Cl.**
USPC **D2/947**
- (58) **Field of Classification Search**
USPC D2/902, 906, 908, 916, 918, 925,
D2/946-962, 977; 36/1, 1.5, 3 B, 22 R,
36/24.5, 25 R, 28, 32 R, 34 R, 59 C,
36/67 A, 101-107, 114-116, 117.3, 117.4,
36/124-136
CPC A43B 13/00; A43B 13/02; A43B 13/023;
A43B 13/026; A43B 13/04; A43B 13/08;
A43B 13/10; A43B 13/12; A43B 13/14;
A43B 13/141; A43B 13/143; A43B
13/16; A43B 13/18; A43B 13/181; A43B
13/187; A43B 13/189; A43B 13/20; A43B
13/22; A43B 13/223; A43B 13/24; A43B
13/28; A43B 13/30; A43B 13/32; A43B
13/34; A43B 13/36
See application file for complete search history.

(56) **References Cited**
U.S. PATENT DOCUMENTS

D307,212 S	*	4/1990	Aveni	D2/953
D324,762 S	*	3/1992	Hatfield	D2/977
D331,143 S	*	11/1992	McDonald	D2/977
D351,717 S	*	10/1994	Kayano	D2/957
D379,864 S	*	6/1997	Kayano	D2/751

D405,594 S	*	2/1999	Toshikazu	D2/956
D413,713 S	*	9/1999	Hernandez	D2/956
D553,846 S	*	10/2007	Kayano	D2/946
D644,007 S	*	8/2011	Akhidime	D2/946
D831,311 S	*	10/2018	Pulli	D2/902
D836,892 S	*	1/2019	Jenkins	D2/947
D850,083 S	*	6/2019	Jenkins	D2/959
D859,801 S	*	9/2019	Jenkins	D2/959
D877,467 S	*	3/2020	Taylor	D2/947
D885,721 S	*	6/2020	Williams	D2/947
D887,686 S	*	6/2020	Sogorb	D2/947

(Continued)

OTHER PUBLICATIONS

RS-X Puzzle Men's Sneakers, US.Puma.com, [online], [site visited Oct. 20, 2021]. <URL: https://us.puma.com/us/en/pd/rs-x%C2%B3-puzzle-mens-sneakers/371570.html?dwvar_371570_color=05> (Year: 2021).*

(Continued)

Primary Examiner — Jonathan J Han
(74) *Attorney, Agent, or Firm* — Quarles & Brady LLP

(57) **CLAIM**

The ornamental design for a shoe, as shown and described.

DESCRIPTION

FIG. 1 is a top, left, and front perspective view of an ornamental design for a shoe;
FIG. 2 is a front elevational view of the shoe of FIG. 1;
FIG. 3 is a rear elevational view of the shoe of FIG. 1;
FIG. 4 is a left side elevational view of the shoe of FIG. 1;
FIG. 5 is a right side elevational view of the shoe of FIG. 1;
FIG. 6 is a top plan view of the shoe of FIG. 1; and,
FIG. 7 is a bottom plan view of the shoe of FIG. 1.
The dash-dash-dash broken lines are included for the purpose of illustrating portions of the shoe that form no part of the claimed design.

1 Claim, 7 Drawing Sheets

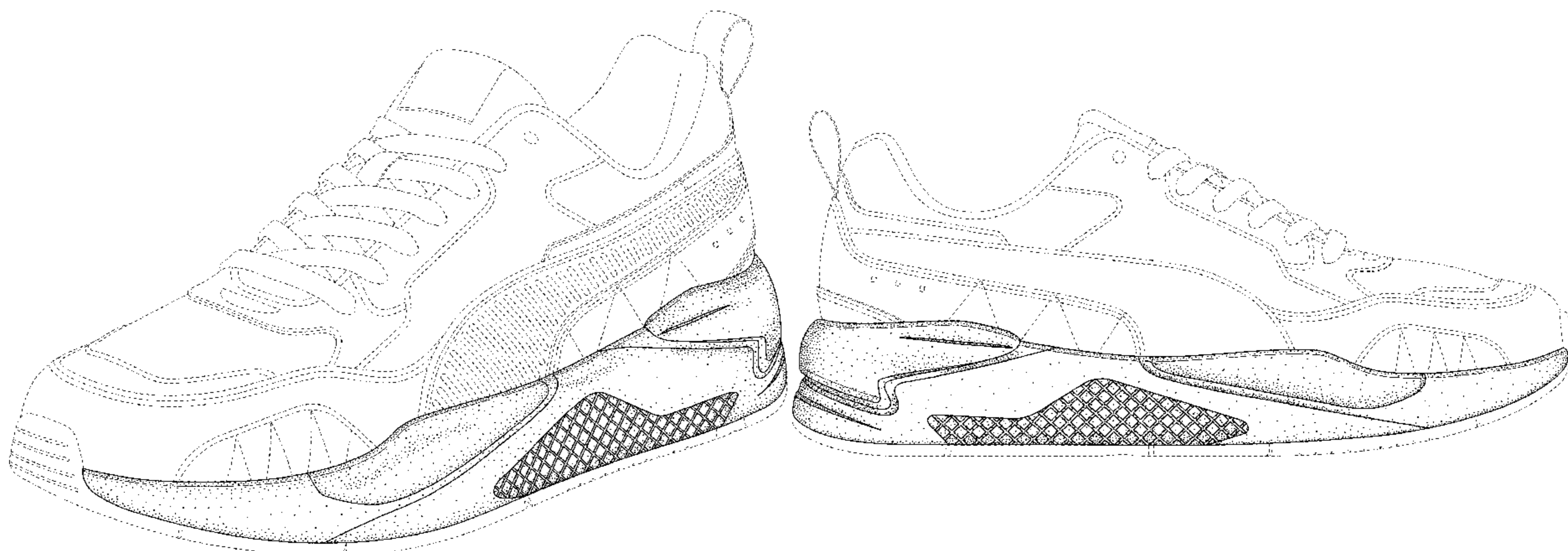

(56)

References Cited

U.S. PATENT DOCUMENTS

D896,485 S * 9/2020 Williams D2/947
D900,436 S * 11/2020 Sassi D2/908
D903,252 S * 12/2020 Vella D2/947
D903,253 S * 12/2020 Vella D2/947
D905,409 S * 12/2020 Bloor D2/957
D905,942 S * 12/2020 Dance D2/947
D912,377 S * 3/2021 McKenzie D2/947
D917,136 S * 4/2021 Park D2/946
D917,855 S * 5/2021 Maulid D2/955
2010/0281711 A1 * 11/2010 Vestuti A43B 21/26
36/28
2015/0342300 A1 * 12/2015 Cin A43B 13/127
36/103
2017/0119091 A1 * 5/2017 Bischoff A43B 13/125

OTHER PUBLICATIONS

RS-Dreamer Basketball Shoes, US.Puma.com, [online], [site visited Oct. 20, 2021]. <URL: https://us.puma.com/us/en/pd/rs-dreamer-basketball-shoes/193990.html?dwvar_193990_color=19> (Year: 2021).*

RS-Z College Sneakers, US.Puma.com, [online], [site visited Oct. 20, 2021]. <URL: https://us.puma.com/us/en/pd/rs-z-college-sneakers/381117.html?dwvar_381117_color=02> (Year: 2021).*

* cited by examiner

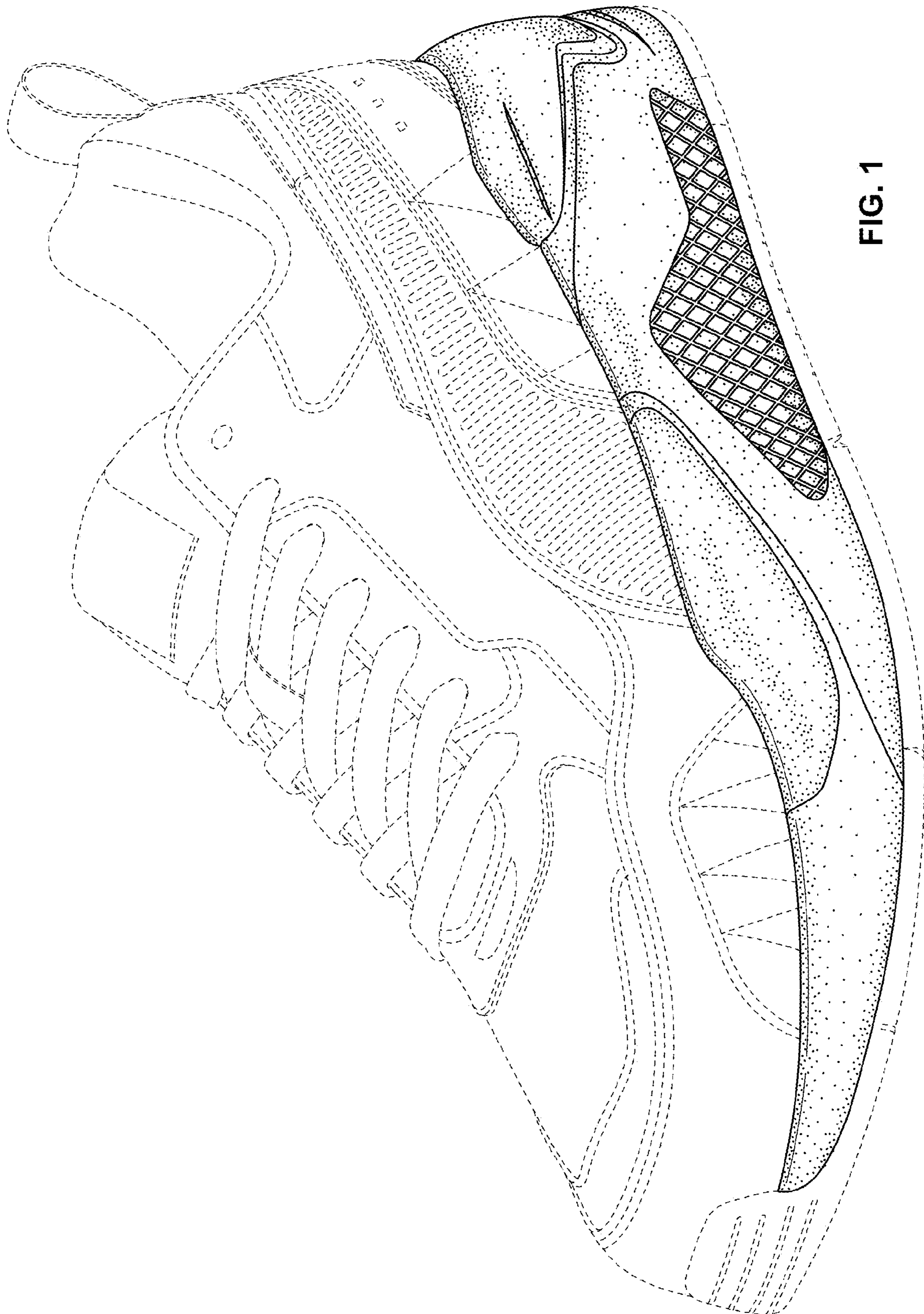

FIG. 1

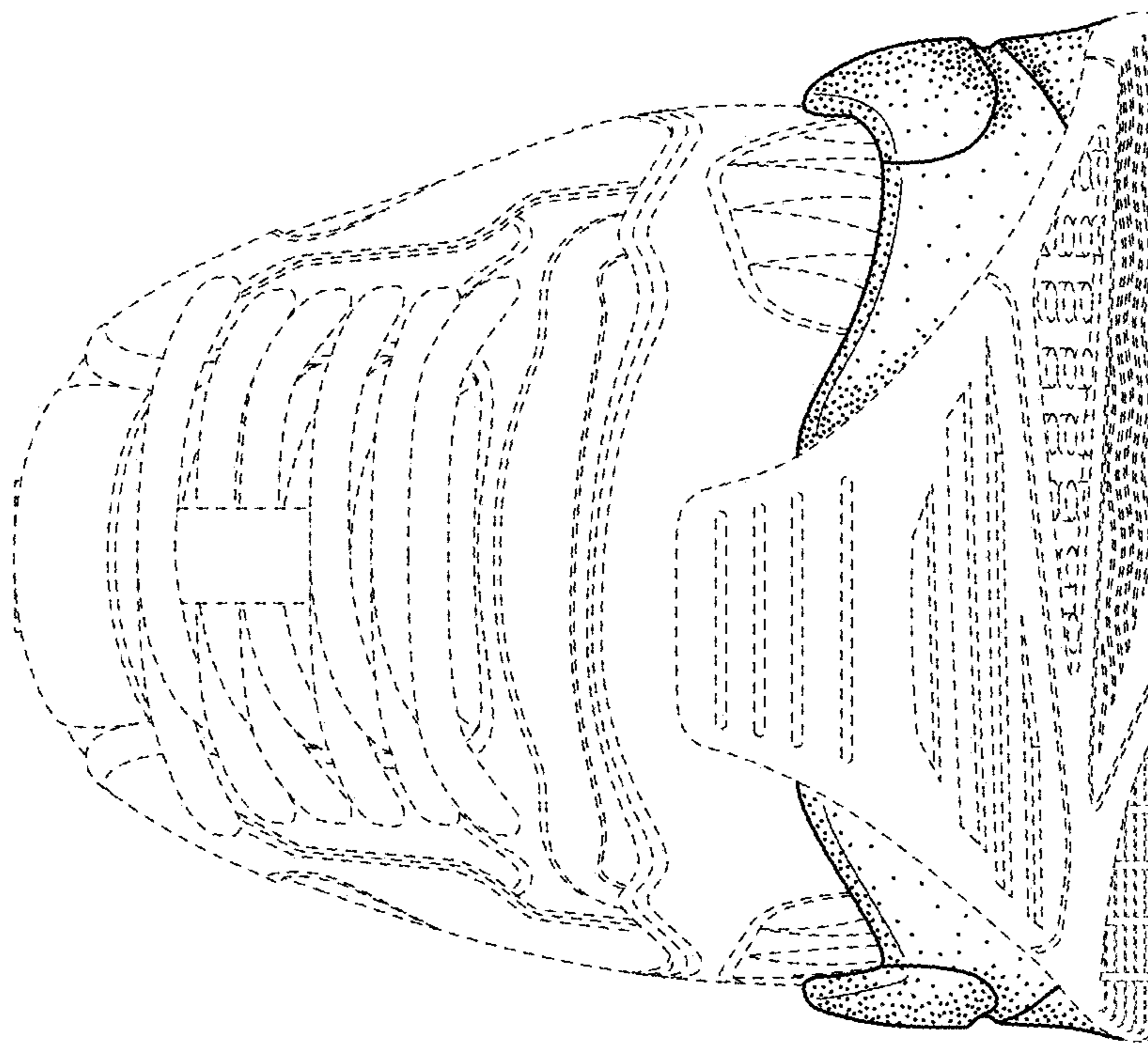

FIG. 2

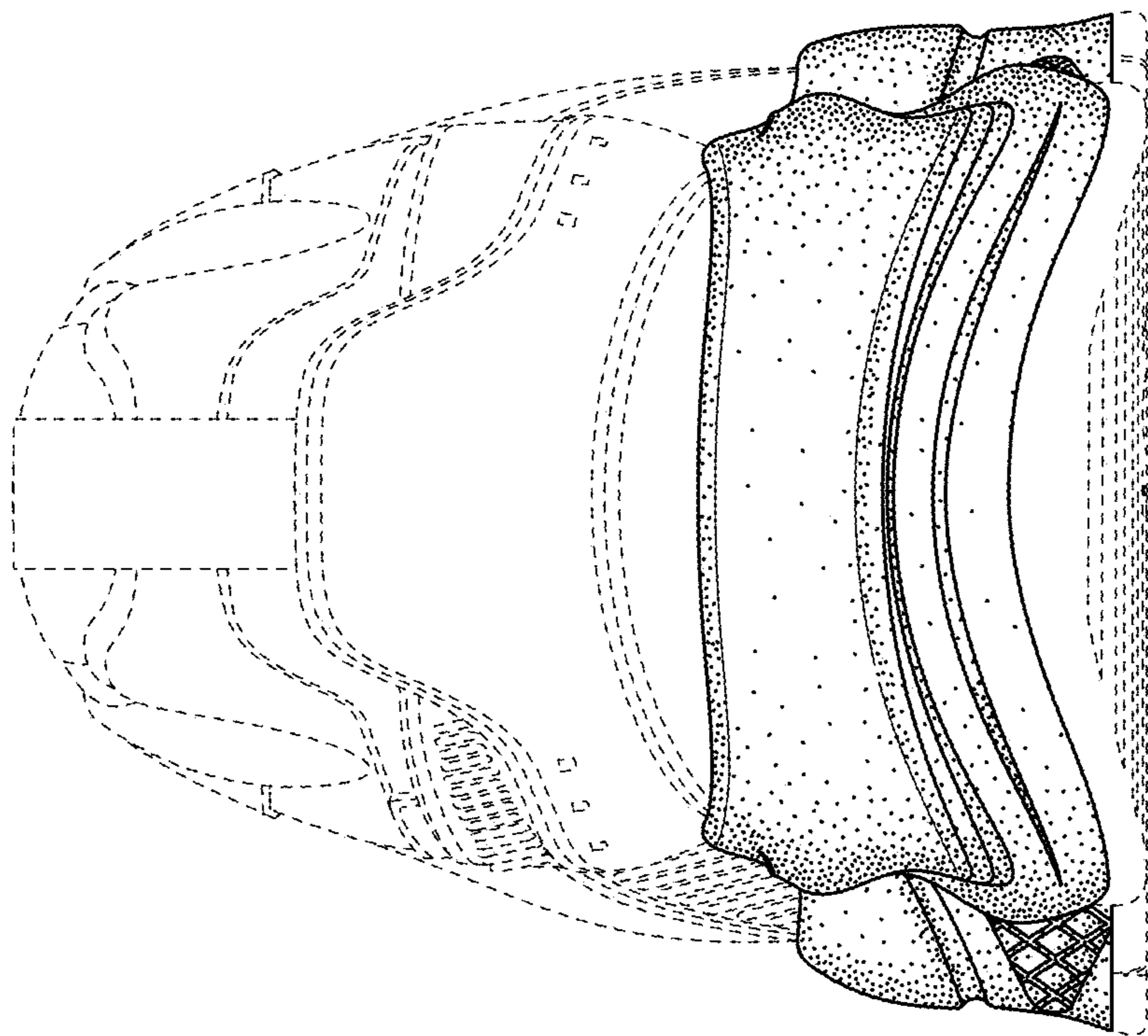

FIG. 3

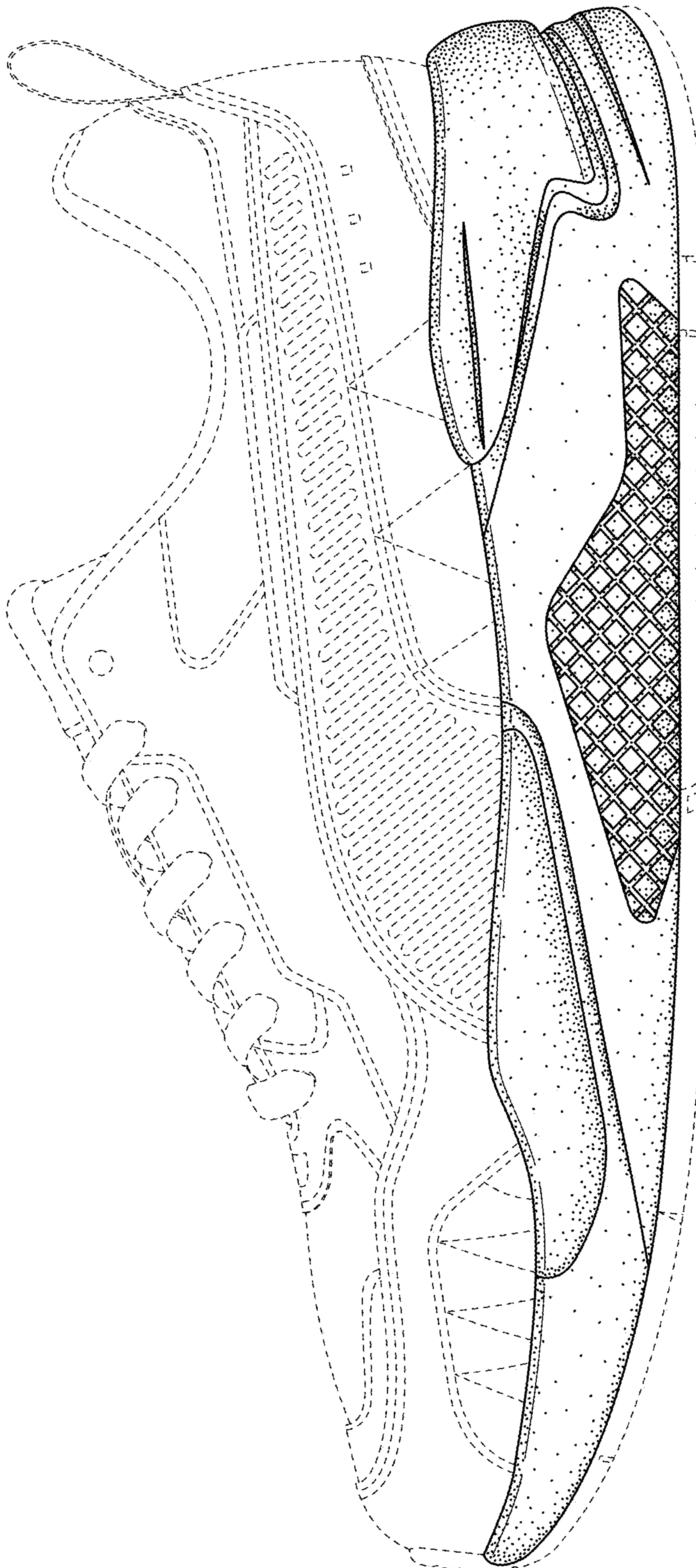

FIG. 4

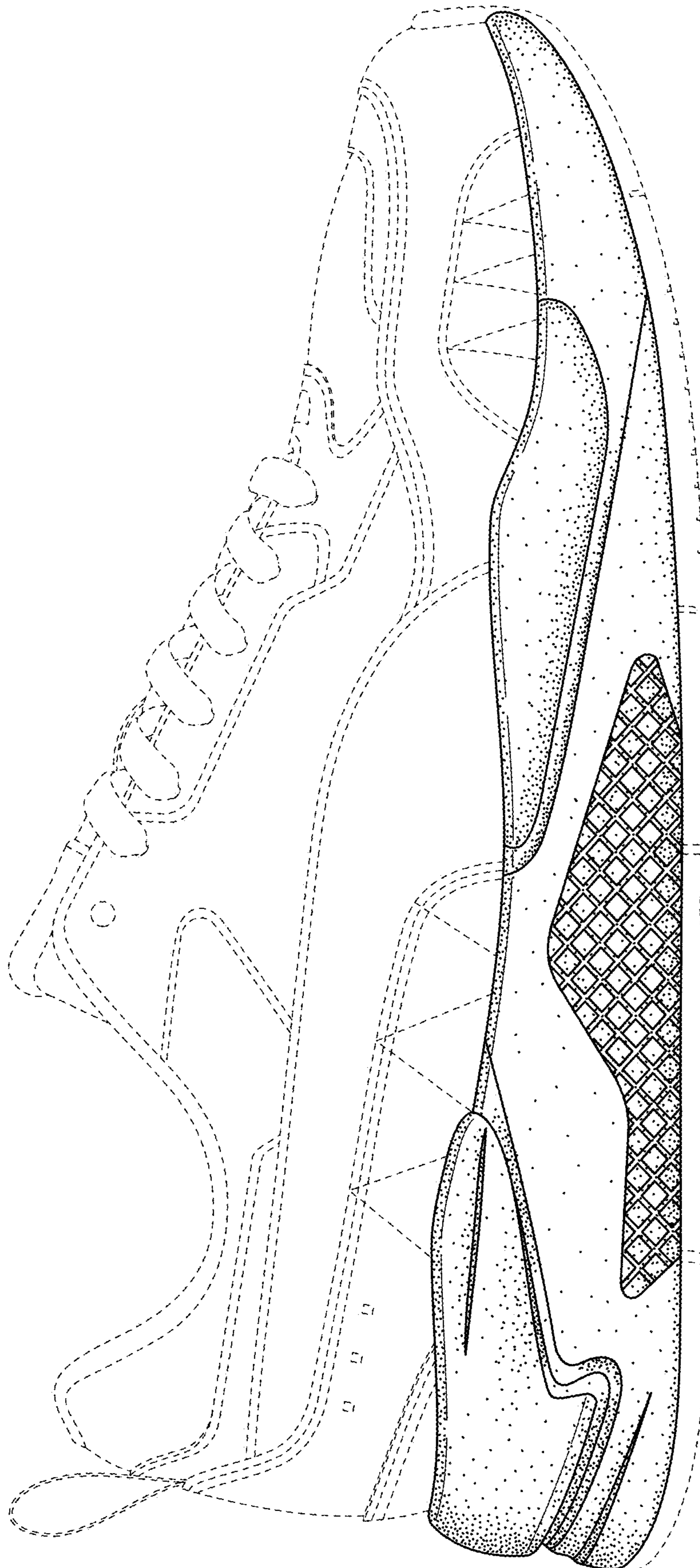

FIG. 5

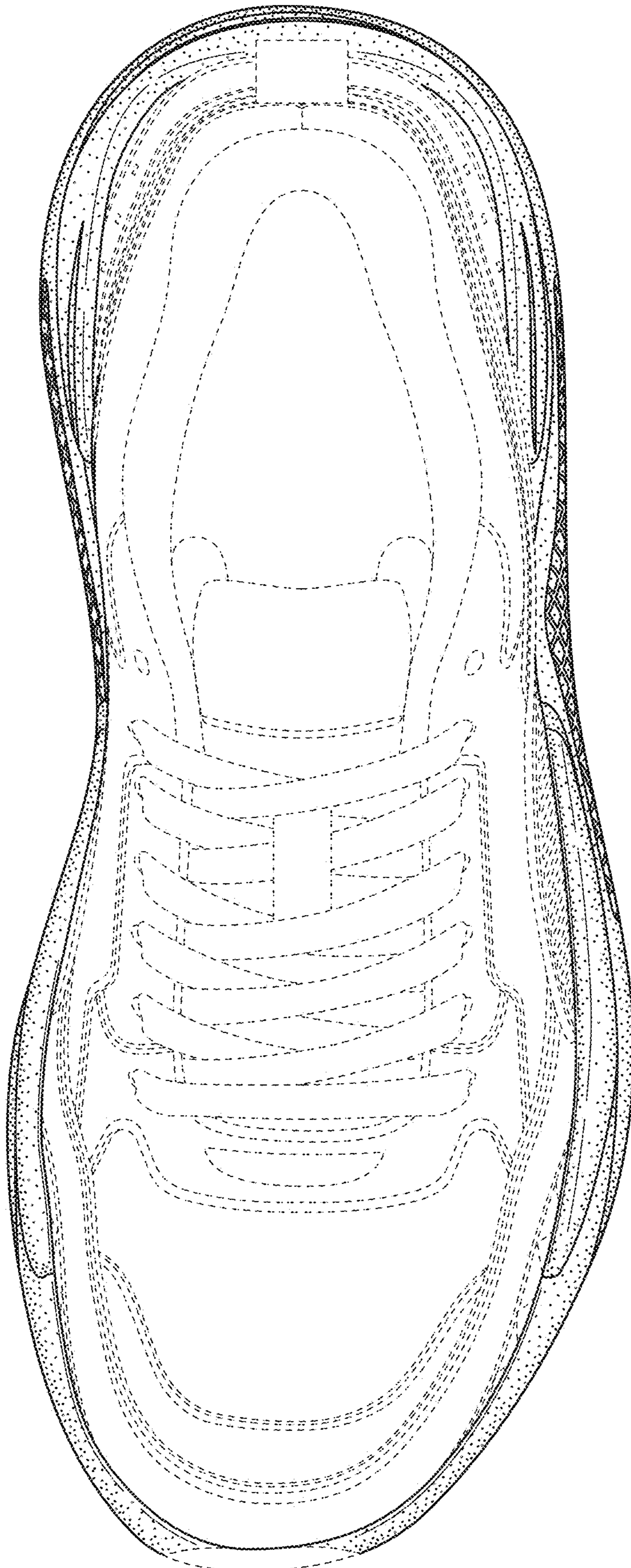

FIG. 6

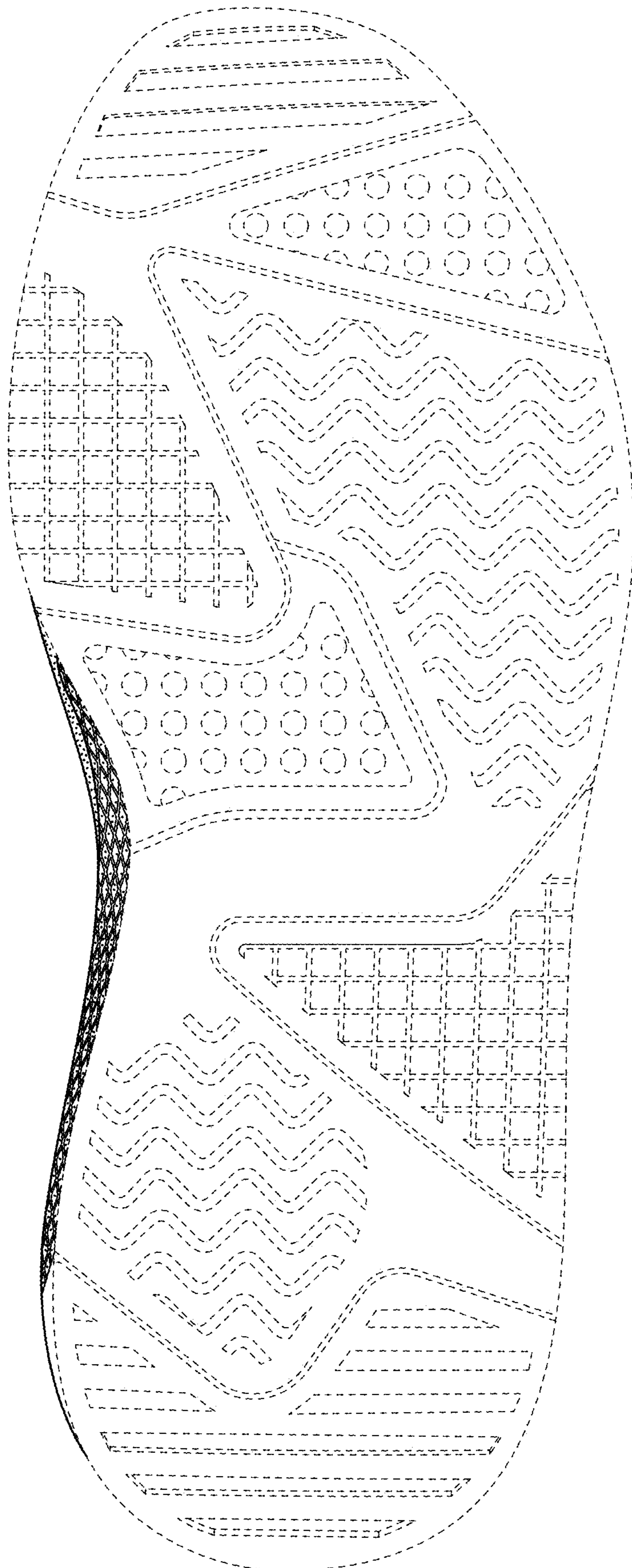

FIG. 7