



US00D945120S

(12) **United States Design Patent**
Andre

(10) **Patent No.:** **US D945,120 S**

(45) **Date of Patent:** **** Mar. 8, 2022**

(54) **WOMEN'S ACTIVE WEAR EXERCISE
GARMENT TOP WITH WRAP**

(71) Applicant: **Samantha Shanel Andre**, Jersey City,
NJ (US)

(72) Inventor: **Samantha Shanel Andre**, Jersey City,
NJ (US)

(**) Term: **15 Years**

(21) Appl. No.: **29/613,257**

(22) Filed: **Aug. 8, 2017**

D641,129 S *	7/2011	Zarabi	D2/703
D641,130 S *	7/2011	Zarabi	D2/703
D656,298 S *	3/2012	Schindler	D2/703
8,137,298 B2 *	3/2012	Cureington-Sims	A61F 13/143 2/69
D674,578 S *	1/2013	Glass	D2/731
8,376,808 B2 *	2/2013	Hopkins	A41C 3/08 2/69
D726,995 S *	4/2015	Garabedian	D2/731
D731,749 S *	6/2015	Waldman	D2/736
D732,271 S *	6/2015	Fischer	D2/731
D732,272 S *	6/2015	Fischer	D2/731
9,084,443 B2 *	7/2015	Moulden	A41C 3/08
D758,045 S *	6/2016	Suarez	D2/700

(Continued)

Related U.S. Application Data

(62) Division of application No. 29/491,516, filed on May
21, 2014, now abandoned.

(51) **LOC (13) Cl.** **02-01**

(52) **U.S. Cl.**
USPC **D2/731; D2/717**

(58) **Field of Classification Search**

USPC D2/700, 701, 702, 703, 705, 718, 721,
D2/723, 728, 731, 828, 829, 830, 840,
D2/841, 845, 846, 847, 850, 717
CPC A41B 1/00; A41B 1/02; A41B 1/04; A41B
9/00; A41B 2400/38; A41D 1/04; A41D
1/22; A41D 7/00; A41D 13/0015; A41D
13/0017; A41D 15/00; A41D 15/005
See application file for complete search history.

(56) **References Cited**

U.S. PATENT DOCUMENTS

D116,699 S *	9/1939	Terry	D2/700
D260,445 S *	9/1981	Schreiber	D2/700
D601,780 S *	10/2009	Young	D2/828
D623,377 S *	9/2010	Schindler	D2/700
D627,134 S *	11/2010	Rhodes	D2/700
D641,128 S *	7/2011	Zarabi	D2/703

Primary Examiner — Jasmine Mlinarcik

(57) **CLAIM**

The ornamental design for a women's active wear exercise
garment top with wrap, as shown and described.

DESCRIPTION

FIG. 1 is a front elevation view of a women's active wear
exercise garment top with wrap according to the first
embodiment, with the wrap feature closed around the waist.
FIG. 2 is a rear elevation view thereof.
FIG. 3 is a front elevation view thereof, with the wrap
feature in an open position.
FIG. 4 is a rear elevation view thereof.
FIG. 5 is a front elevation view of the women's active wear
exercise garment top with wrap according to the second
embodiment, with the wrap feature closed around the waist.
FIG. 6 is a rear elevation view thereof.
FIG. 7 is a front elevation view thereof, with the wrap
feature in an open position; and,
FIG. 8 is a rear elevation view thereof.
The broken lines depict stitching that forms part of the
claimed design.

1 Claim, 8 Drawing Sheets

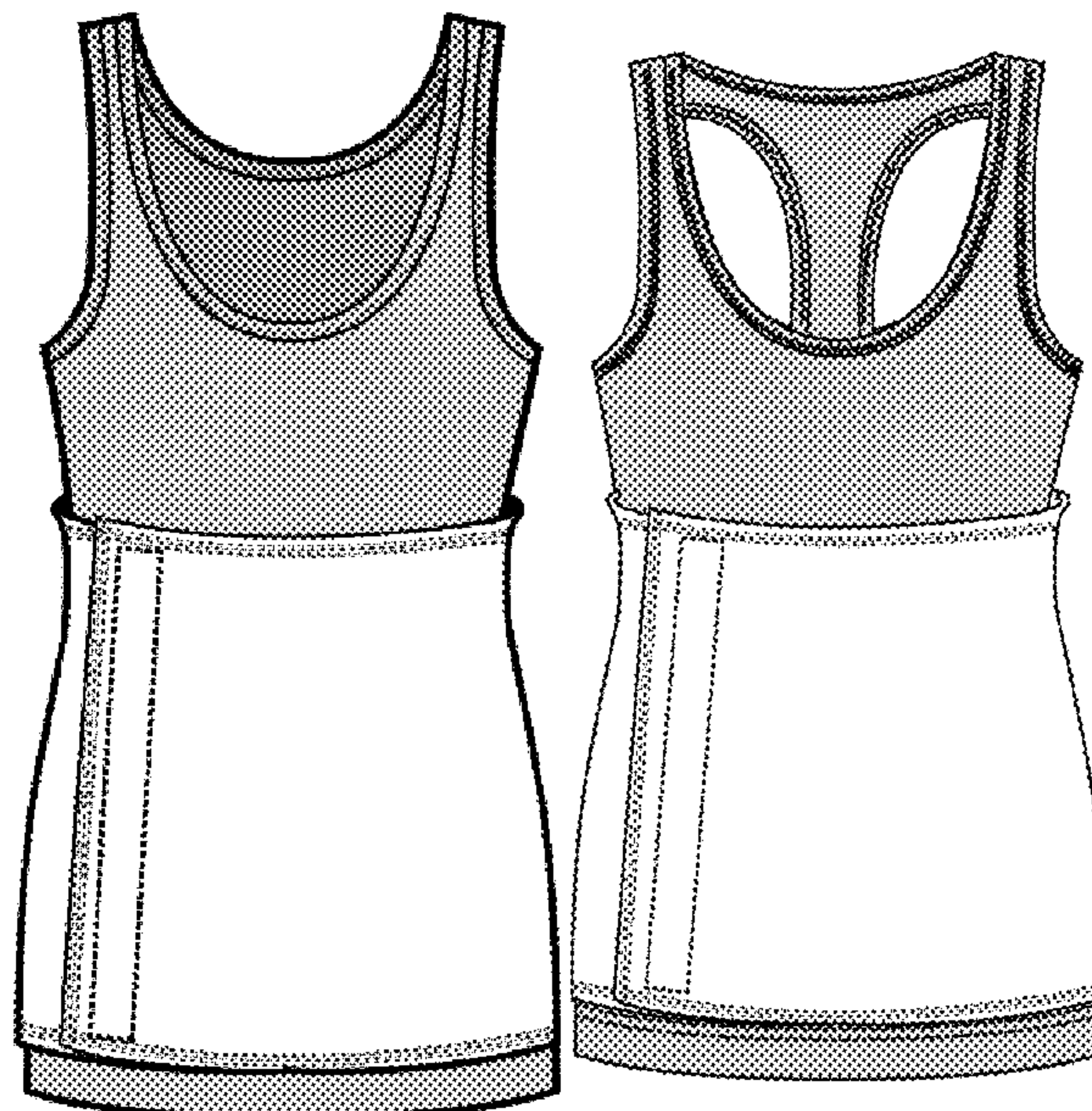

(56)

References Cited

U.S. PATENT DOCUMENTS

9,398,816 B2 * 7/2016 Simmer A47D 13/02
9,456,639 B2 * 10/2016 Aylward A41D 27/205
2005/0005340 A1 * 1/2005 Roux A41C 3/0057
2/69
2013/0254968 A1 * 10/2013 Gregory A41D 15/005
2/69
2018/0116306 A1 * 5/2018 Andre A41D 31/00

* cited by examiner

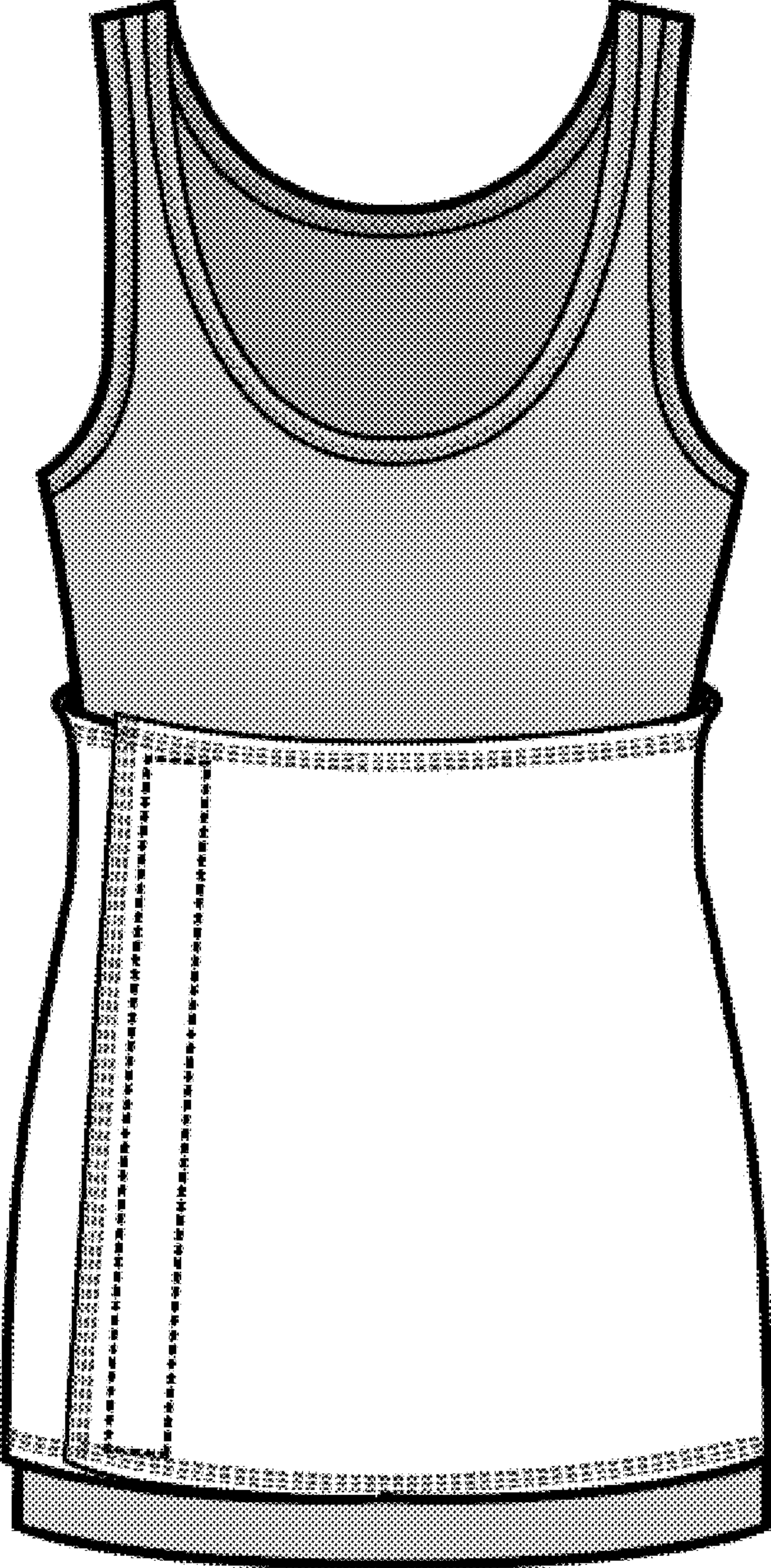

FIG. 1

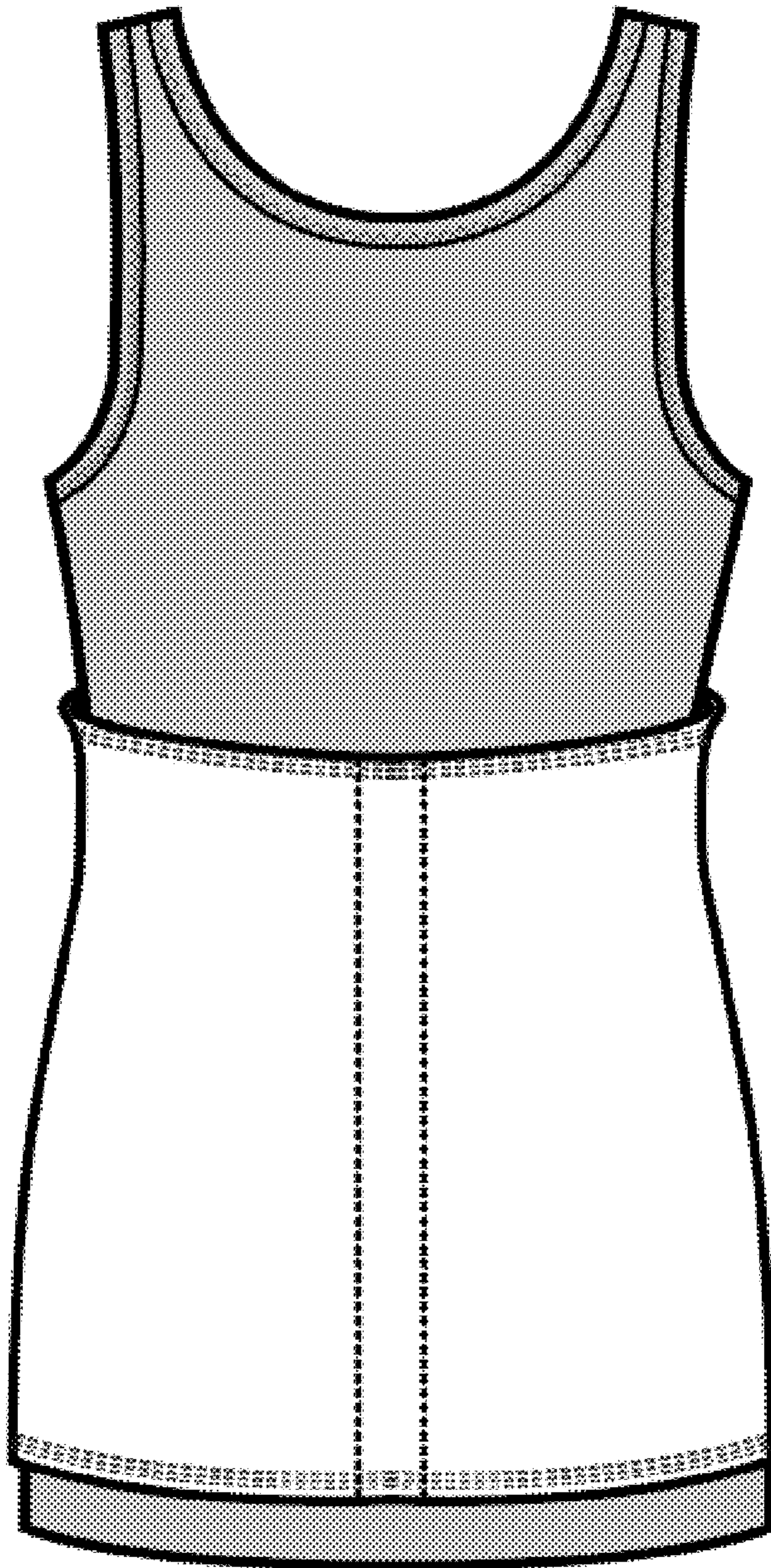

FIG. 2

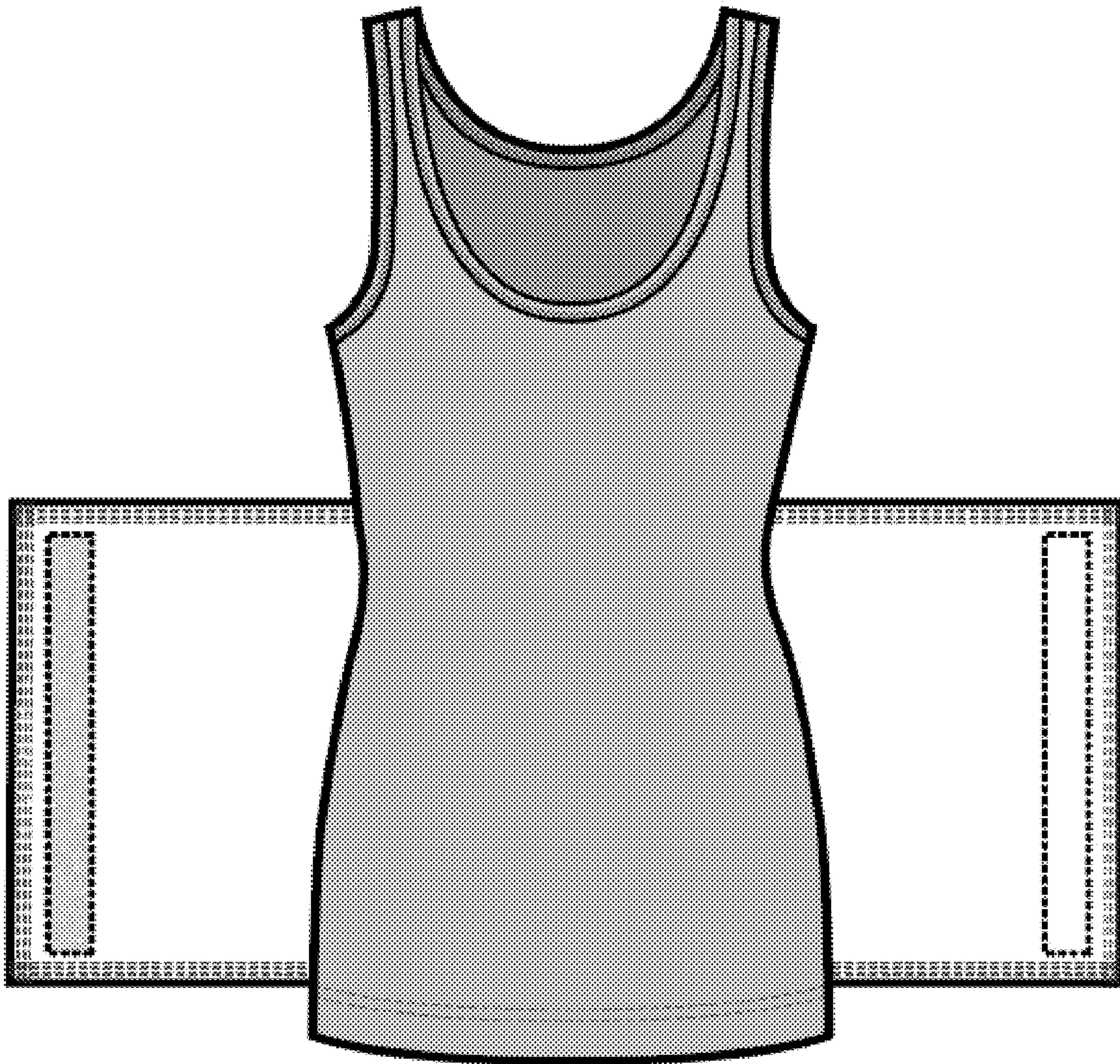

FIG. 3

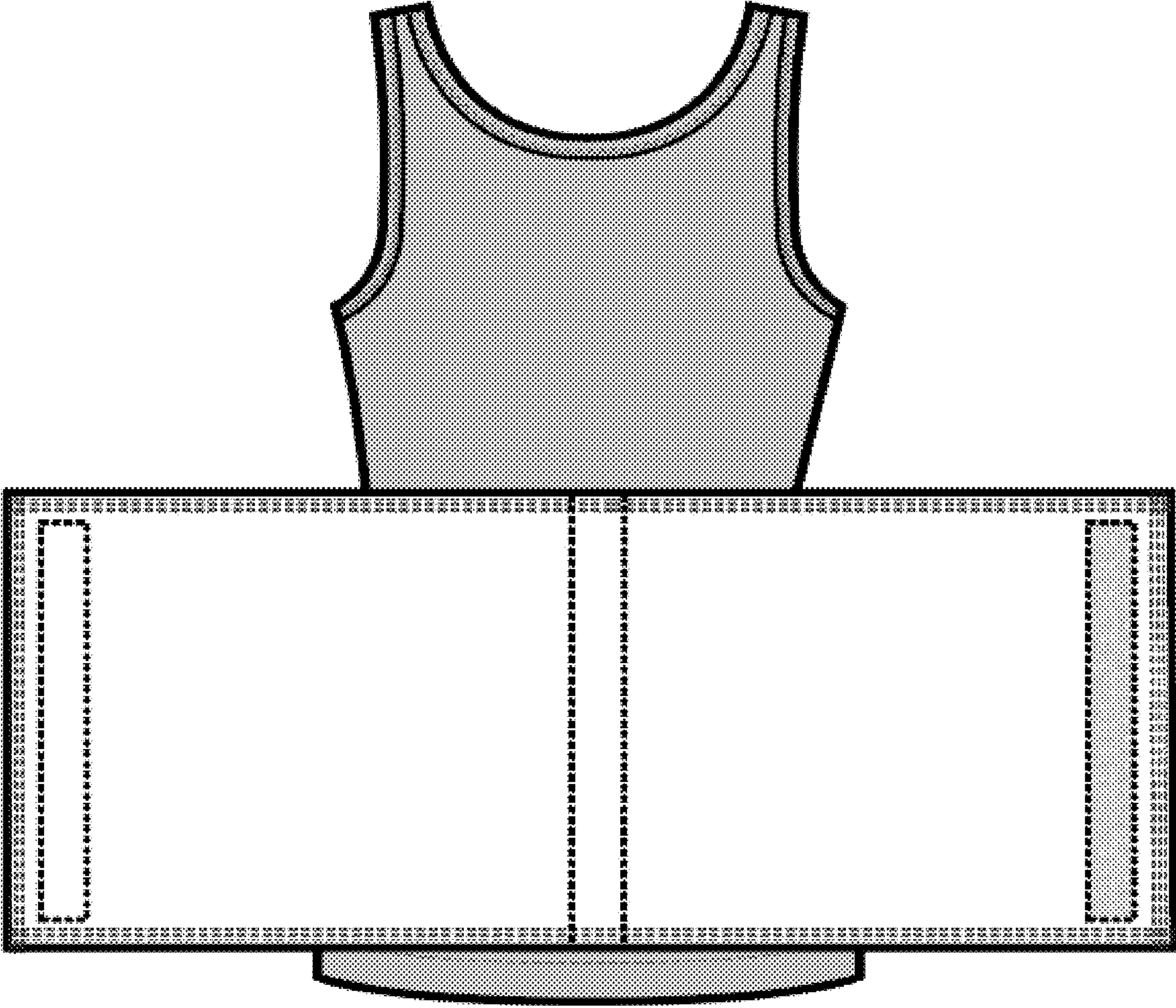

FIG. 4

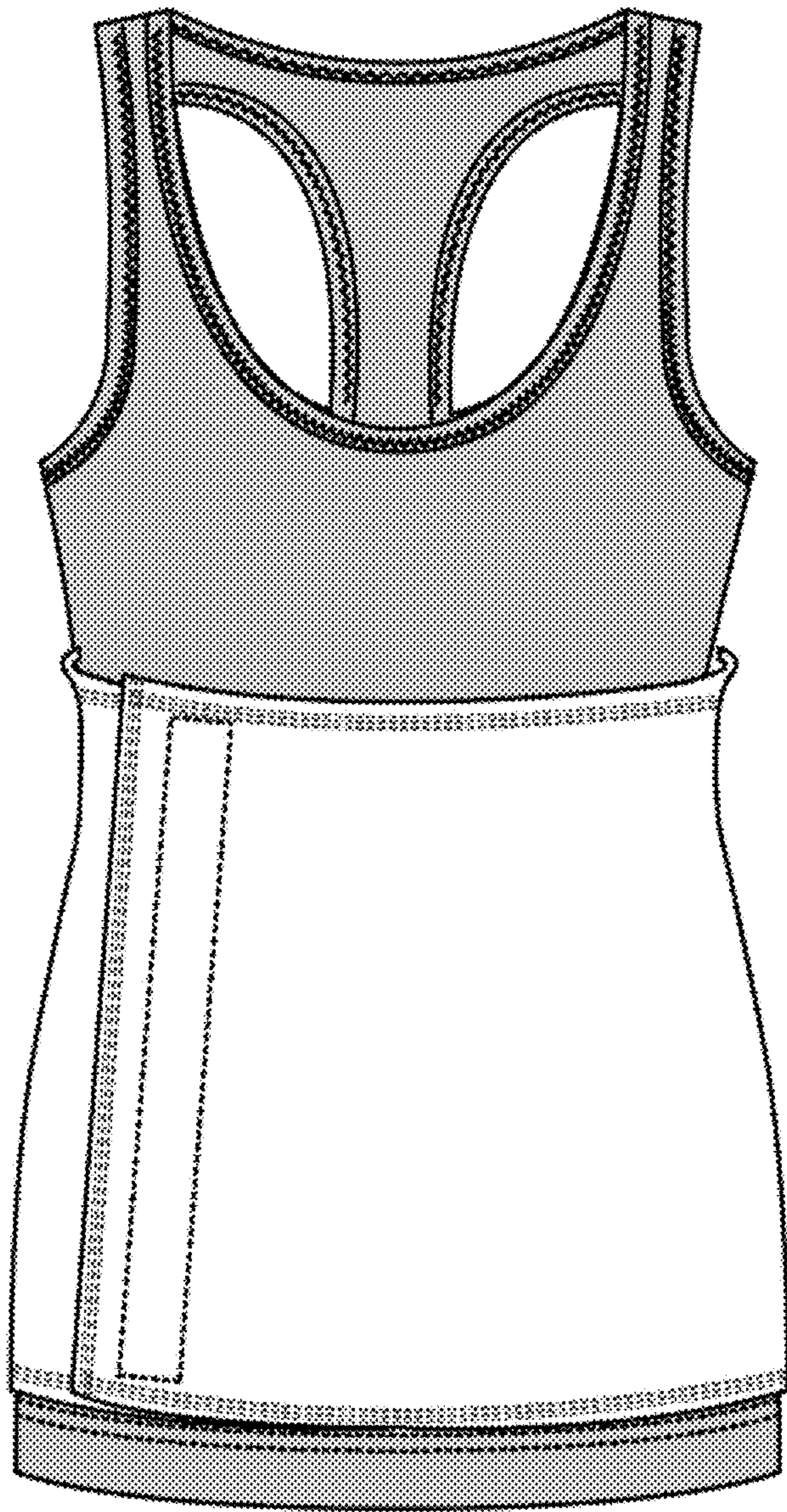

FIG. 5

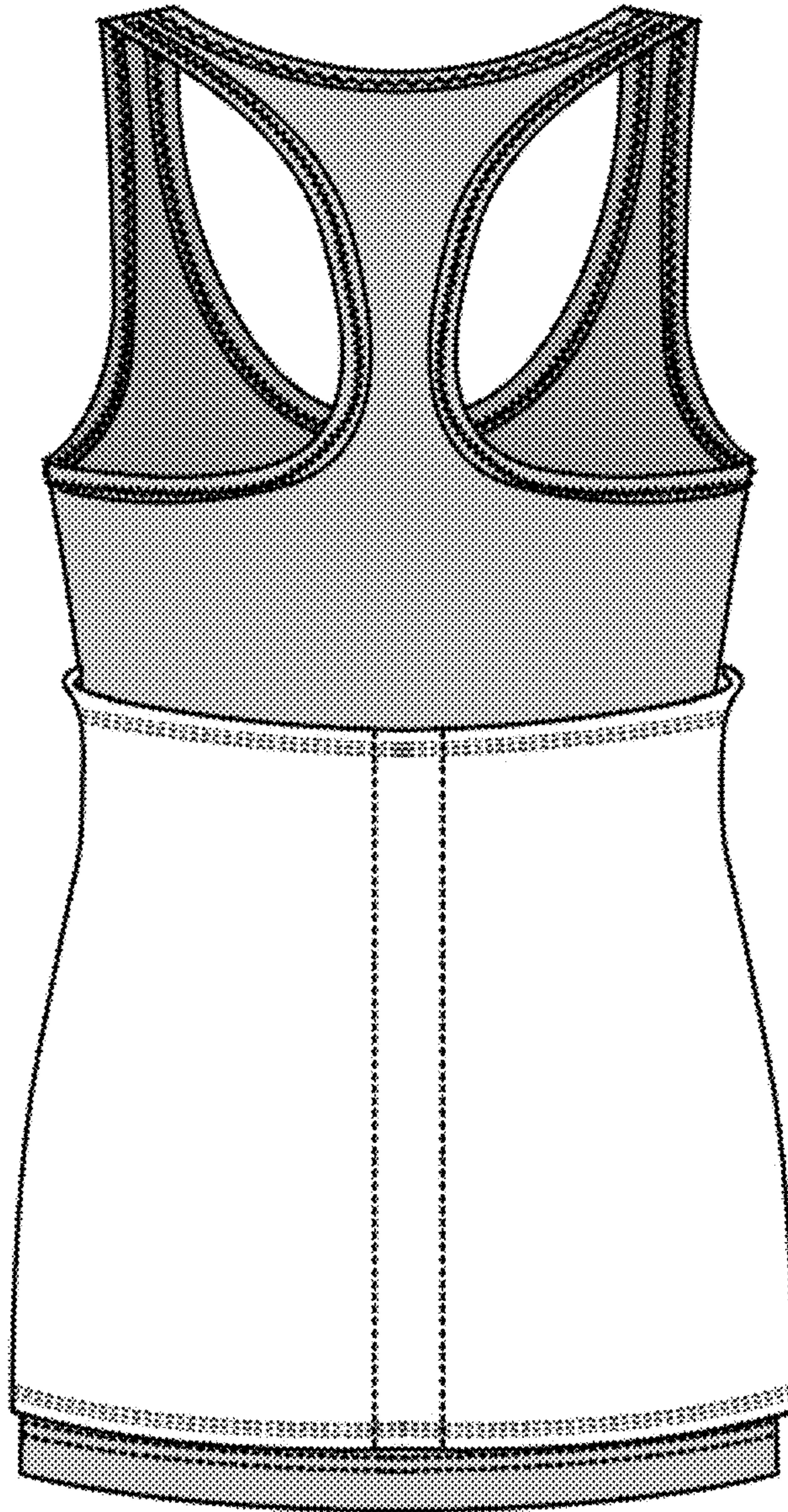

FIG. 6

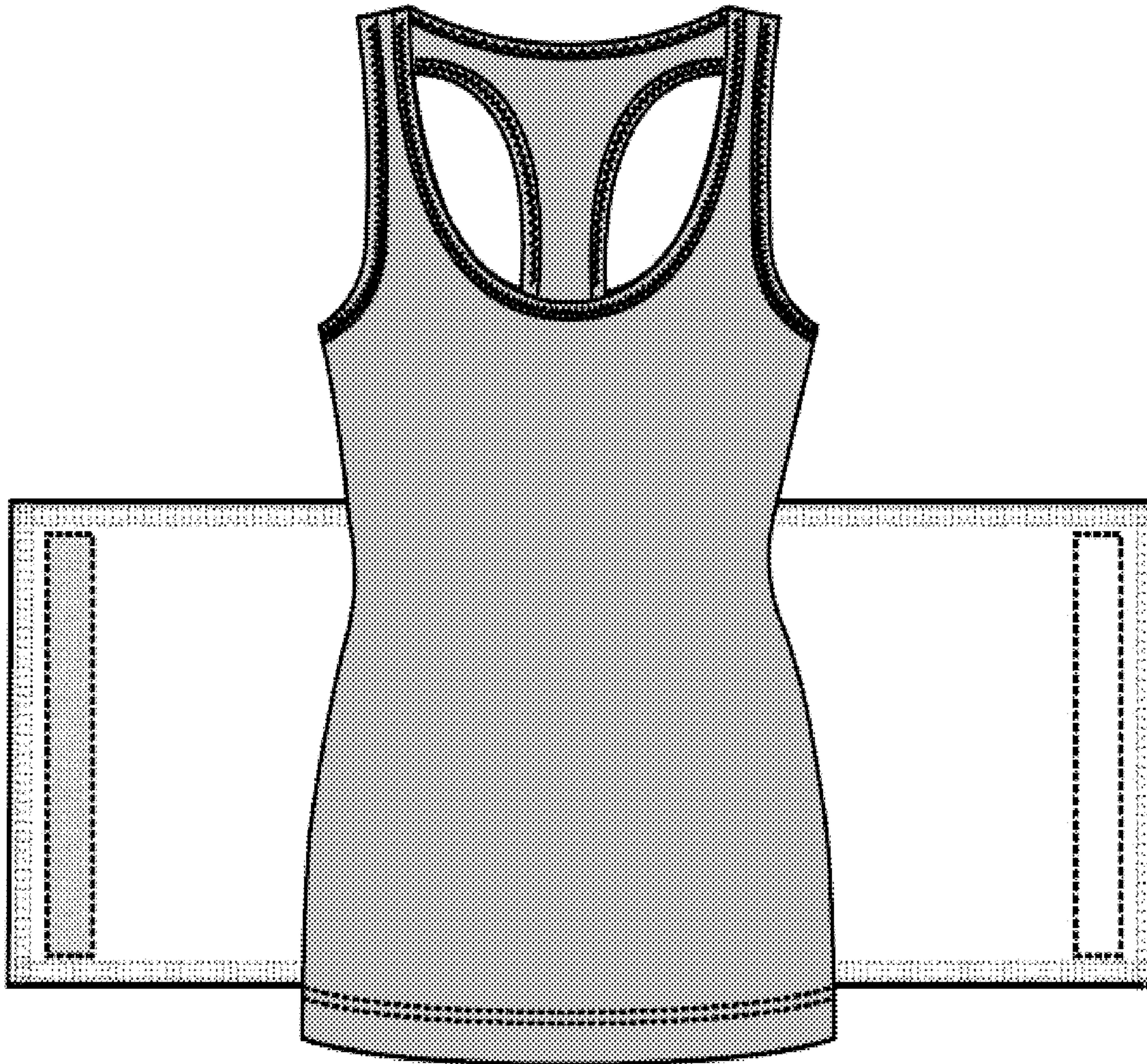

FIG. 7

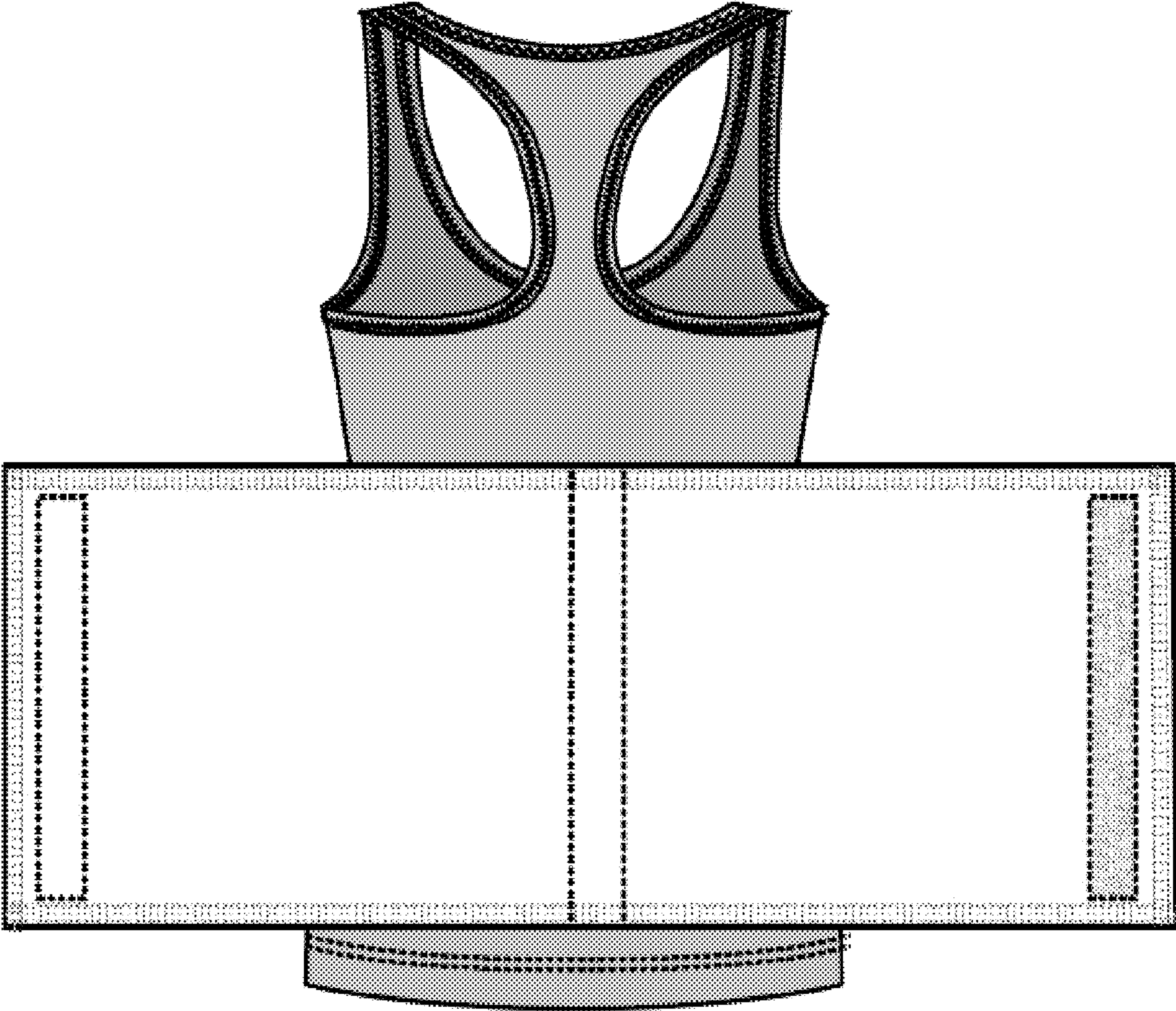

FIG. 8