



US00D945116S

(12) **United States Design Patent** (10) **Patent No.:** **US D945,116 S**
Kiuchi et al. (45) **Date of Patent:** **** Mar. 8, 2022**

(54) **COMBINED MATERNITY AND NURSING PAJAMAS**

Primary Examiner — Michelle E. Wilson
Assistant Examiner — Clese Moore, Jr.
(74) *Attorney, Agent, or Firm* — Norris McLaughlin, P.A.

(71) Applicant: **MOMO BABY INC.**, Bethlehem, PA (US)

(72) Inventors: **Yuanfang Gu Kiuchi**, Easton, PA (US);
Jacqueline Dutt, Bangor, PA (US)

(57) **CLAIM**

The ornamental design for a combined maternity and nursing pajamas, as shown and described.

(73) Assignee: **MOMO BABY INC.**, Bethlehem, PA (US)

(**) Term: **15 Years**

DESCRIPTION

(21) Appl. No.: **29/698,441**

(22) Filed: **Jul. 17, 2019**

(51) **LOC (13) Cl.** **02-01**

(52) **U.S. Cl.**
USPC **D2/718**

(58) **Field of Classification Search**
USPC D2/718, 720–723, 700, 749–751, 756,
D2/757, 793, 797, 800
CPC A41D 13/1236; A41D 13/1209; A41D
13/1245; A41D 15/00; A41D 10/00;
A41D 1/21; A41D 1/22; A41D 1/18
See application file for complete search history.

FIG. 1 is a perspective view of a combined maternity and nursing pajamas showing our new design;
FIG. 2 is a front elevational view thereof;
FIG. 3 is a rear elevational view thereof;
FIG. 4 is a right side elevational view thereof, a left side elevational view being a mirror image of the right side elevational view;
FIG. 5 is a top plan view thereof;
FIG. 6 is a front elevational view of the same combined maternity and nursing pajamas as shown in FIGS. 1-5 but in which a portion of the pajamas is shown as transparency (which forms no part of the claimed design) to convey the hidden bra which is sewn onto the gown of the combined maternity and nursing pajamas;
FIG. 7 is a rear elevational view of the combined maternity and nursing pajamas of FIG. 3 but in which a portion of the pajamas is shown as transparency (which forms no part of the claimed design) to convey layering of material, inside waist ornamental design, the separation of side seam from inner garment and the outer garment; and,
FIG. 8 is a front elevational partial view of the combined maternity and nursing pajamas of FIGS. 1-5 in which the pajama blouse is lifted and a flap of the bra is opened for nursing.
The broken lines shown illustrates stitching of the claimed design, which form a part of the claimed design.

(56) **References Cited**

U.S. PATENT DOCUMENTS

D89,178 S * 2/1933 Goldberg D2/720
D99,718 S * 5/1936 Lieberman D2/720
D106,621 S * 10/1937 Cutler D2/761
2,124,366 A * 7/1938 De Lasarte A41D 13/04
2/114
D130,949 S * 12/1941 Klotz D2/720
D136,385 S * 9/1943 Pons D2/864
2,425,635 A * 8/1947 Nitzberg A41B 13/10
2/75
2,707,282 A * 5/1955 Paterson A41D 13/1236
2/114
D249,906 S * 10/1978 Kohutis D2/720

(Continued)

1 Claim, 8 Drawing Sheets

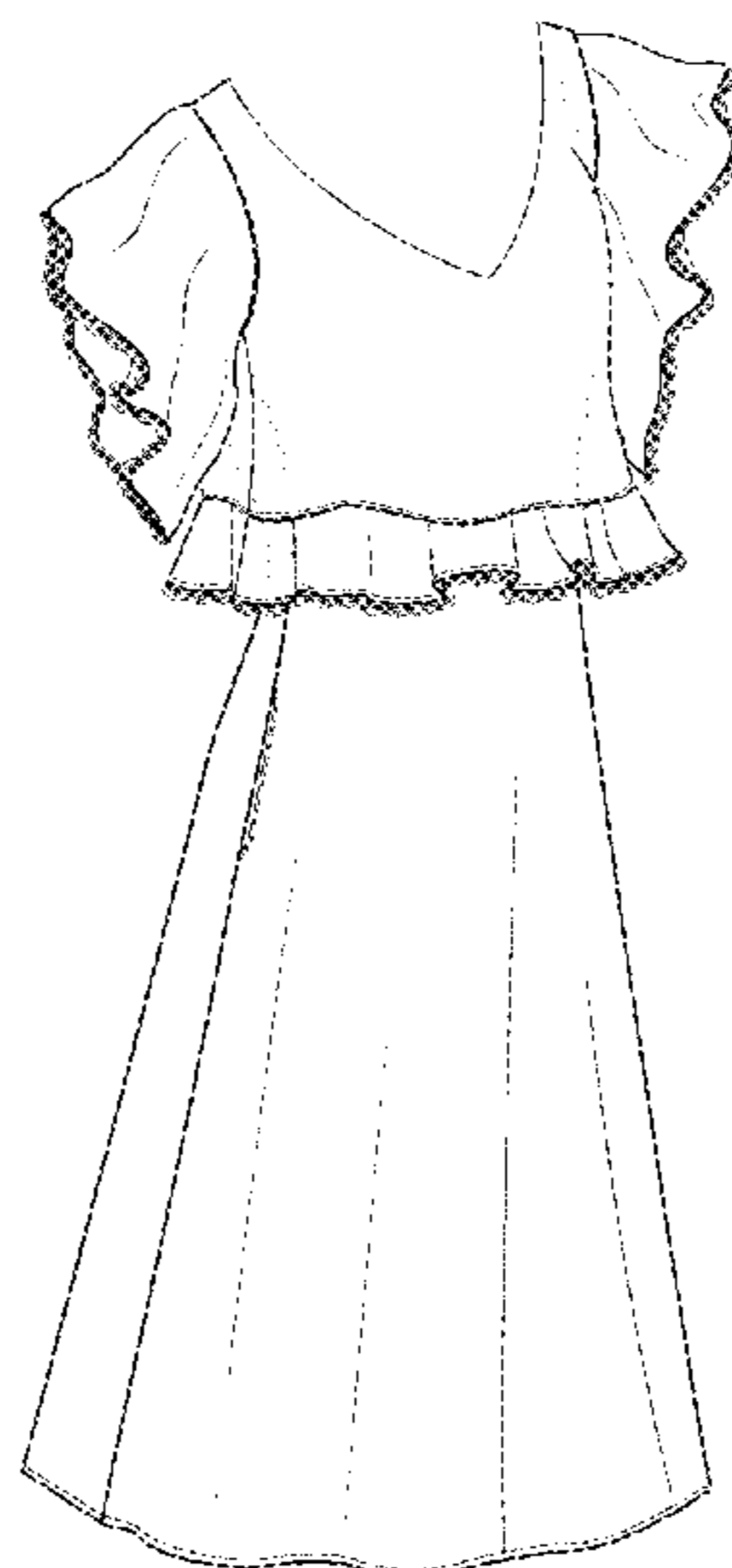

(56)

References Cited

U.S. PATENT DOCUMENTS

D259,895 S * 7/1981 Hager D2/756
4,754,500 A * 7/1988 Brucato A41D 13/1236
2/105
D419,748 S * 2/2000 Sartori D2/720
D478,203 S * 8/2003 Wheeler-Dickson D2/720
D547,927 S * 8/2007 Booth D2/720
D622,479 S * 8/2010 Herzog D2/720
D719,721 S * 12/2014 Bonfiglio D2/720
D738,068 S * 9/2015 Boland D2/720
D738,591 S * 9/2015 Criss D2/720
D783,942 S * 4/2017 Lopez D2/756
D799,160 S * 10/2017 Meng D2/756
D822,343 S * 7/2018 Nabbout D2/720
D825,138 S * 8/2018 Boland D2/720
D846,233 S * 4/2019 Gartner D2/720
D846,234 S * 4/2019 Gartner D2/720
2015/0158663 A1 * 6/2015 Bonfiglio A41D 13/1236
206/223

* cited by examiner

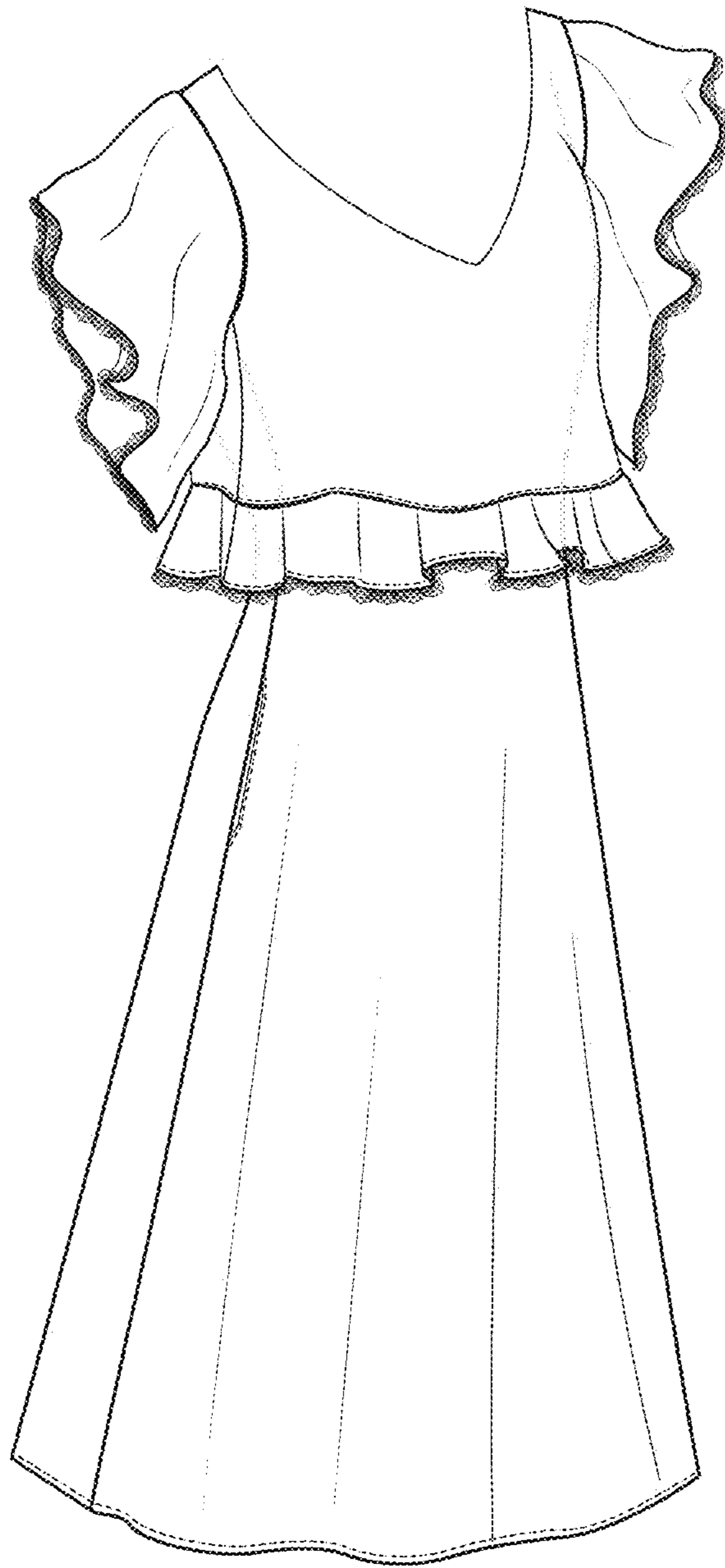

Fig. 1

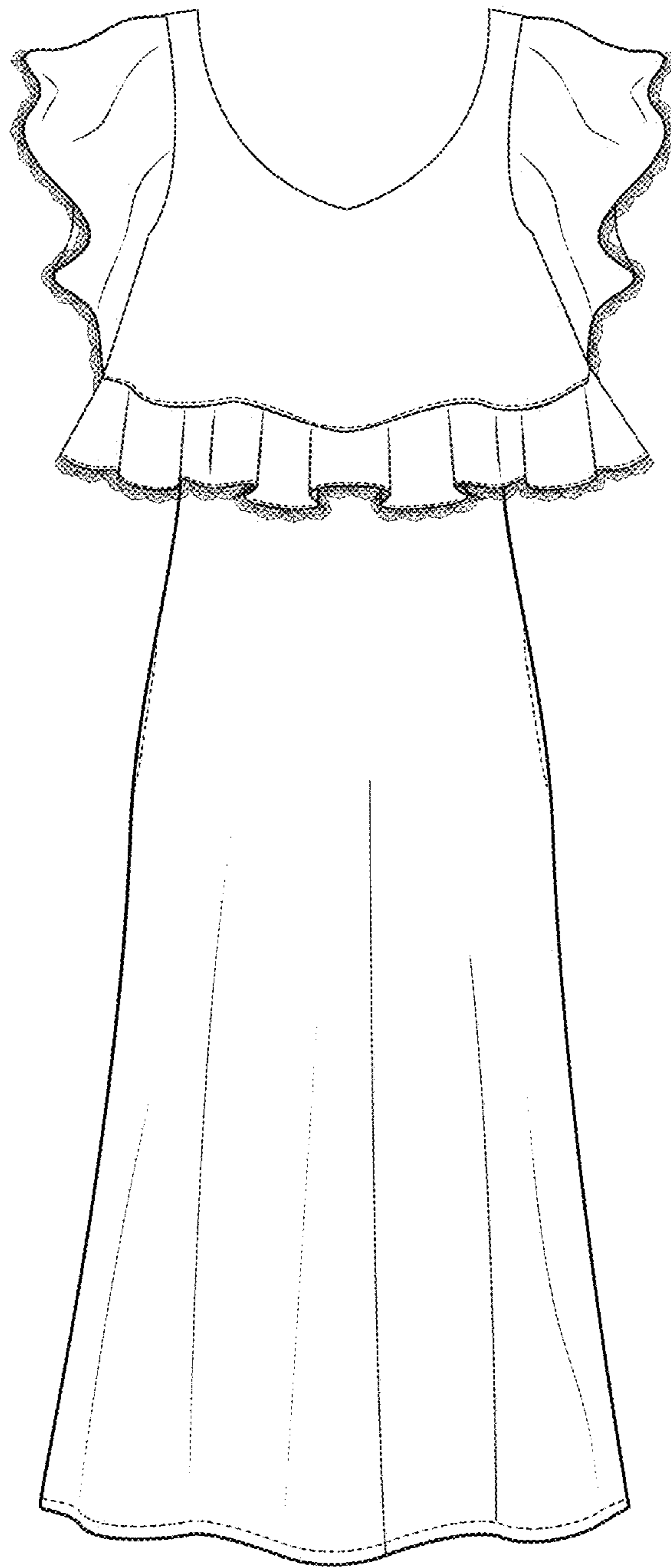

Fig. 2

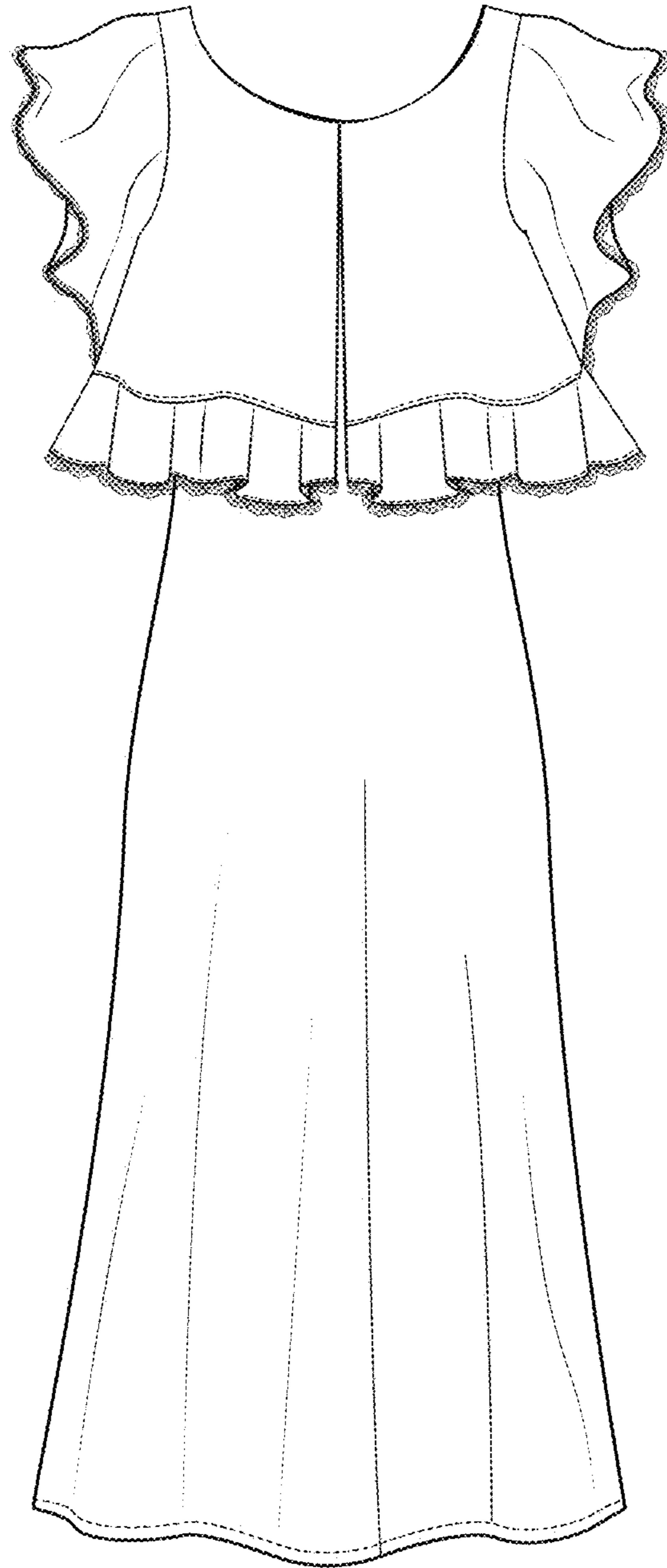

Fig. 3

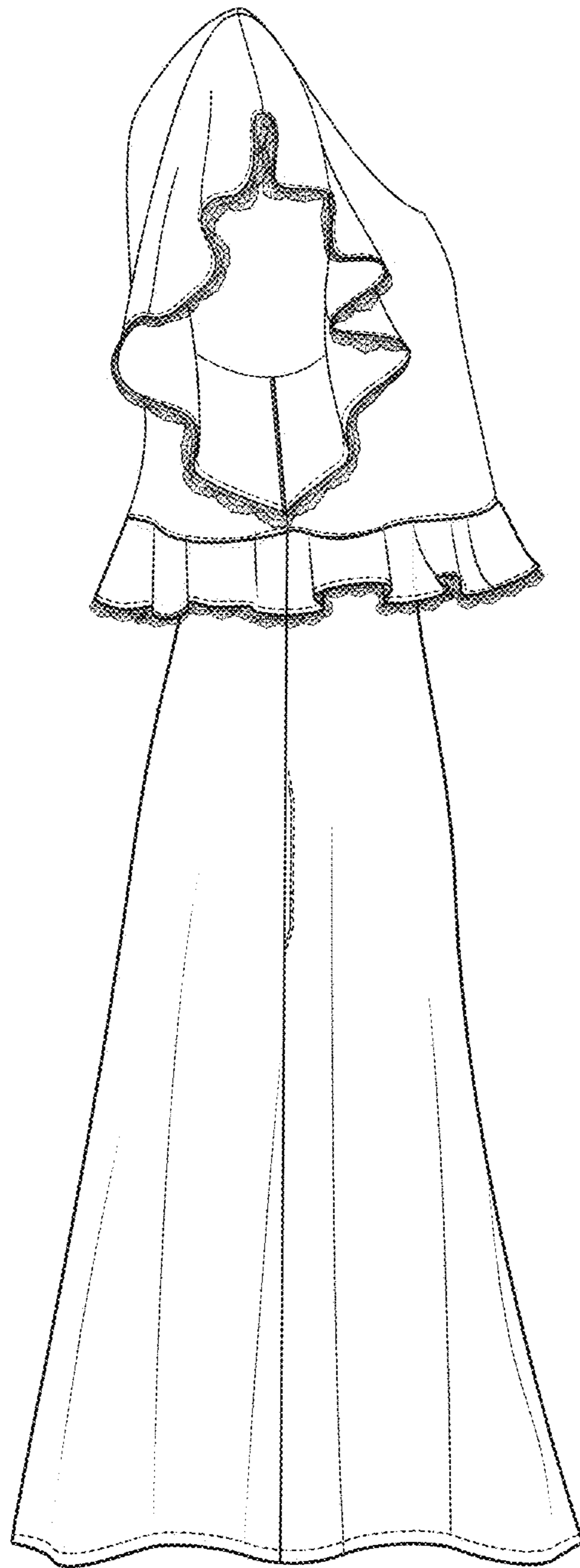

Fig. 4

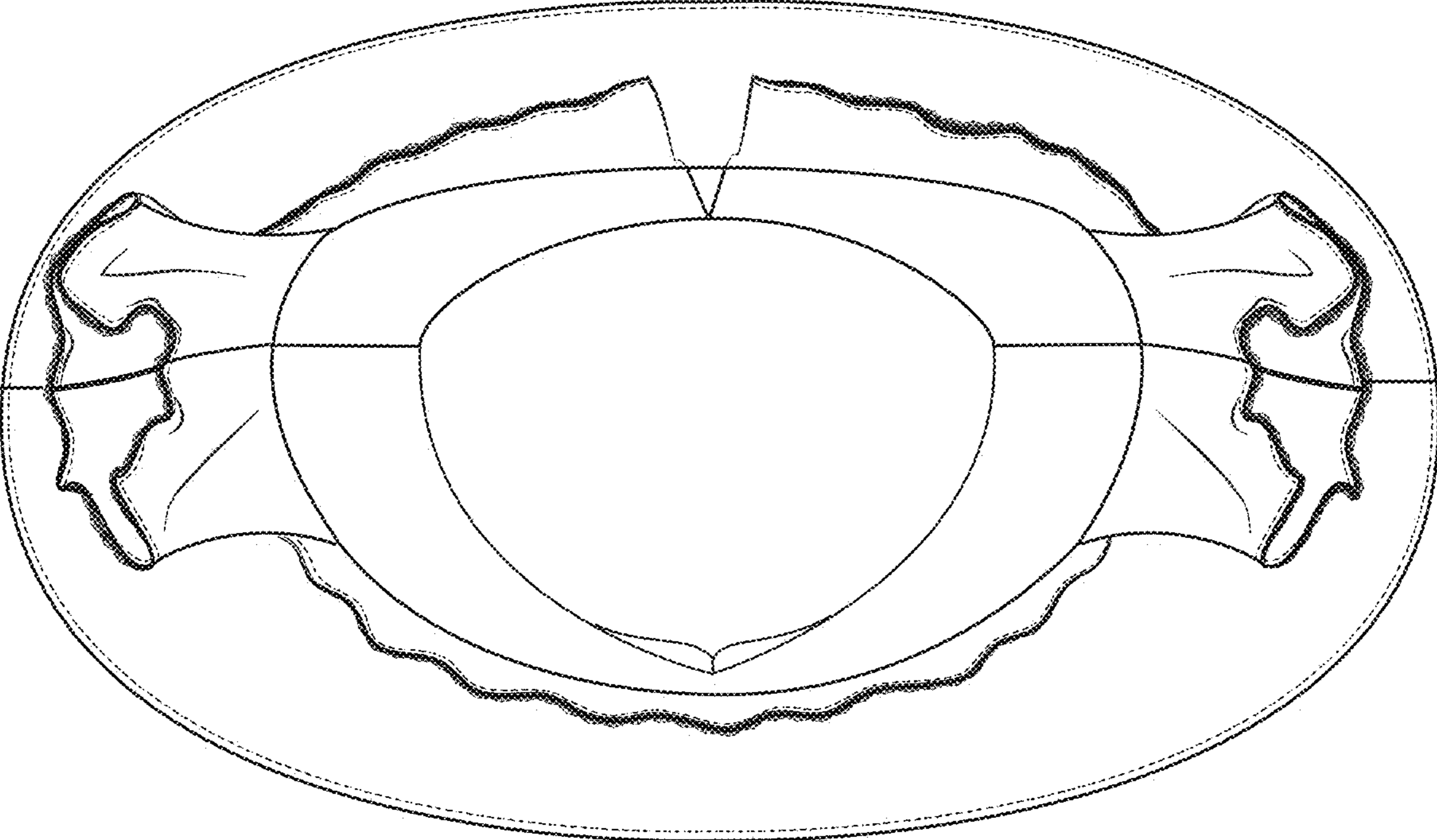

Fig. 5

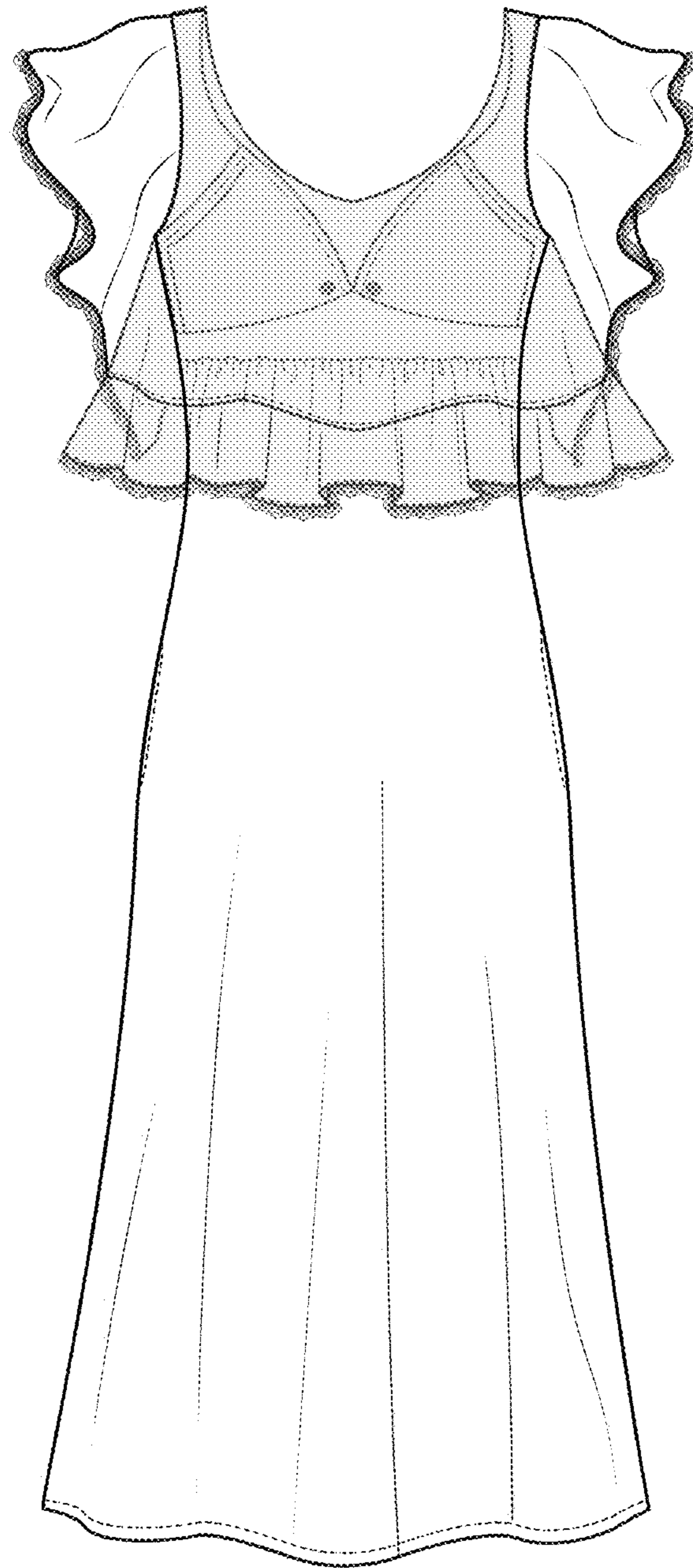

Fig. 6

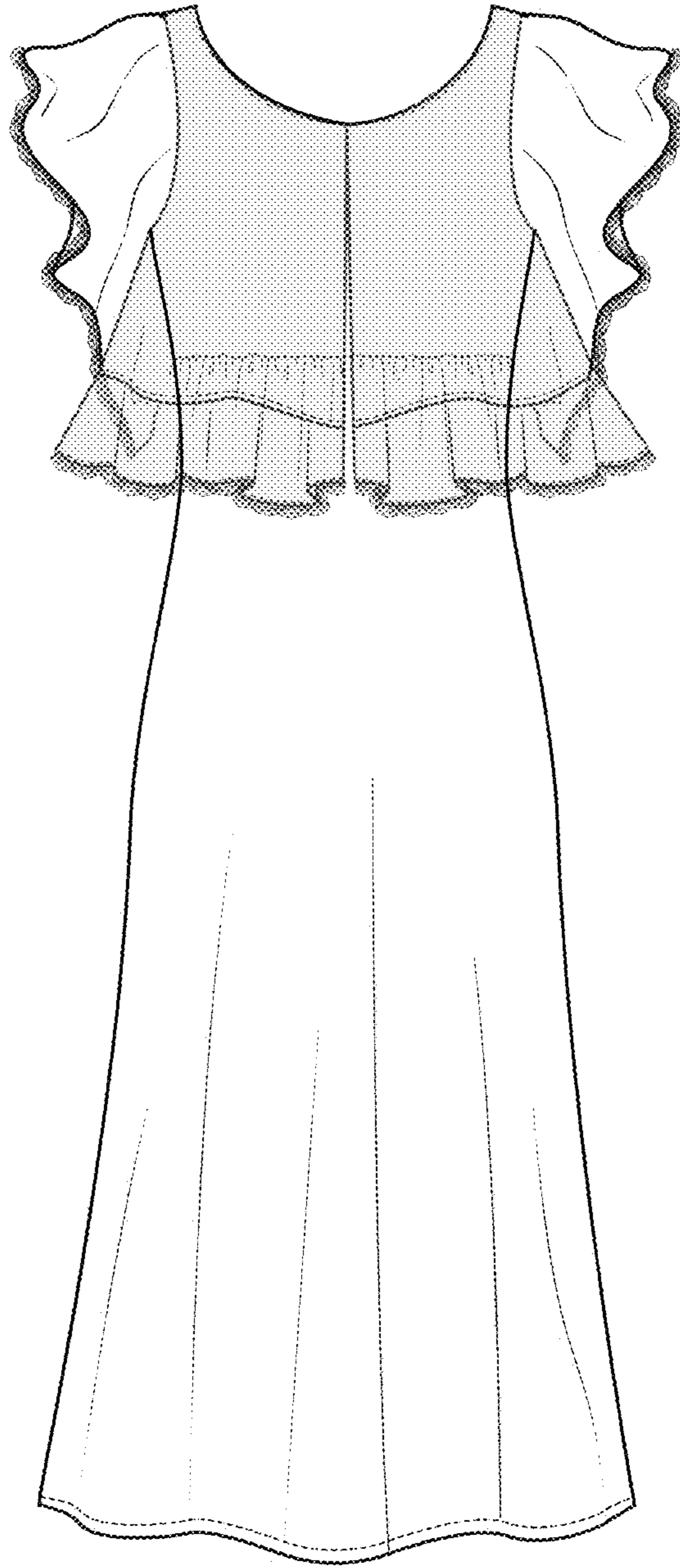

Fig. 7

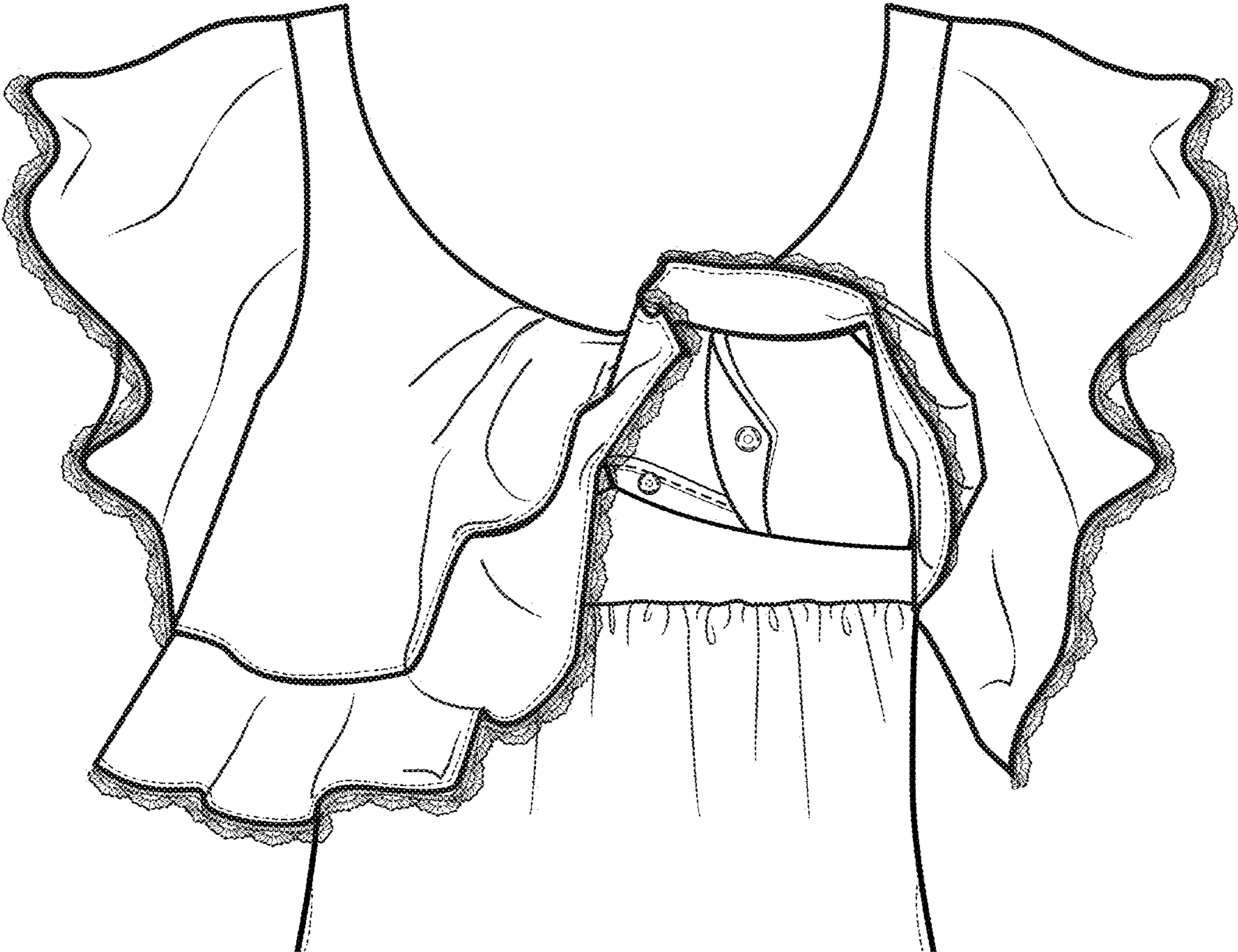

Fig. 8