



US00D945015S

(12) **United States Design Patent**  
**Saltijeral**

(10) **Patent No.:** **US D945,015 S**  
(45) **Date of Patent:** **\*\* Mar. 1, 2022**

(54) **FENCE POST WITH RAILS** 4,148,156 A \* 4/1979 Lubmann ..... E06B 11/02  
49/131  
(71) Applicant: **Industrial Fence, Inc.**, Chicago, IL 4,930,752 A 6/1990 Wolper  
(US) 5,556,080 A 9/1996 Vise  
(Continued)

(72) Inventor: **Miguel A Saltijeral**, Oswego, IL (US)

**FOREIGN PATENT DOCUMENTS**

(73) Assignee: **Industrial Fence, Inc.**, Chicago, IL  
(US)

KR 301030104.0000 \* 10/2019  
WO 2008154676 12/2008

(\*\*) Term: **15 Years**

**OTHER PUBLICATIONS**

(21) Appl. No.: **29/720,918**

PSS MiniLouver YouTube [https://www.youtube.com/watch?v=dTQbpm836Ow&feature=emb\\_logo](https://www.youtube.com/watch?v=dTQbpm836Ow&feature=emb_logo) Apr. 11, 2020 (Year: 2020).\*

(22) Filed: **Jan. 16, 2020**

(51) **LOC (13) Cl.** ..... **25-01**

*Primary Examiner* — Leanne Was-Englehart

(52) **U.S. Cl.**

(74) *Attorney, Agent, or Firm* — Advitam IP, LLC

USPC ..... **D25/38.1**

(57) **CLAIM**

(58) **Field of Classification Search**

I claim the ornamental design for a fence post with rails, as shown and described.

USPC ..... D25/38.1, 39, 42, 43, 44, 45, 138

CPC ..... E04H 17/00; E04H 17/02; E04H 17/003;

E04H 17/14; E04H 17/1408; E04H

17/1417; E04H 17/1434; E04H 17/163;

E04H 17/166; E05Y 2900/40; E04B

2103/06; E04F 11/00; E04F 11/18; E04F

11/1808; E04F 11/1836; E06B 11/02

See application file for complete search history.

**DESCRIPTION**

FIG. 1 is a front perspective view of the fence post with rails;

FIG. 2 is a right-side view of the fence post with rails, the

left side being a mirror image thereof;

FIG. 3 is a front view of the fence post with rails;

FIG. 4 is a rear view of fence post with rails;

FIG. 5 is a top view of the fence post with rails;

FIG. 6 is a bottom view of the fence post with rails;

FIG. 7 is a front perspective view of another embodiment of

the fence post with rails; and,

FIG. 8 is an enlarged view of detail 8 of FIG. 1.

The drawings contain a symbolic break; the broken line

showing within the symbolic break depict portions of the

fence post with rails that form no part of the claimed design.

The broken line circle of FIG. 1 depicts the limits of the

enlarged view in FIG. 8. The other broken lines showing of

items in the figures depict portion of the article and its

environment that form no part of the claimed design.

(56) **References Cited**

**U.S. PATENT DOCUMENTS**

1,778,651 A \* 10/1930 Werbe ..... E06B 11/02  
256/73

1,956,767 A \* 5/1934 Kibler ..... E04H 17/1434  
256/21

D103,817 S \* 3/1937 Fitzgerald ..... D25/155

D146,710 S \* 4/1947 Fitzgerald ..... D5/1

3,385,567 A 5/1968 Case et al.

3,472,272 A \* 10/1969 Bertics ..... F16L 3/00  
137/356

3,770,245 A 11/1973 Murdock

**1 Claim, 7 Drawing Sheets**

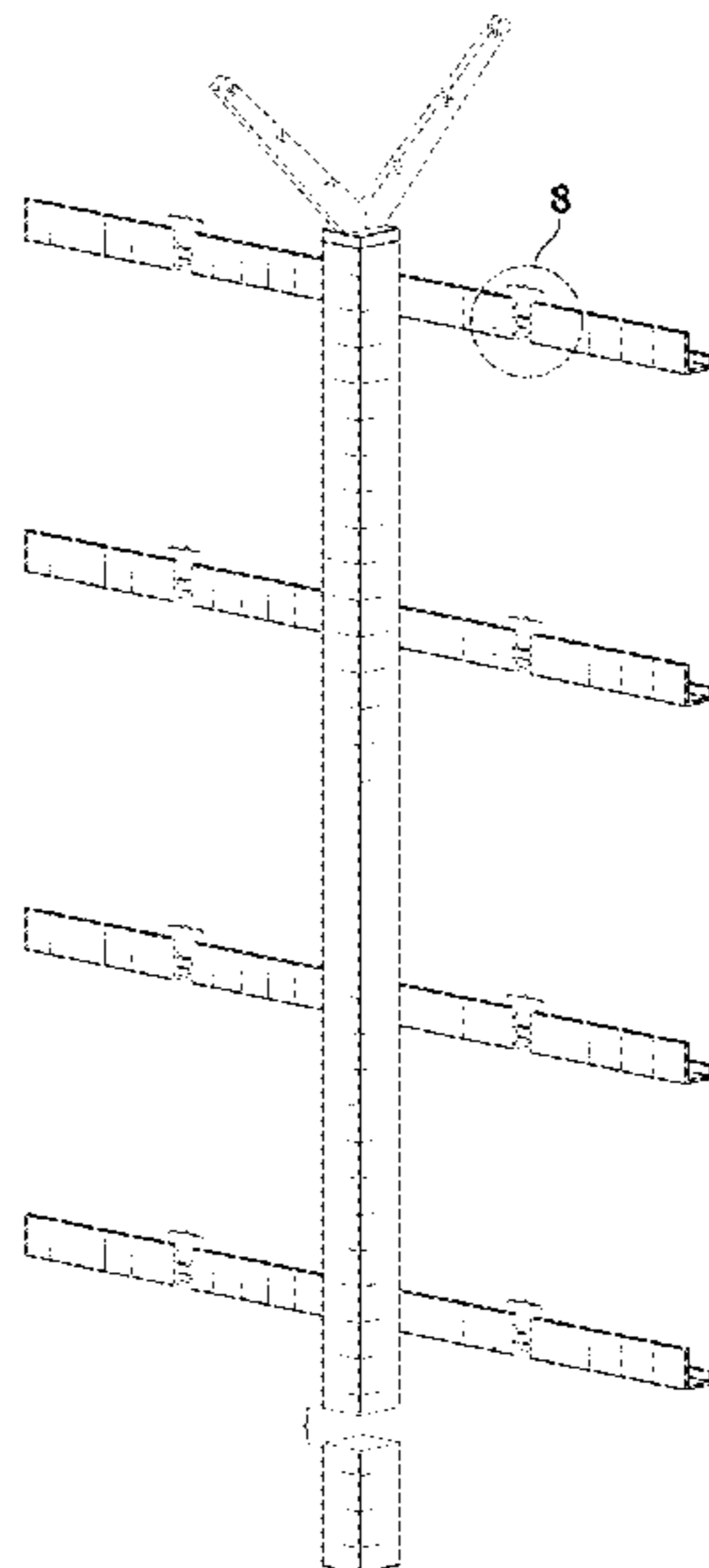

(56)

**References Cited**

U.S. PATENT DOCUMENTS

5,718,414	A	2/1998	Deloach et al.	
6,581,914	B2	6/2003	Saura Sotillos	
7,347,412	B1	3/2008	Zhu	
7,360,754	B2	4/2008	Robbins	
8,631,551	B1	1/2014	Payne	
8,910,925	B2	12/2014	Payne	
D764,071	S *	8/2016	Studebaker, Jr. ....	D25/38.1
D828,579	S	9/2018	Saltijeral	
D877,932	S *	3/2020	Saltijeral .....	D25/38.1
D886,325	S *	6/2020	Saltijeral .....	D25/38.1
2008/0185565	A1	8/2008	Major et al.	
2013/0214227	A1	8/2013	Salisbury	
2014/0339486	A1	11/2014	Sharp et al.	
2018/0128010	A1	5/2018	Saltijeral	

\* cited by examiner

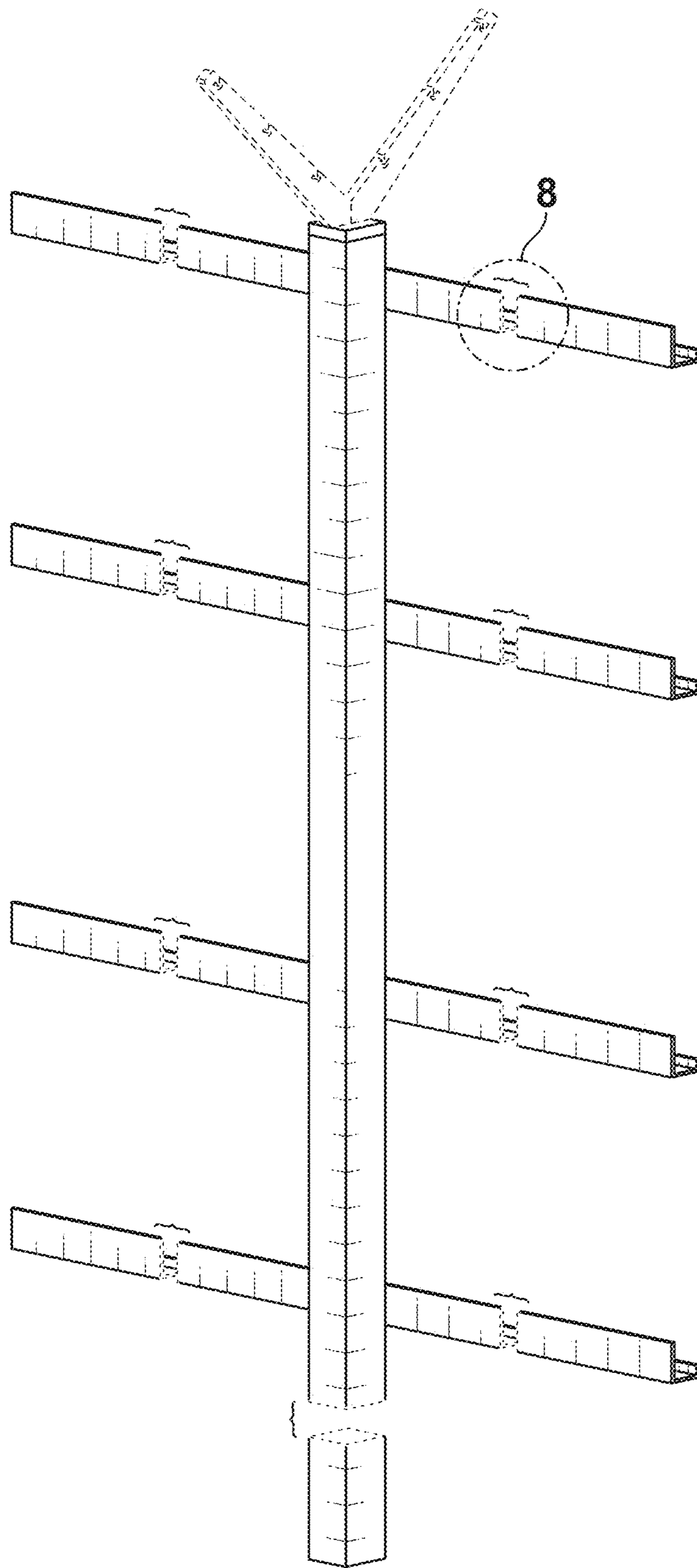

FIG. 1

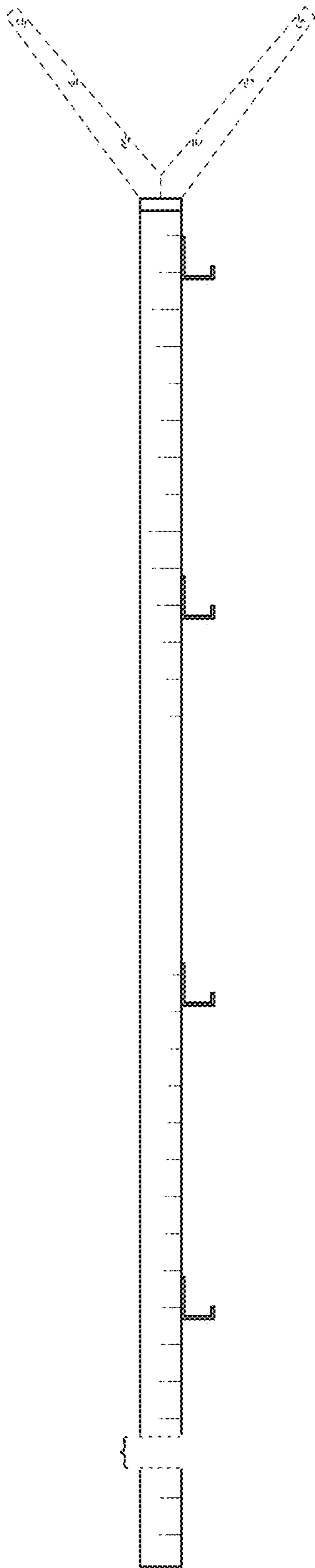

FIG. 2

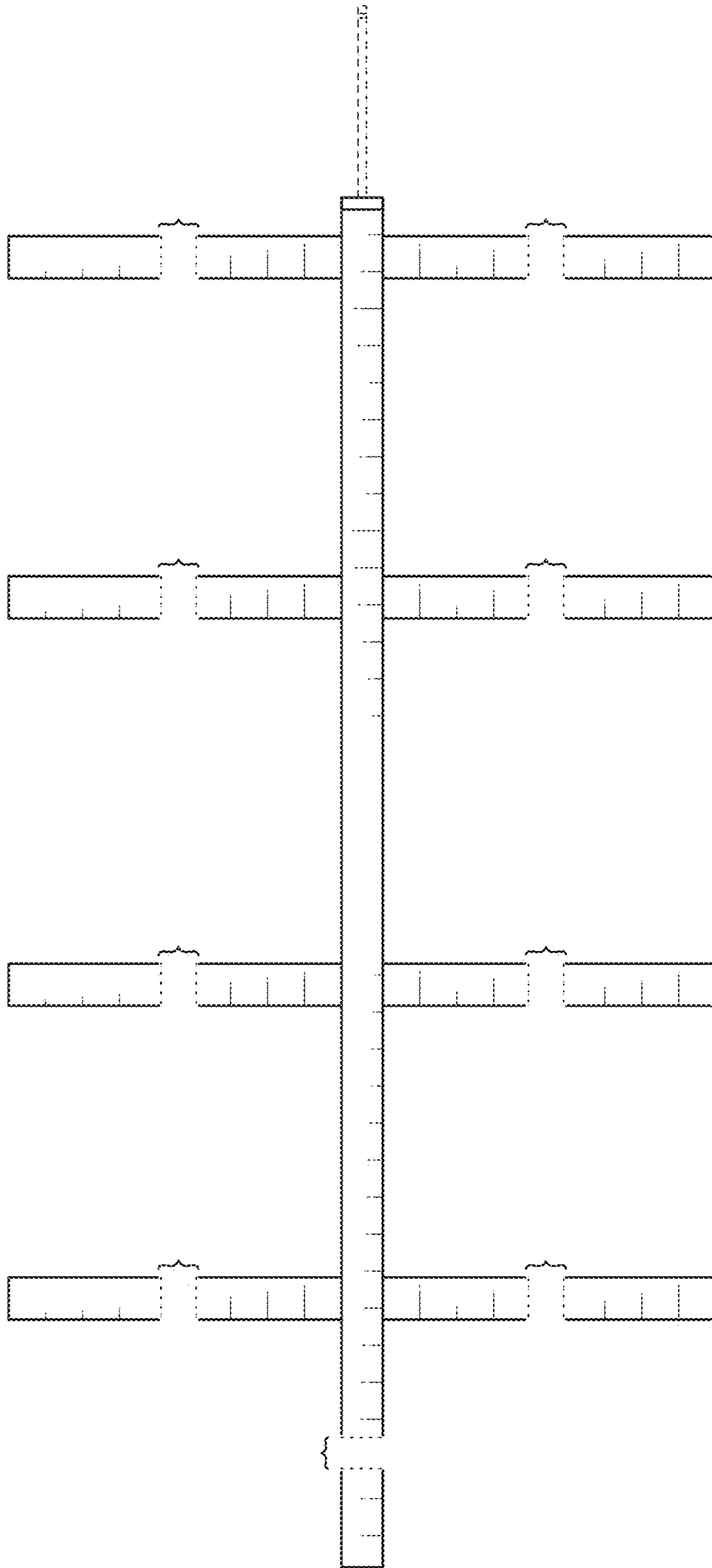

FIG. 3

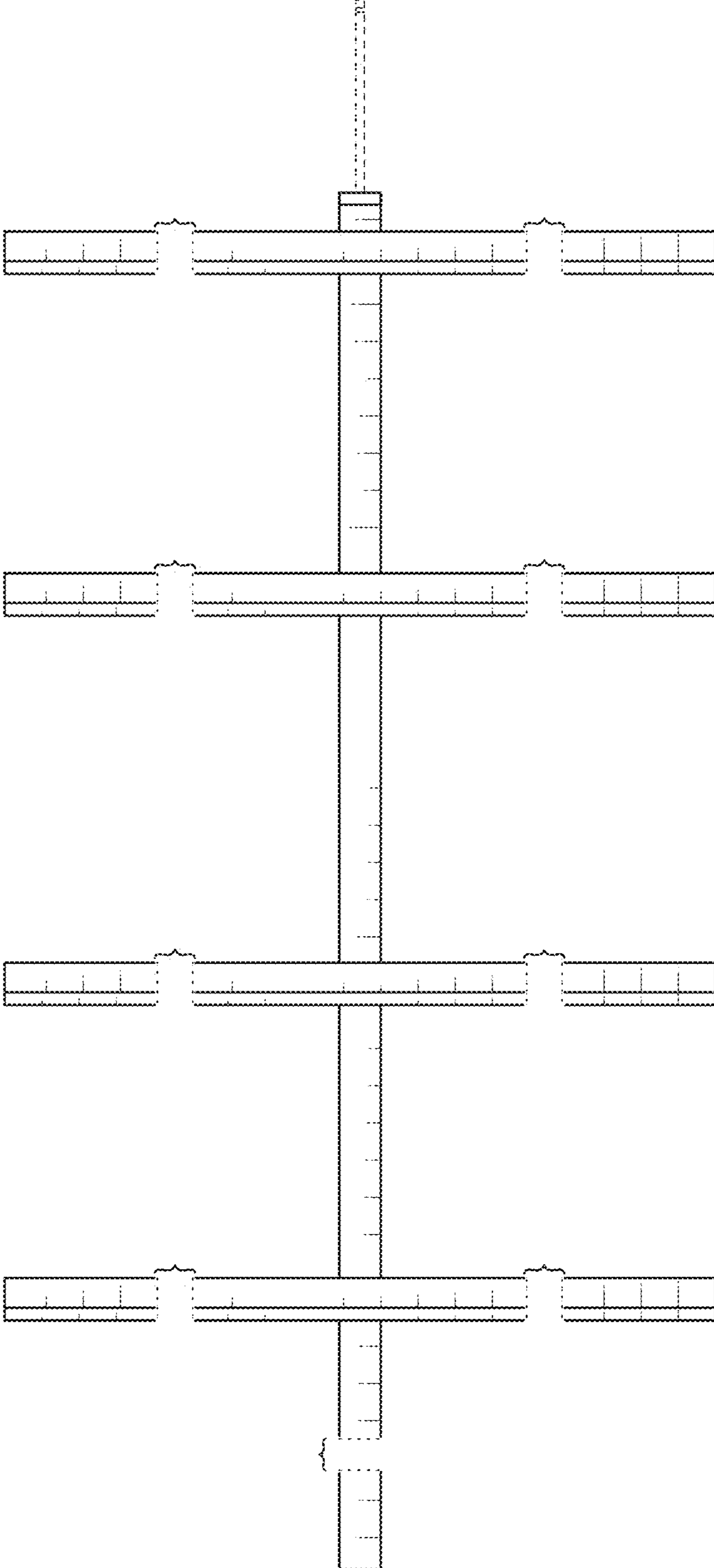

FIG. 4

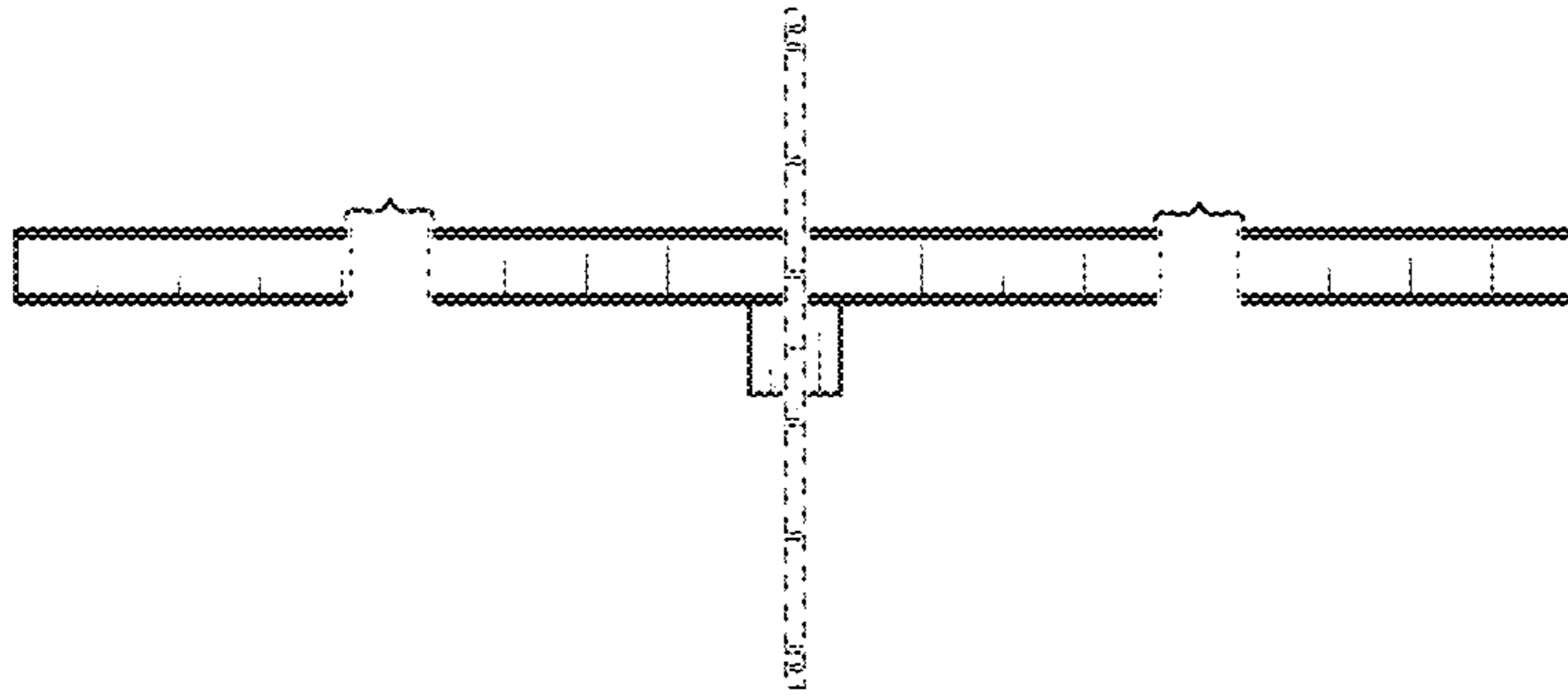

FIG. 5

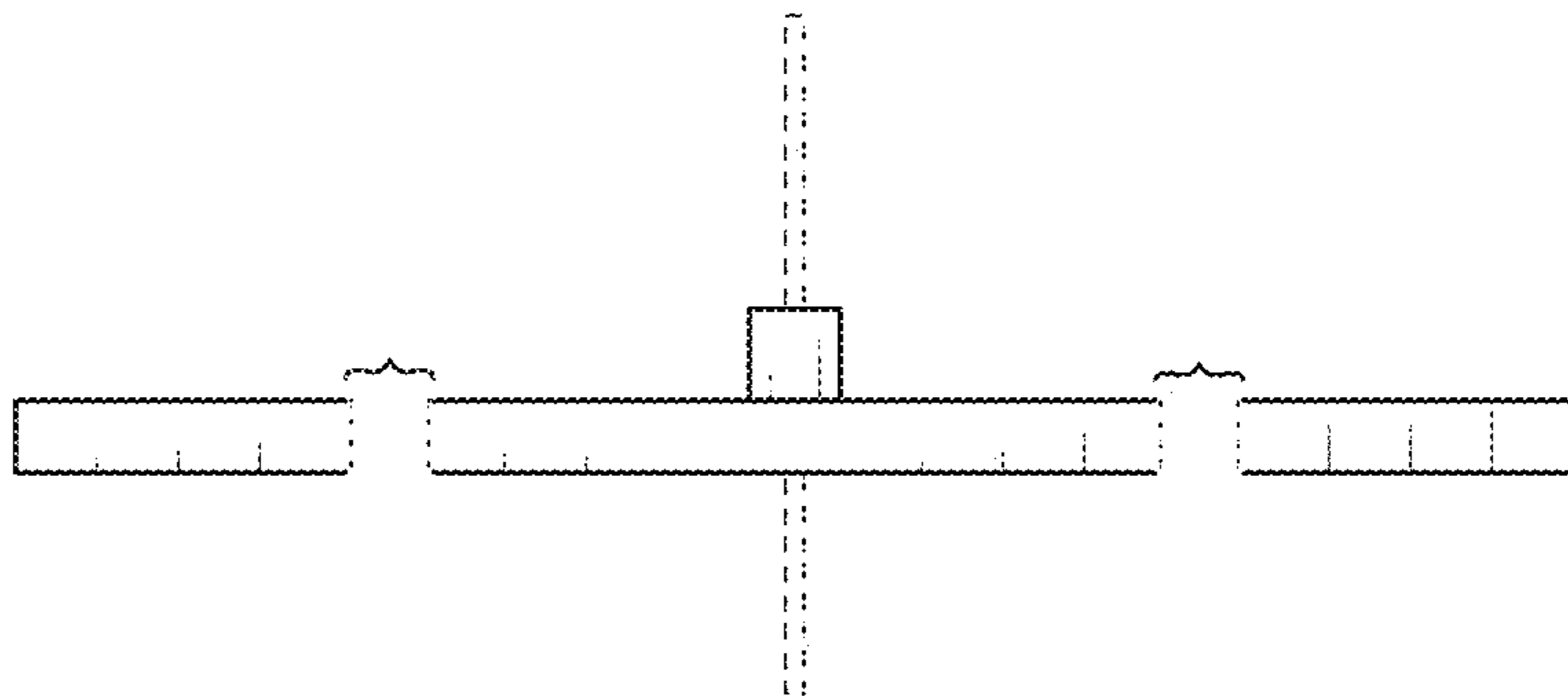

FIG. 6

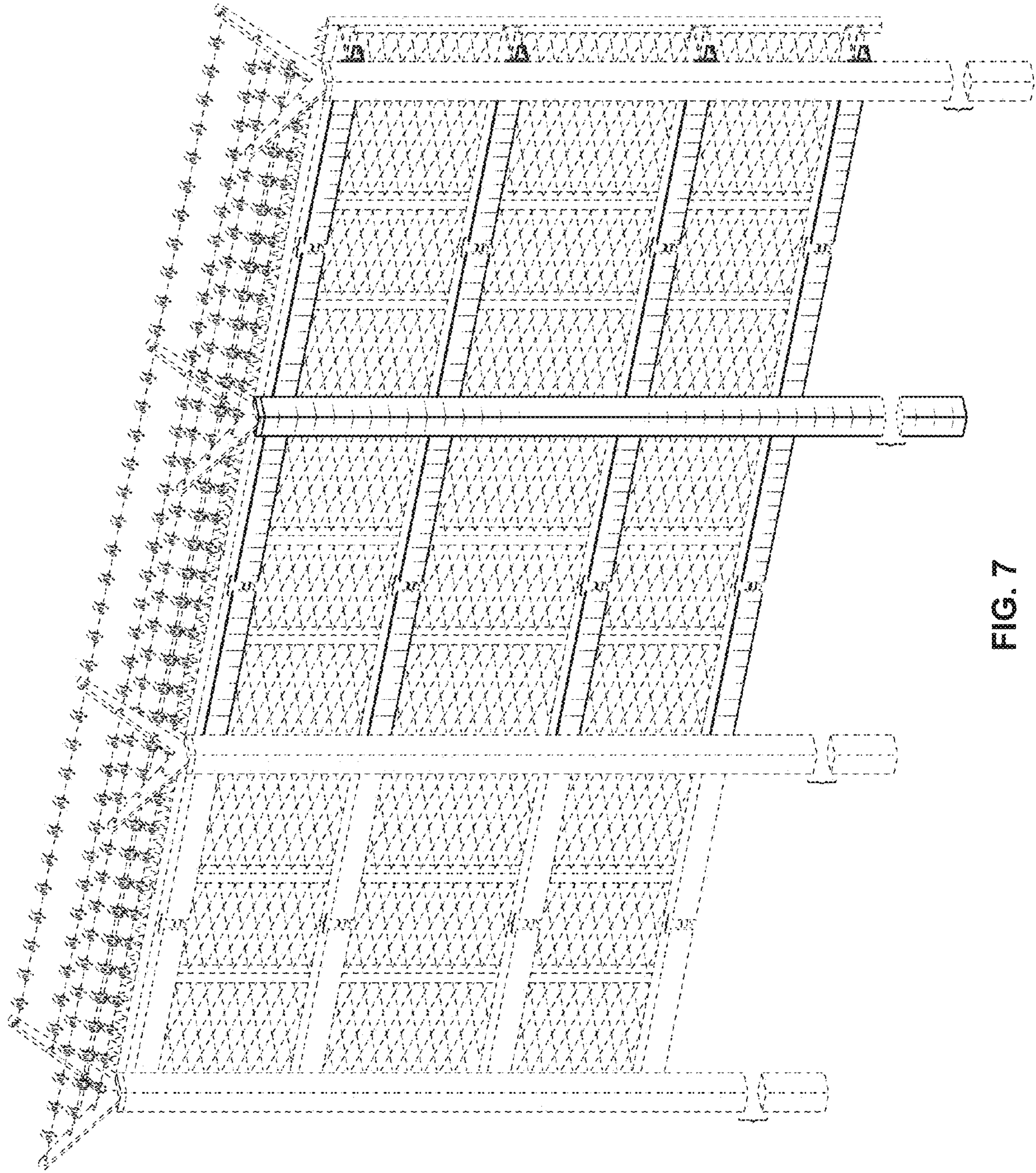

FIG. 7



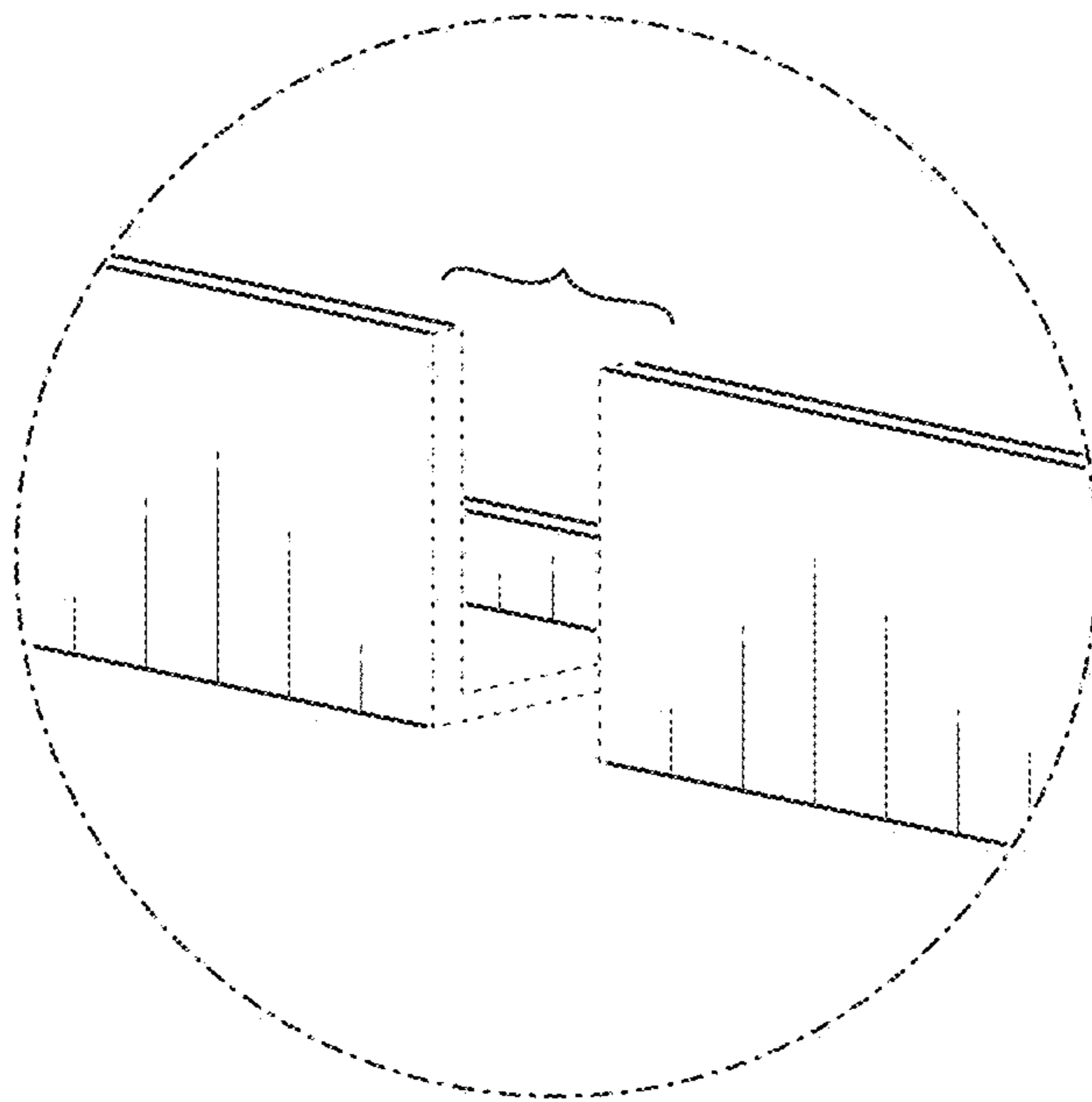

FIG. 8