



US00D944992S

(12) **United States Design Patent**  
**Sekine**

(10) **Patent No.:** **US D944,992 S**  
(45) **Date of Patent:** **\*\* Mar. 1, 2022**

(54) **X-RAY DEVICE FOR MEDICAL TREATMENT**  
(71) Applicant: **CANON KABUSHIKI KAISHA**,  
Tokyo (JP)  
(72) Inventor: **Naofumi Sekine**, Tokyo (JP)  
(\*\*) Term: **15 Years**  
(21) Appl. No.: **35/510,626**

D790,079 S \* 6/2017 Singh ..... D25/119  
D790,733 S \* 6/2017 Singh ..... D25/119  
D799,067 S \* 10/2017 Forsberg ..... D25/119  
D802,167 S \* 11/2017 Gyetvai ..... D25/119  
D814,058 S \* 3/2018 Singh ..... E04F 19/061  
D821,611 S \* 6/2018 Singh ..... D25/119  
D833,650 S \* 11/2018 Singh ..... D25/119  
D834,400 S \* 11/2018 Macdonald ..... D8/349  
D839,081 S \* 1/2019 Lellimo ..... D8/354  
D842,684 S \* 3/2019 House ..... D8/354

(Continued)

(22) Filed: **Apr. 21, 2020**

**OTHER PUBLICATIONS**

(80) **Hague Agreement Data**

Int. Filing Date: **Apr. 21, 2020**  
Int. Reg. No.: **DM/207898**  
Int. Reg. Date: **Apr. 21, 2020**  
Int. Reg. Pub. Date: **Oct. 23, 2020**

Shimadzu. Slocum Orthopedic & Sports Medicine: Canon DR Tablet Solution with Portable X-Ray Unit. May 31, 2018. <https://www.coremedicalimaging.com/company/news/slocum-orthopedic-sports-medicine-canon-dr-tablet-solution-with-portable-x/> (Year: 2018).\*

*Primary Examiner* — Darcey E Gottschalk

(30) **Foreign Application Priority Data**

Oct. 28, 2019 (JP) ..... 2019-023935 U

(57) **CLAIM**

The ornamental design for an X-ray device for medical treatment, as shown and described.

(51) **LOC (13) Cl.** ..... **24-01**

(52) **U.S. Cl.**  
USPC ..... **D24/158**

**DESCRIPTION**

(58) **Field of Classification Search**  
USPC ..... D24/158, 160, 161; D8/349, 354, 373,  
D8/382, 394, 395, 499; D23/267;  
D25/119, 122–125  
CPC ..... A61N 5/10; A61N 5/01; A61N 5/022  
See application file for complete search history.

1. X-ray device for medical treatment  
**1.1** : Front  
**1.2** : Back  
**1.3** : Top  
**1.4** : Bottom  
**1.5** : Left  
**1.6** : Right  
**1.7** : Perspective  
**1.8** : Perspective  
**1.9** : Enlarged partial view of a portion defined by arrows **1.9** of reproduction **1.8**  
The dash-dotted broken lines define the bounds of the claimed design; the evenly spaced broken lines show an X-ray device for medical treatment; all broken lines form no part of the claimed design.

(56) **References Cited**

**U.S. PATENT DOCUMENTS**

D582,569 S \* 12/2008 Moreau ..... D25/119  
D653,592 S \* 2/2012 Brown ..... D12/162  
D670,159 S \* 11/2012 Bitarchas ..... D8/394  
D711,021 S \* 8/2014 Singh ..... D25/119  
D711,555 S \* 8/2014 Singh ..... D25/119  
D732,373 S \* 6/2015 Wagner ..... D8/349  
D758,835 S \* 6/2016 Glancy ..... D8/382

**1 Claim, 9 Drawing Sheets**

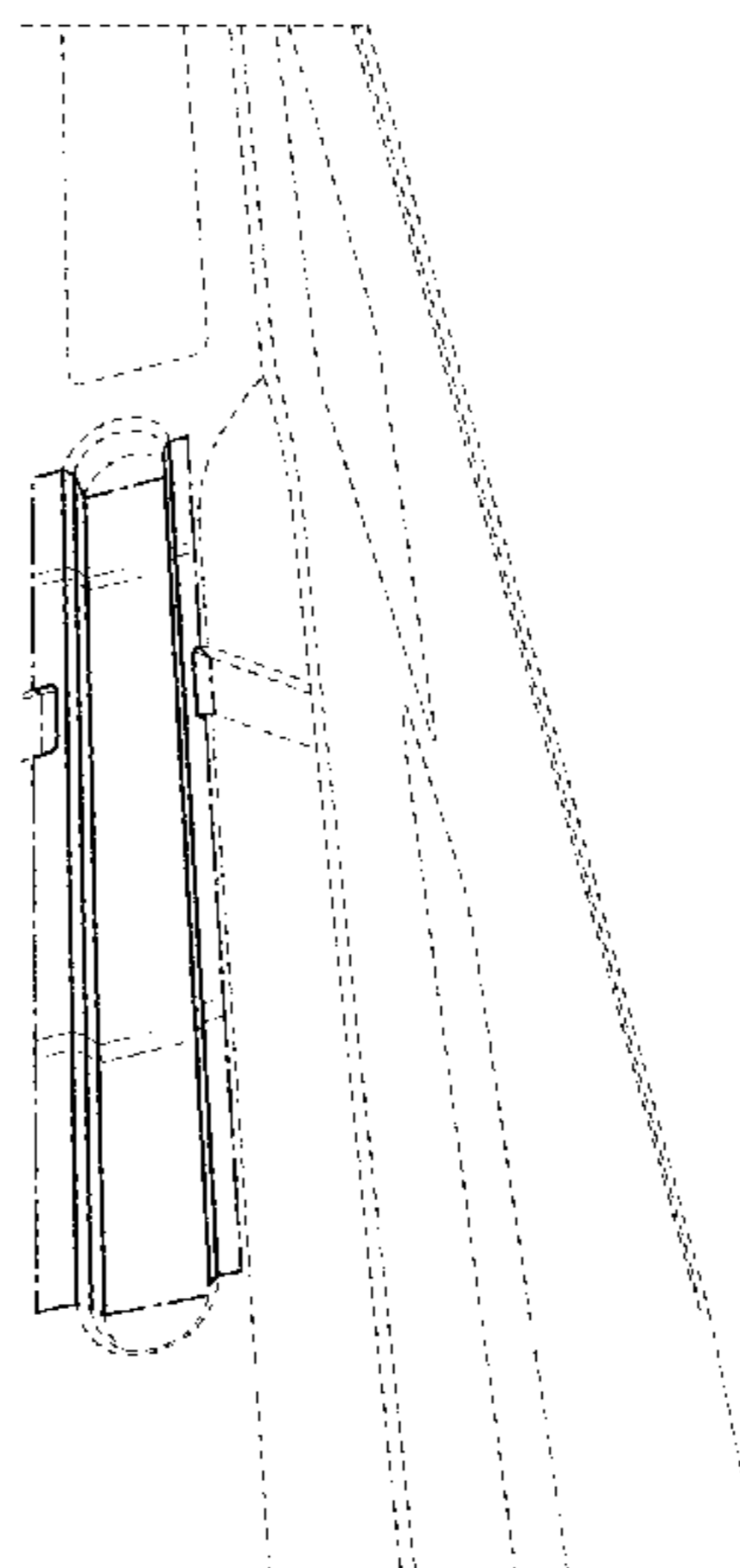

(56)

**References Cited**

U.S. PATENT DOCUMENTS

D859,611 S \* 9/2019 Gori ..... D23/267  
D901,404 S \* 11/2020 Ice ..... D13/179

\* cited by examiner

1.1

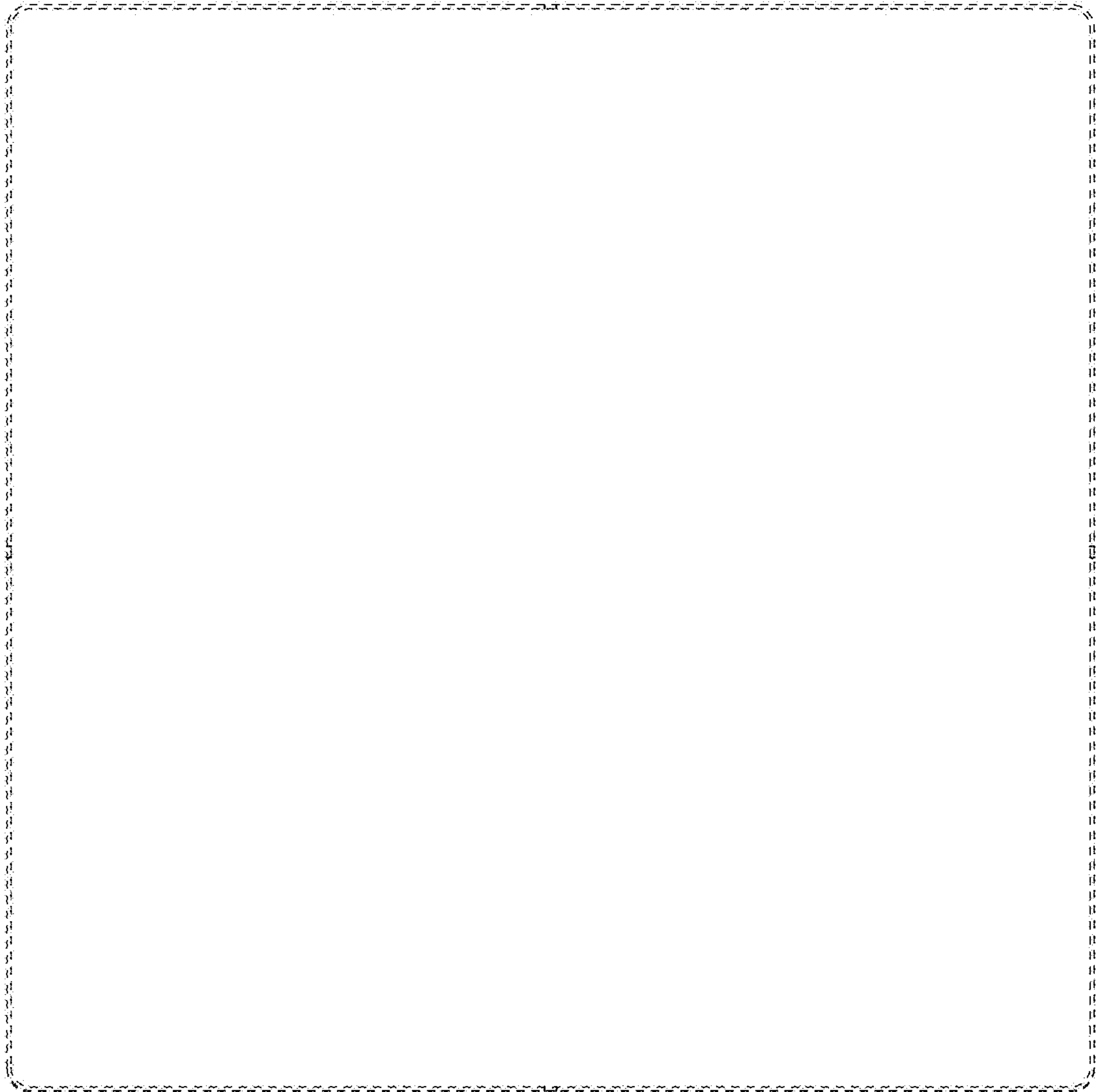

1.2

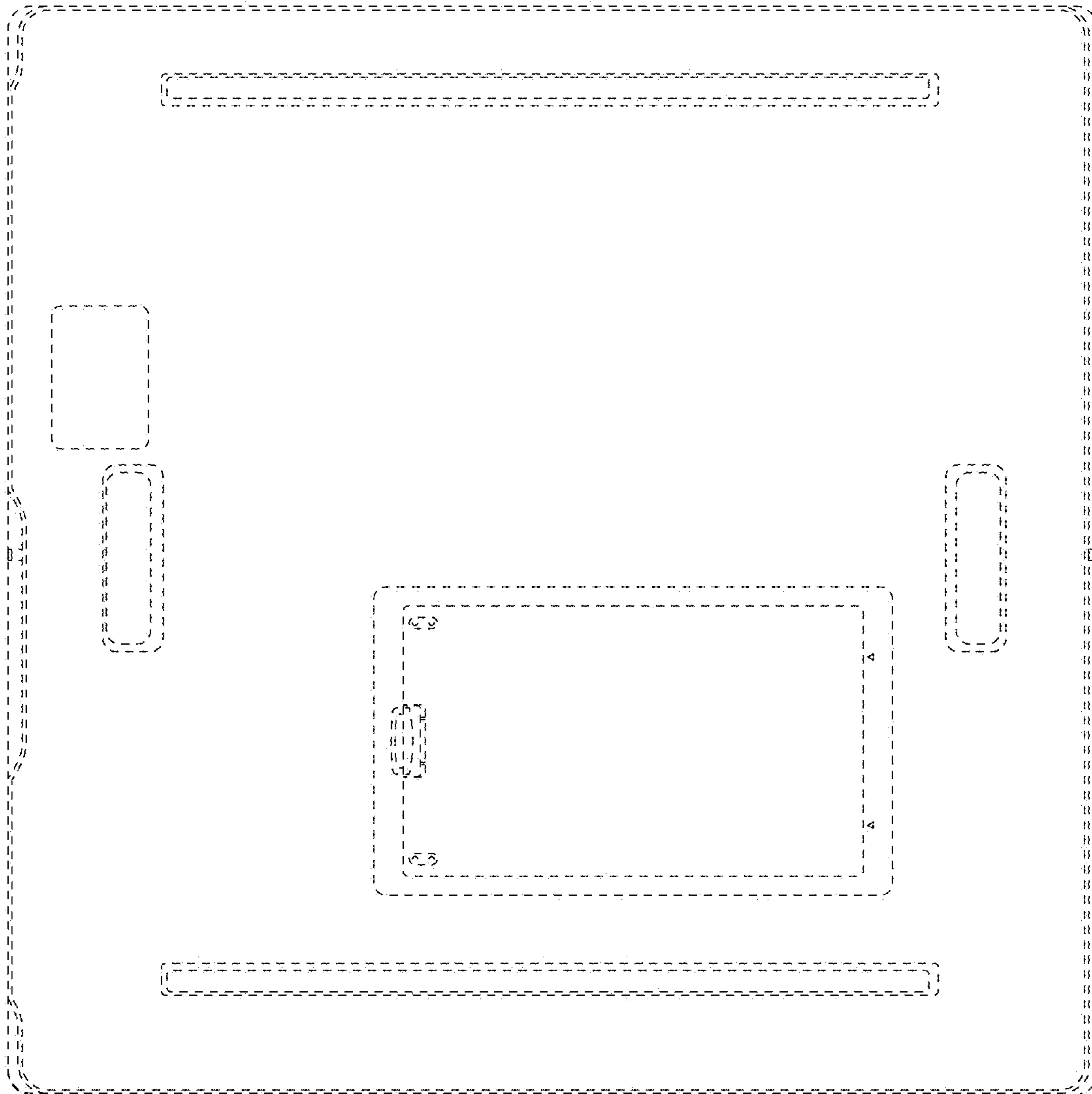

1.3

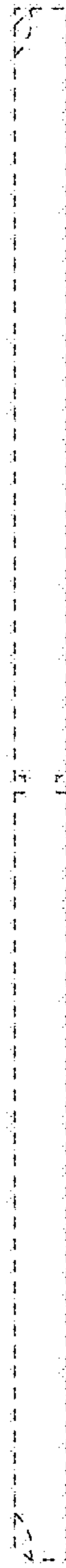

1.4

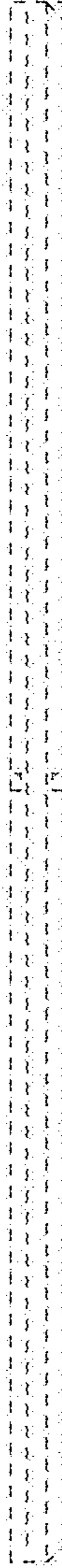

1.5

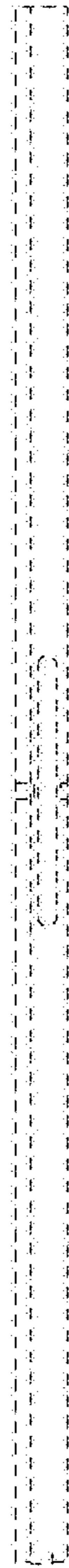

1.6

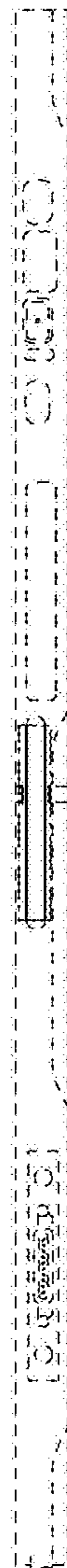



1.7

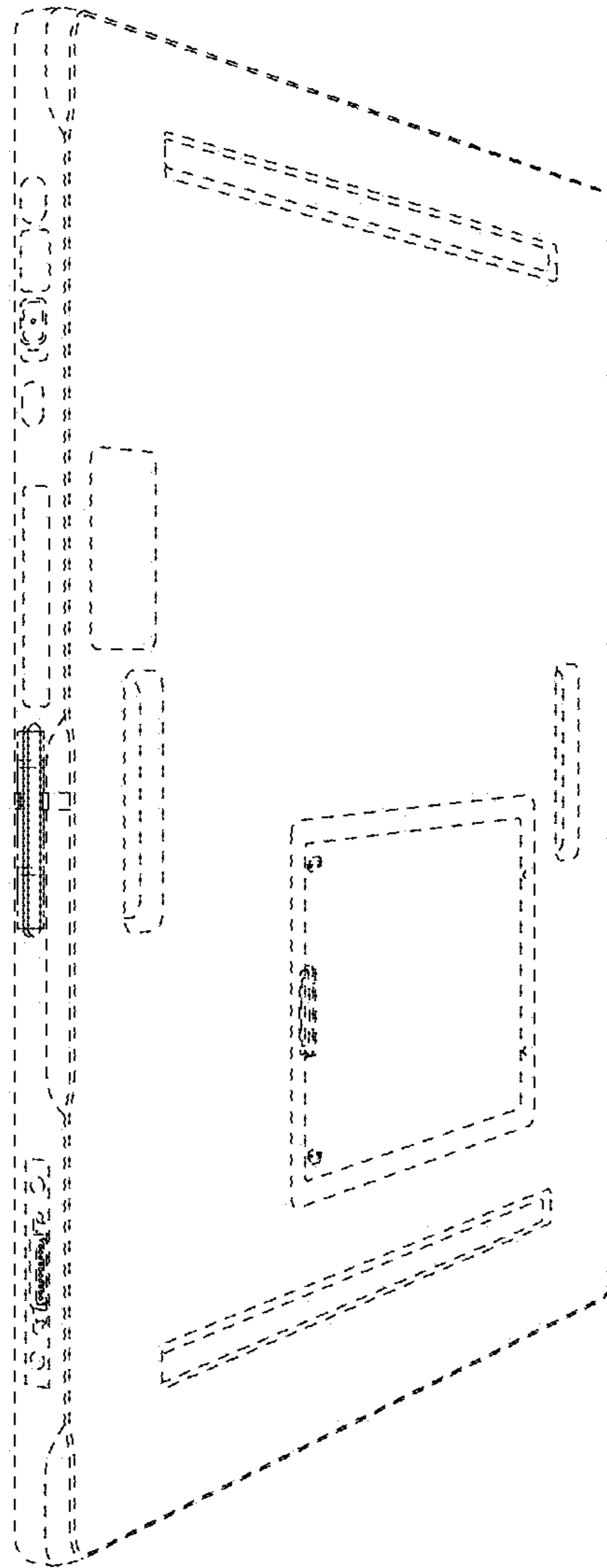

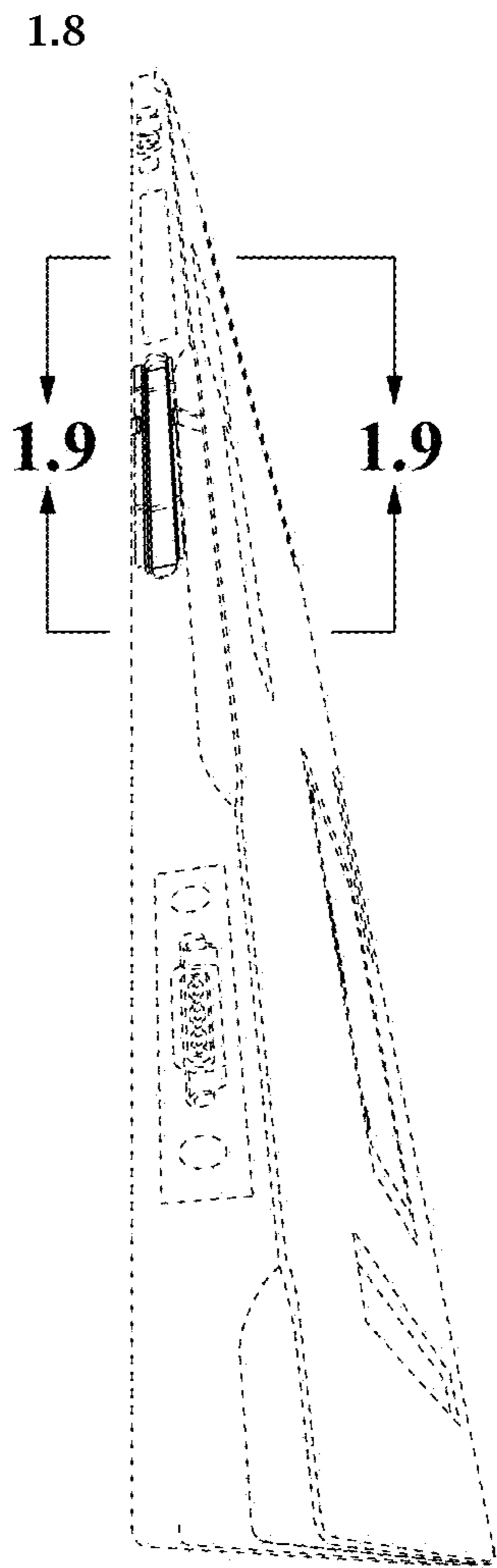

1.9

