

US00D944918S

(12) **United States Design Patent** (10) **Patent No.:** **US D944,918 S**
Jurczyszak et al. (45) **Date of Patent:** **** Mar. 1, 2022**

- (54) **FAUCET STEAM SHIELD**
- (71) Applicant: **Rheem Manufacturing Company**,
Atlanta, GA (US)
- (72) Inventors: **Eric R. Jurczyszak**, Waterbury, CT
(US); **Sergiu G. Mihu**, Waterbury, CT
(US); **Christopher M. Hayden**,
Waterbury, CT (US); **Lejsan Jusufi**,
Waterbury, CT (US)
- (73) Assignee: **Rheem Manufacturing Company**,
Atlanta, GA (US)
- (**) Term: **15 Years**
- (21) Appl. No.: **29/650,080**
- (22) Filed: **Jun. 4, 2018**
- (51) **LOC (13) Cl.** **23-01**
- (52) **U.S. Cl.**
USPC **D23/213**
- (58) **Field of Classification Search**
USPC D23/207, 213, 214, 215, 223, 224, 225,
D23/226, 229, 230
CPC A61H 9/0021; A61H 33/00; B05B 1/00;
B05B 1/14; B05B 1/185; B05B 1/08;
B05B 1/02; B05B 1/26; B05B 12/002;
B05B 1/18; B05B 9/01
See application file for complete search history.

- D714,906 S * 10/2014 Williams D23/213
- D715,897 S * 10/2014 Spraw D23/213
- D748,223 S * 1/2016 Williams D23/213
- D758,531 S * 6/2016 Williams D23/213
- D758,552 S * 6/2016 Rexach D23/255
- D803,284 S * 11/2017 Williams D15/138

(Continued)

OTHER PUBLICATIONS

KES Bathroom Kitchen Faucet Head Replacement Part Pull-Out
Spray Head Brushed Nickel, Apr. 1, 2015, amazon.com, Oct. 4,
2021, URL: [https://www.amazon.com/Bathroom-Kitchen-Pull-Out-
Replacement-Brushed/dp/B00VHOFVQQ](https://www.amazon.com/Bathroom-Kitchen-Pull-Out-Replacement-Brushed/dp/B00VHOFVQQ) (Year: 2015).*

(Continued)

Primary Examiner — Jack Reickel
Assistant Examiner — Keith J Wilson
(74) *Attorney, Agent, or Firm* — Troutman Pepper
Hamilton Sanders LLP

(57) **CLAIM**

The ornamental design for a faucet steam shield, as shown
and described.

DESCRIPTION

FIG. 1 is a top perspective view of our new design for a
faucet steam shield;
FIG. 2 is a bottom perspective view thereof;
FIG. 3 is a right side elevation view thereof;
FIG. 4 is a left side elevation view thereof;
FIG. 5 is a front elevation view thereof;
FIG. 6 is a back elevation view thereof;
FIG. 7 is a top plan view thereof; and,
FIG. 8 is a bottom view thereof.
The broken lines showing in FIGS. 1, 3-7 represent envi-
ronment and the broken lines in FIGS. 2 & 8 represent
portion of a faucet steam shield and environment and form
no part of the claimed design.

1 Claim, 6 Drawing Sheets

(56) **References Cited**

U.S. PATENT DOCUMENTS

- 4,437,103 A * 3/1984 Ikeda B41J 2/162
239/601
- D646,761 S * 10/2011 Sedwick D23/226
- D694,853 S * 12/2013 Williams D23/213
- D714,902 S * 10/2014 Williams B05C 17/00516
D23/213
- D714,903 S * 10/2014 Williams B05C 17/00516
D23/213
- D714,904 S * 10/2014 Williams B05C 17/00516
D23/213
- D714,905 S * 10/2014 Williams D23/213

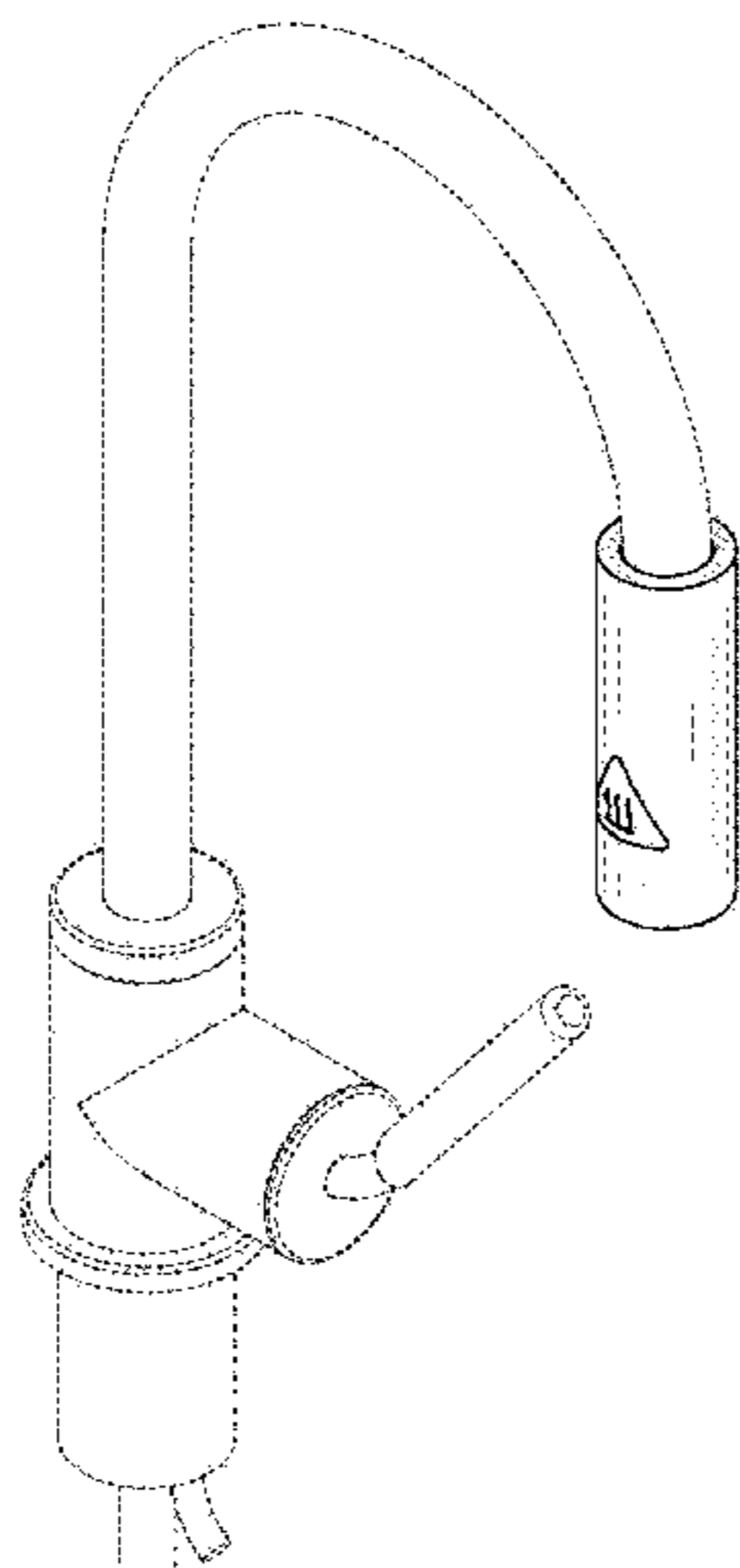

(56)

References Cited

U.S. PATENT DOCUMENTS

D819,169	S	*	5/2018	Osborne	D23/213
D853,524	S	*	7/2019	Song	D23/213
D854,651	S	*	7/2019	Verrett, Jr.	D23/213
D867,523	S	*	11/2019	Tentler	D23/213
D867,524	S	*	11/2019	Tentler	D23/213
D876,582	S	*	2/2020	Eads	D23/213
D878,519	S	*	3/2020	Abbhagen	D23/213
D886,944	S	*	6/2020	Harmon	D23/213
D908,187	S	*	1/2021	Tobler	D23/213
D914,841	S	*	3/2021	Zhang	D23/226
D914,843	S	*	3/2021	Zhang	D23/226
D923,141	S	*	6/2021	Slamans	D23/223
D924,355	S	*	7/2021	Diefenbach	D23/213
D924,358	S	*	7/2021	Park	D23/214

OTHER PUBLICATIONS

Gordee Pull Down Spray Head for Kitchen Faucet, col. Shape 2-Function Kitchen Bathroom Sink Faucet, Jun. 26, 2019, Amazon.com, Oct. 4, 2021, URL: <https://www.amazon.com/dp/B07TLBQCFP> (Year: 2019).*

APPASO Kitchen Faucet Pull Down Sprayer Head Replacement, 2 Function Sprayer, Apr. 19, 2019, amazon.com, Oct. 4, 2021. URL: <https://www.amazon.com/APPASO-Kitchen-Replacement-Function-APSP163BN/dp/B082NXG7SV> (Year: 2019).*

Moen Riley Pull-Down Spray High-Arc Kitchen Faucet; Product Specification; 12/15.

Avola High Quality Brushed Nickel Solid Brass Kitchen Sink Mixer Tap with Cylindrical Dual Functional Pull Out Sprayer; Amazon; Jul. 30, 2017.

* cited by examiner

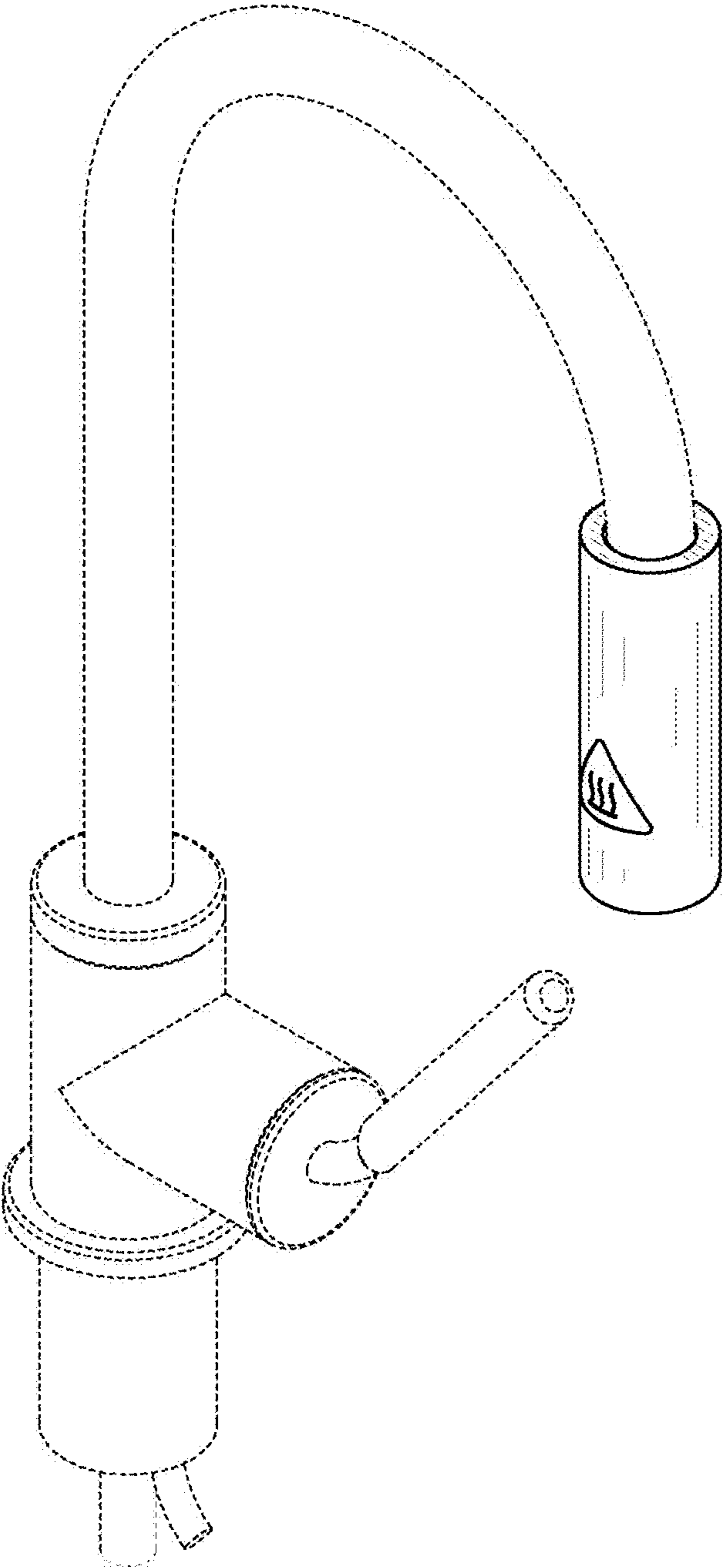

FIG. 1

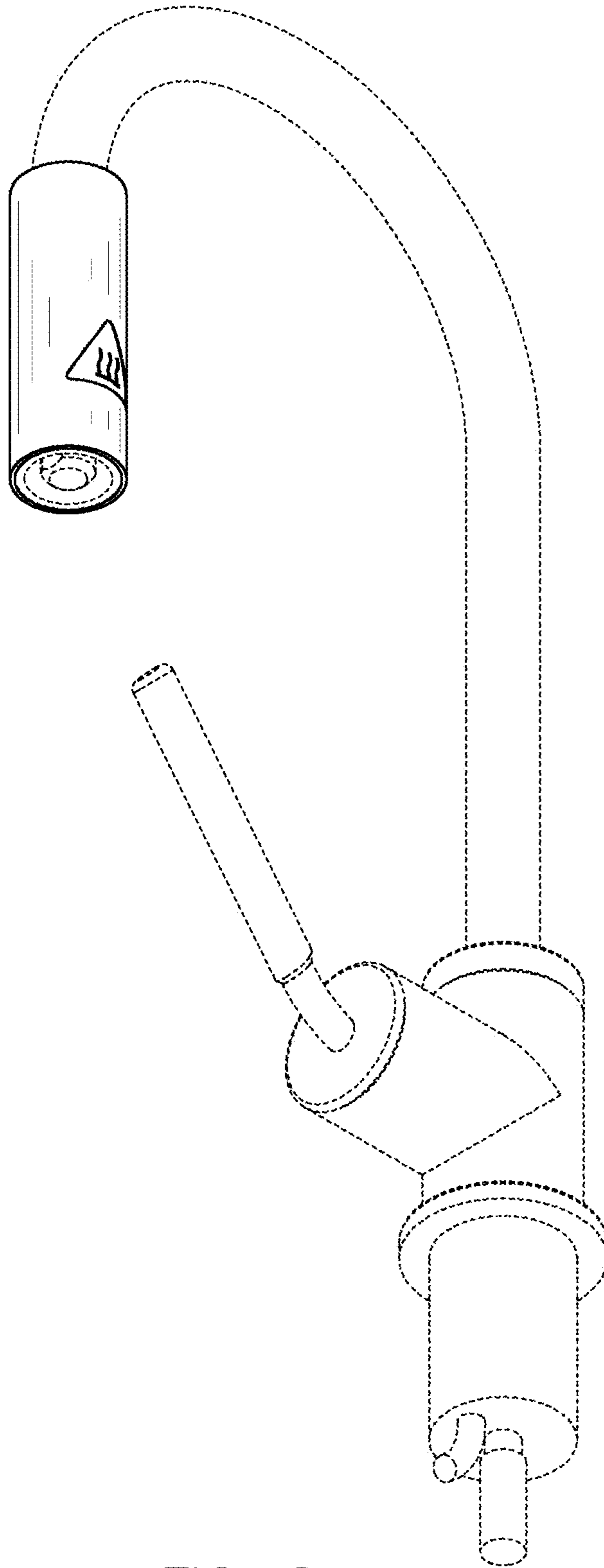

FIG. 2

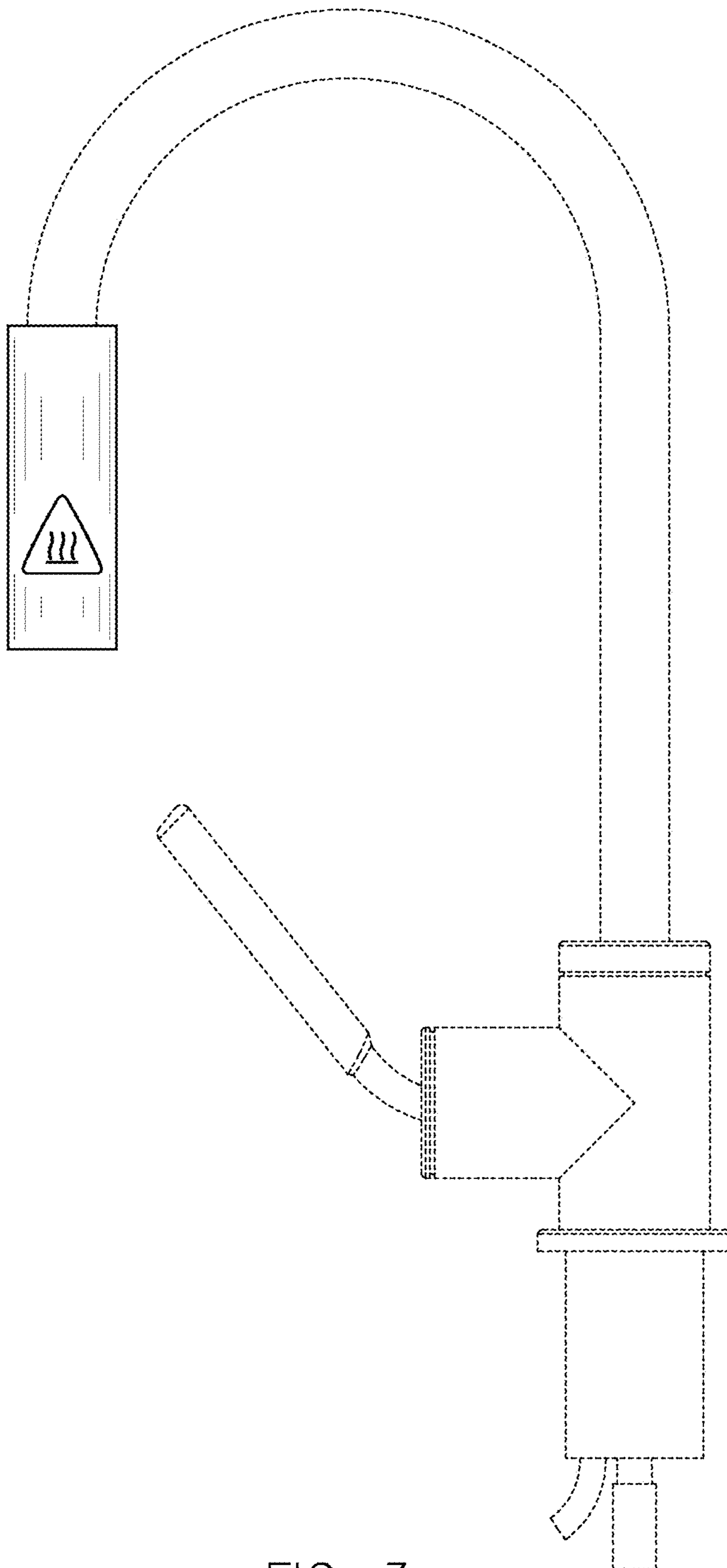

FIG. 3

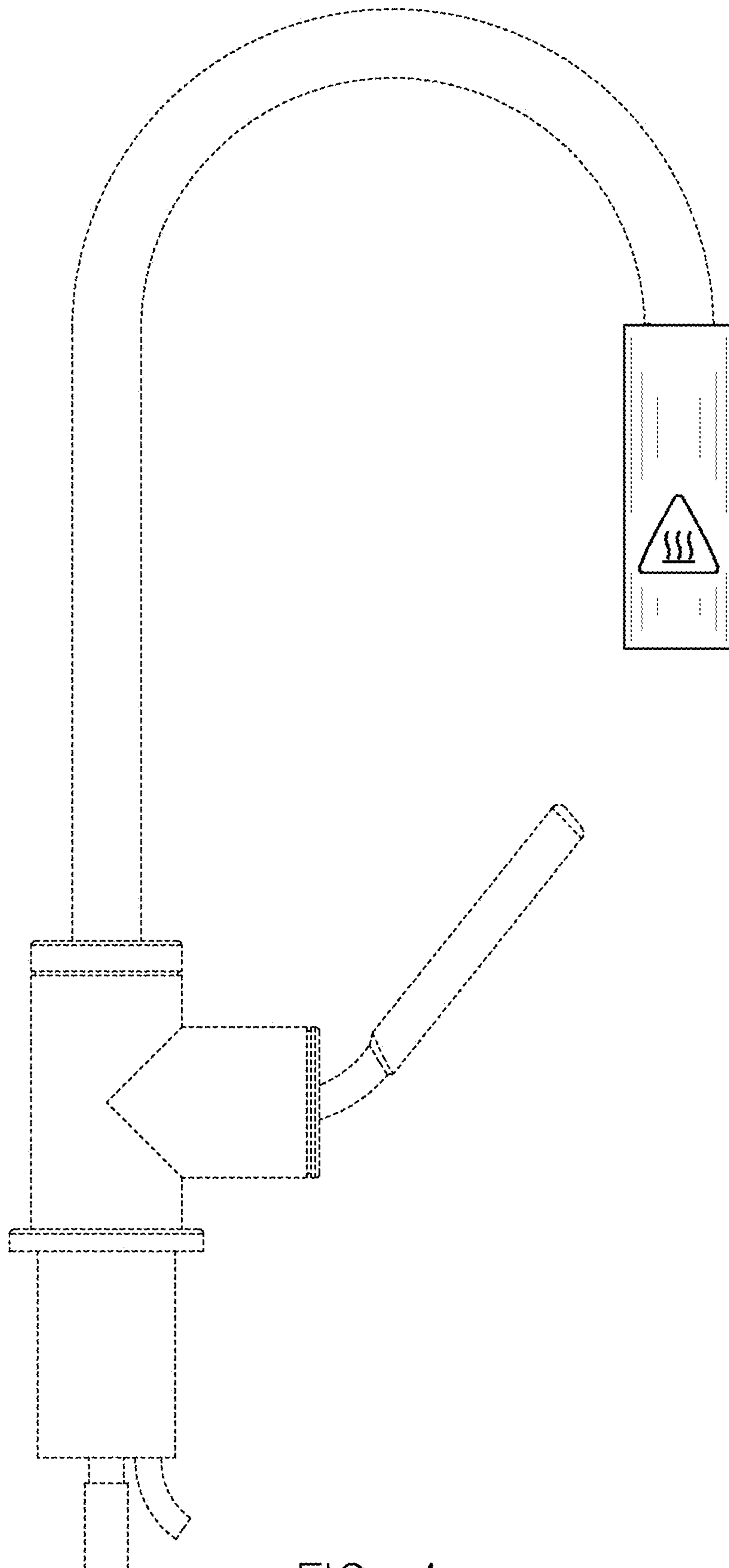

FIG. 4

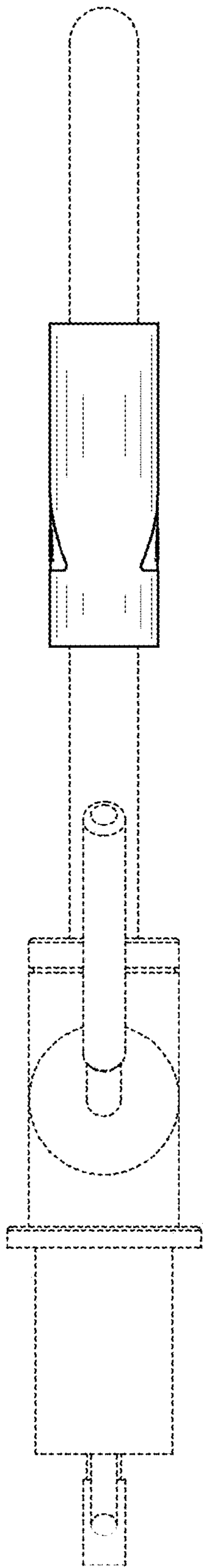

FIG. 5

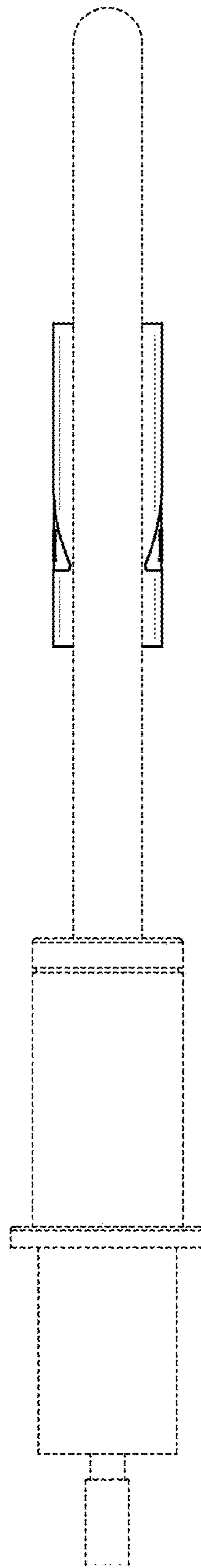

FIG. 6

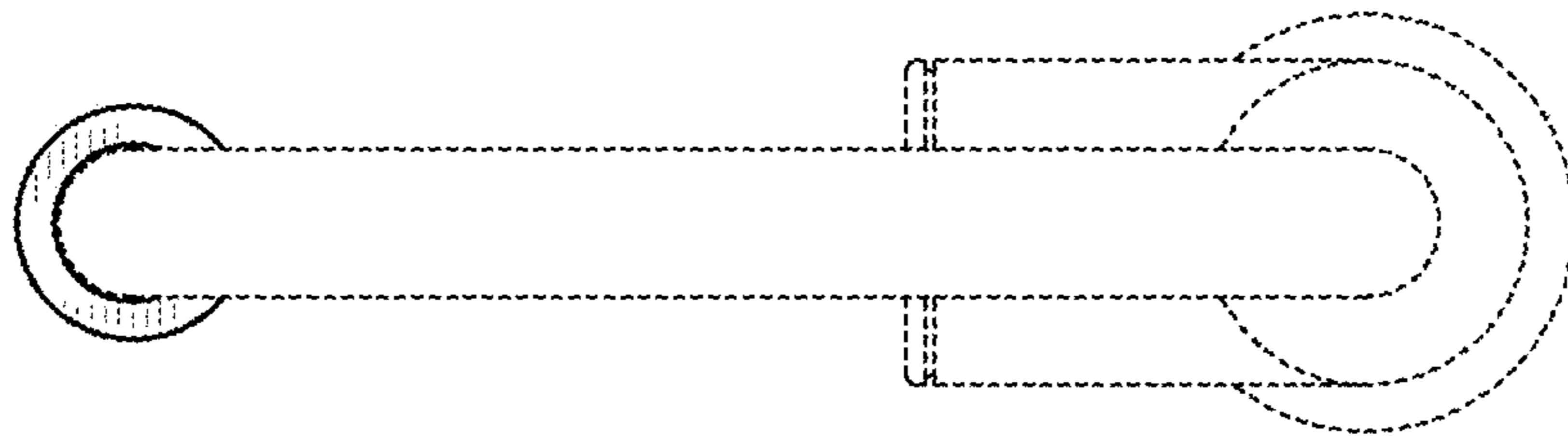

FIG. 7

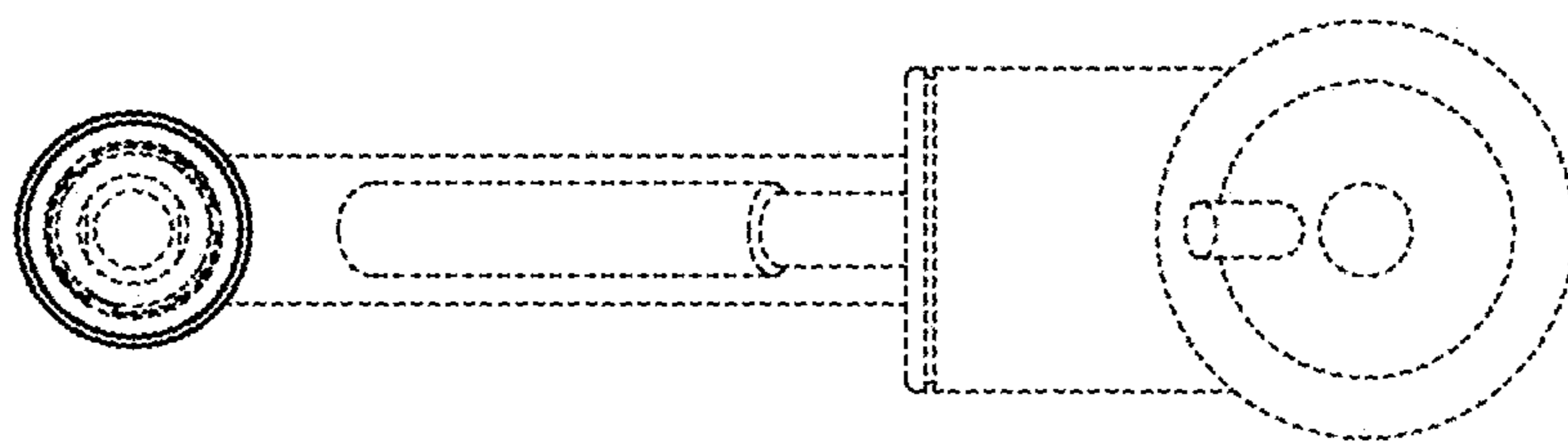

FIG. 8