



US00D944888S

(12) **United States Design Patent** (10) **Patent No.:** **US D944,888 S**
Suh et al. (45) **Date of Patent:** **** *Mar. 1, 2022**

(54) **TYPEFACE**

(71) Applicant: **LG Electronics Inc.**, Seoul (KR)

(72) Inventors: **Youngku Suh**, Seoul (KR); **Eunji Roh**, Seoul (KR); **Jungin Park**, Seoul (KR); **Kunsik Lee**, Seoul (KR); **Sooyoung Yang**, Seoul (KR); **Saekyu Park**, Seoul (KR); **Byunghun Lee**, Seoul (KR)

(73) Assignee: **LG ELECTRONICS INC.**, Seoul (KR)

(*) Notice: This patent is subject to a terminal disclaimer.

(**) Term: **15 Years**

(21) Appl. No.: **35/509,869**

(22) Filed: **Jan. 22, 2020**

(80) **Hague Agreement Data**

Int. Filing Date: **Jan. 22, 2020**

Int. Reg. No.: **DM/208091**

Int. Reg. Date: **Jan. 22, 2020**

Int. Reg. Pub. Date: **Jul. 24, 2020**

(30) **Foreign Application Priority Data**

Aug. 8, 2019 (KR) 30-2019-0037856

(51) **LOC (13) Cl.** **18-03**

(52) **U.S. Cl.**
USPC **D18/25**

(58) **Field of Classification Search**

USPC D18/24-33

CPC B41B 1/02

See application file for complete search history.

(56) **References Cited**

U.S. PATENT DOCUMENTS

D416,281 S * 11/1999 Licko D18/24

D738,430 S * 9/2015 Mann D18/24

D765,768 S * 9/2016 Hecksher D18/24

D880,581 S * 4/2020 Jamra D18/24

D923,699 S * 6/2021 Lee D18/24

* cited by examiner

Primary Examiner — Khawaja Anwar

(74) *Attorney, Agent, or Firm* — Birch, Stewart, Kolasch & Birch, LLP

(57) **CLAIM**

The ornamental design for a typeface, as shown and described.

DESCRIPTION

1. Typeface

1.1 : Front

1.2 : Front view 2

1.3 : Front view 3

The design is for a typeface; reproduction 1.1 is a front view; reproduction 1.2 is a front detailed view of a different arrangement of some of the characters from 1.1; reproduction 1.3 is a front detailed view of a different arrangement of some of the characters from 1.1 and 1.2.

1 Claim, 3 Drawing Sheets

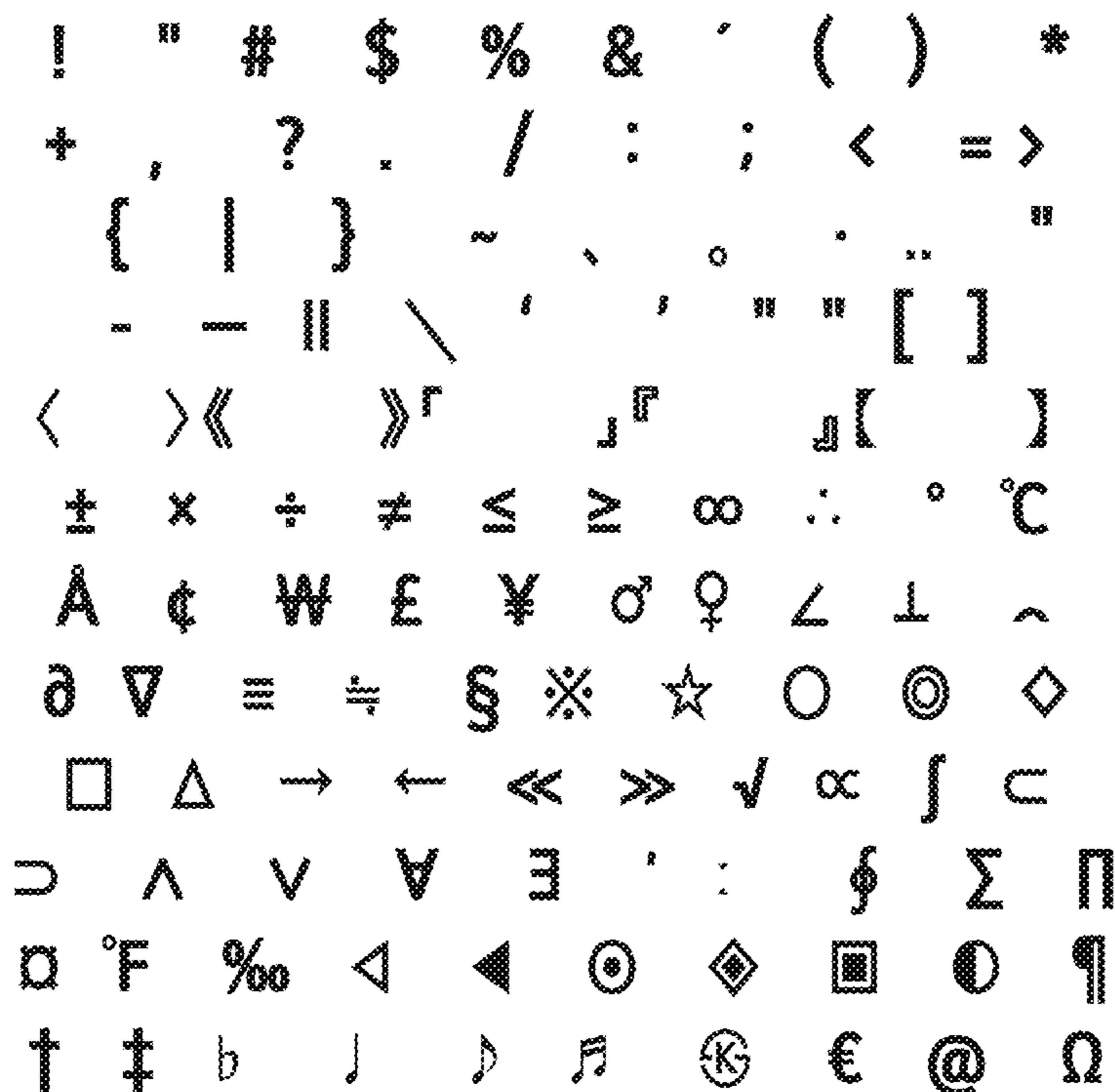

1.2

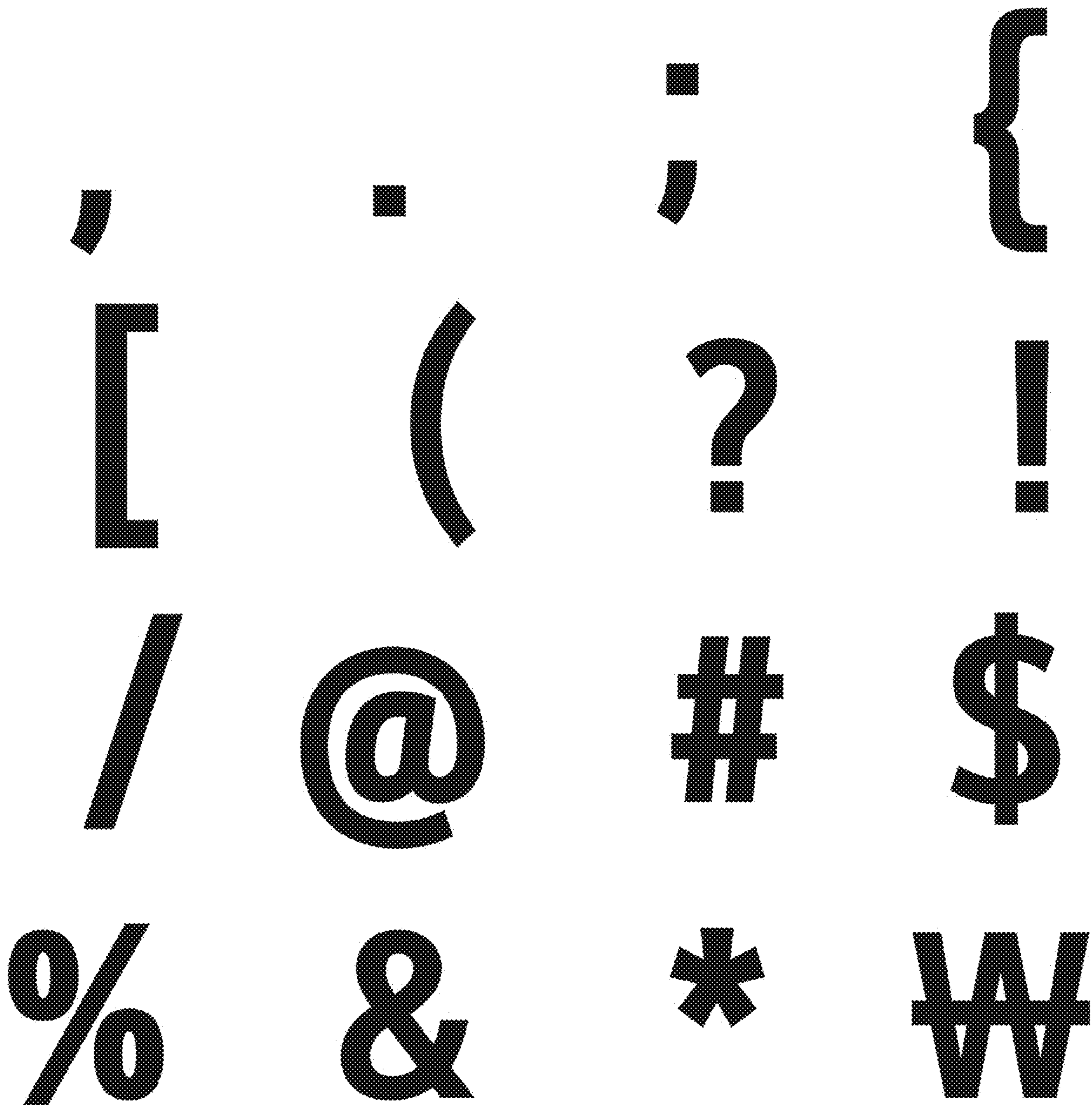

1.3

