



US00D944839S

(12) **United States Design Patent**
Harvey

(10) **Patent No.:** **US D944,839 S**

(45) **Date of Patent:** **** Mar. 1, 2022**

(54) **DISPLAY SCREEN OR PORTION THEREOF WITH ANIMATED GRAPHICAL USER INTERFACE**

(71) Applicant: **PassiveLogic, Inc.**, Holladay, UT (US)

(72) Inventor: **Troy Aaron Harvey**, Brighton, UT (US)

(73) Assignee: **PASSIVELOGIC, INC.**, Holladay, UT (US)

(**) Term: **15 Years**

(21) Appl. No.: **29/749,303**

(22) Filed: **Sep. 3, 2020**

(51) **LOC (13) Cl.** **14-04**

(52) **U.S. Cl.**
USPC **D14/486**; D14/488

(58) **Field of Classification Search**
USPC D14/485–495
CPC .. G05B 13/0265; G05B 13/048; G05B 15/02;
G05B 2219/2642; G05B 2219/2614;
G05B 17/02; G05B 13/041; G05B
2219/25011; F24F 11/63; F24F 11/64

See application file for complete search history.

(56) **References Cited**

U.S. PATENT DOCUMENTS

D468,748 S *	1/2003	Inagaki	D14/486
D684,584 S *	6/2013	Shapiro	D14/486
D750,115 S *	2/2016	Kettner	D14/486
D752,601 S *	3/2016	Lam	D14/485

(Continued)

Primary Examiner — Katherine A Holbrow

(74) *Attorney, Agent, or Firm* — Kunzler Bean & Adamson, PC

(57) **CLAIM**

The ornamental design for a display screen or portion thereof with animated graphical user interface, as shown and described.

DESCRIPTION

The patent or application file contains at least one drawing executed in color. Copies of this patent or patent application publication with color drawing(s) will be provided by the Office upon request and payment of the necessary fee.

FIG. 1 is a front view of a first image in a sequence for a display screen or portion thereof with animated graphical user interface;

FIG. 2 is a second image thereof;

FIG. 3 is a third image thereof;

FIG. 4 is a fourth image thereof;

FIG. 5 is a fifth image thereof;

FIG. 6 is a sixth image thereof;

FIG. 7 is a seventh image thereof;

FIG. 8 is an eighth image thereof;

FIG. 9 is a ninth image thereof;

FIG. 10 is a tenth image thereof;

FIG. 11 is an eleventh image thereof;

FIG. 12 is a twelfth image thereof;

FIG. 13 is a thirteenth image thereof;

FIG. 14 is a fourteenth image thereof;

FIG. 15 is a fifteenth image thereof;

FIG. 16 is a sixteenth image thereof;

FIG. 17 is a seventeenth image thereof; and,

FIG. 18 is an eighteenth image thereof.

The outer broken lines showing the display screen or portion thereof, and all other broken lines showing portions of the graphical user interface, form no part of the claimed design.

The appearance of the display screen or portion thereof with animated graphical user interface transitions sequentially between the views shown in FIGS. 1, 2, 3, 4, 5, 6, 7, 8, 9, 10, 11, 12, 13, 14, 15, 16, 17, and 18 respectively. The process or period in which one view transitions to another forms no part of the claimed design.

1 Claim, 18 Drawing Sheets
(18 of 18 Drawing Sheet(s) Filed in Color)

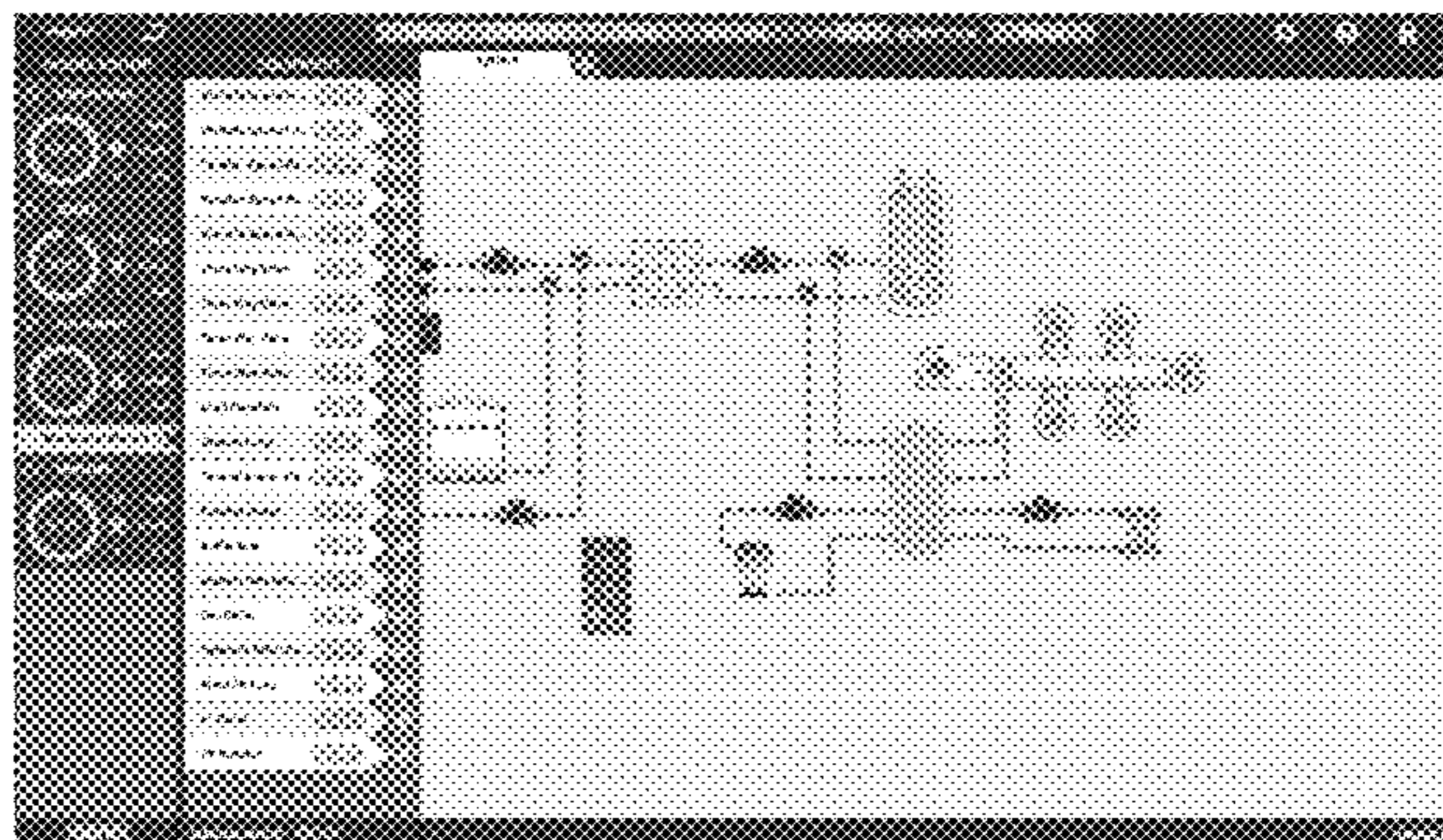
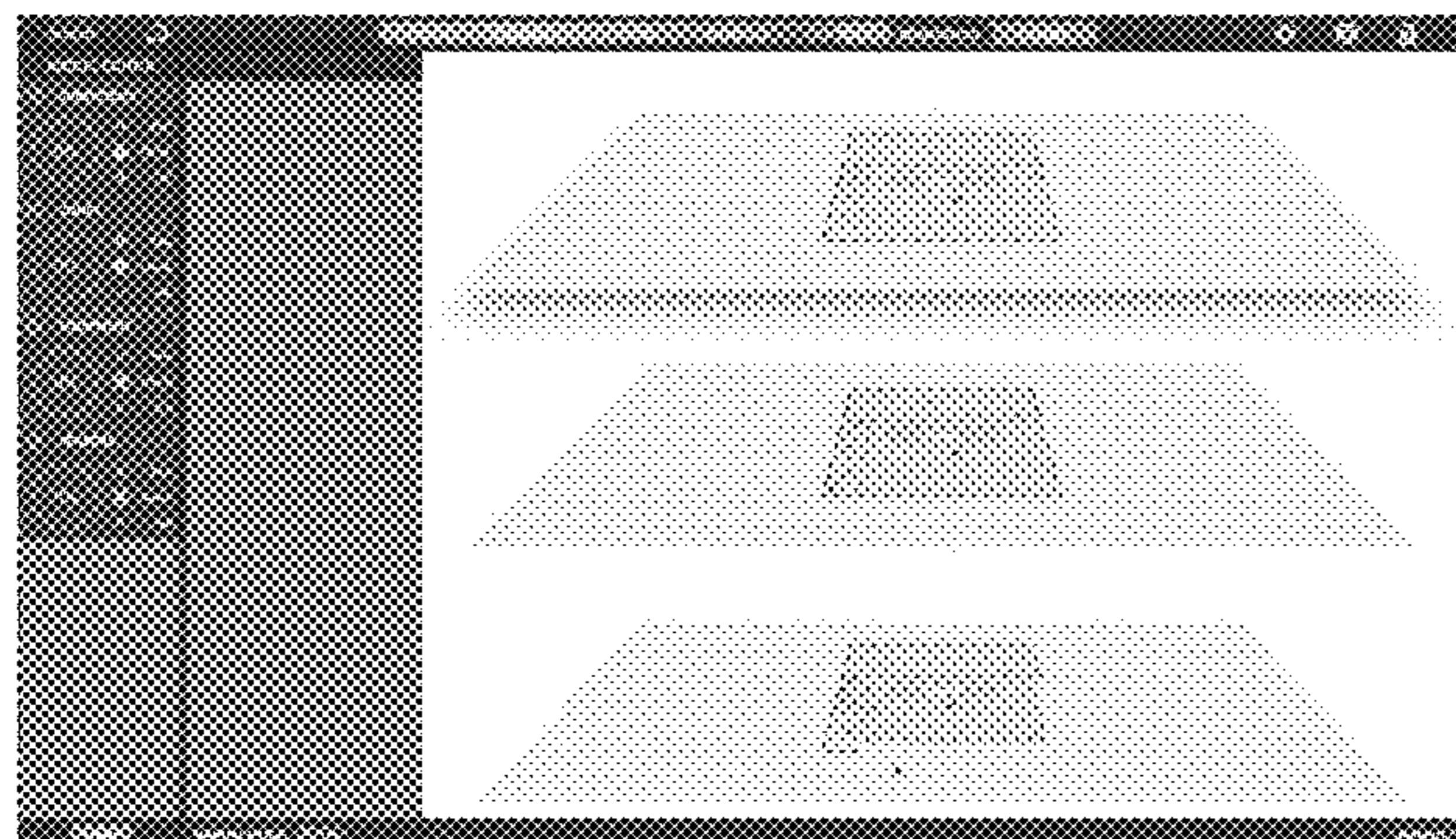

(56)

References Cited

U.S. PATENT DOCUMENTS

D763,878 S * 8/2016 Marteau D14/486
D765,120 S * 8/2016 Kim D14/486
D766,948 S * 9/2016 Gebauer D14/486
D774,043 S * 12/2016 Thompson D14/485
D777,770 S * 1/2017 Che D14/487
D794,057 S * 8/2017 Ekstrand D14/486
D799,520 S * 10/2017 Howard D14/486
D800,149 S * 10/2017 Messineo, Jr. D14/486
D800,748 S * 10/2017 Jungmann D14/486
D806,723 S * 1/2018 Gussev D14/485
D810,104 S * 2/2018 Schuh D14/486
D810,109 S * 2/2018 Makowski D14/486
D810,118 S * 2/2018 Chen D14/487
D814,480 S * 4/2018 Muller G16H 30/20
D14/485
D817,352 S * 5/2018 Iizawa D14/486
D826,257 S * 8/2018 Thiel D14/488
D836,652 S * 12/2018 Fowler D14/486
D841,670 S * 2/2019 Tashiro D14/486
D860,237 S * 9/2019 Li D14/486
D916,843 S * 4/2021 Henderson D14/486
2018/0088789 A1 * 3/2018 Han G06F 3/0482
2018/0113682 A1 * 4/2018 Horvath G06F 9/451
2019/0145648 A1 * 5/2019 Sinha G08B 25/10
219/482
2021/0247094 A1 * 8/2021 Joshi F24F 11/64

* cited by examiner

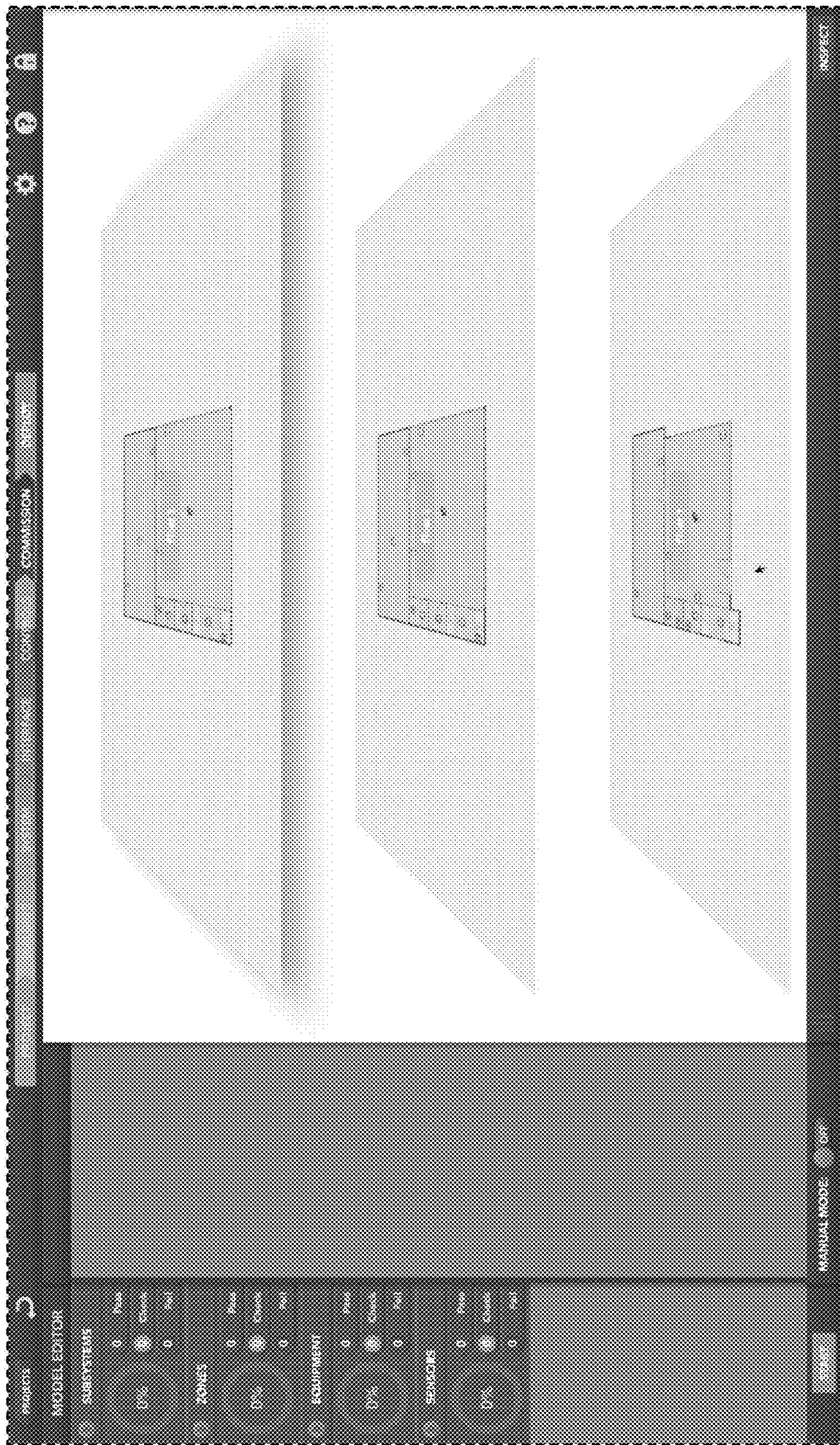

FIGURE 1

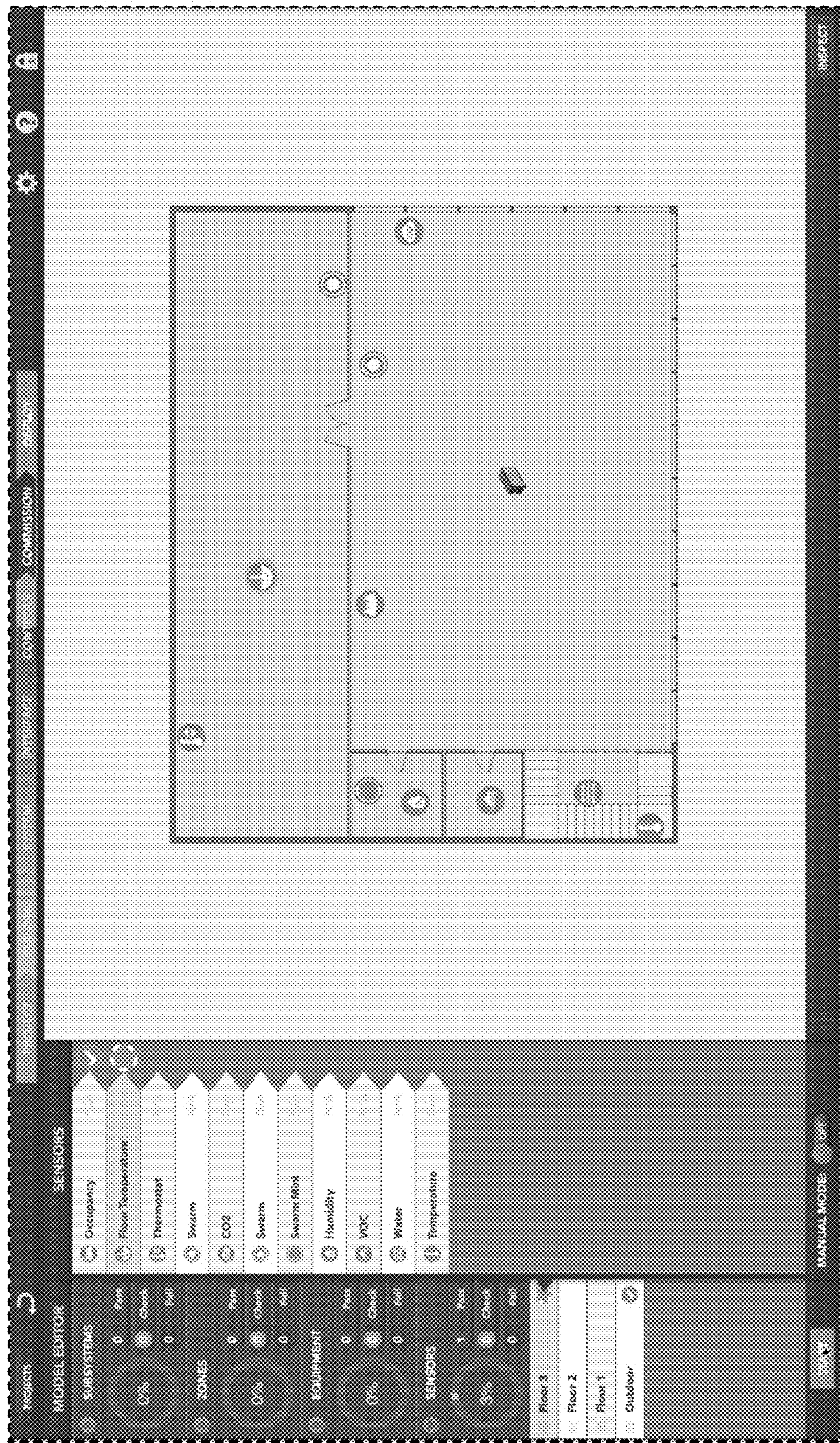

FIGURE 2

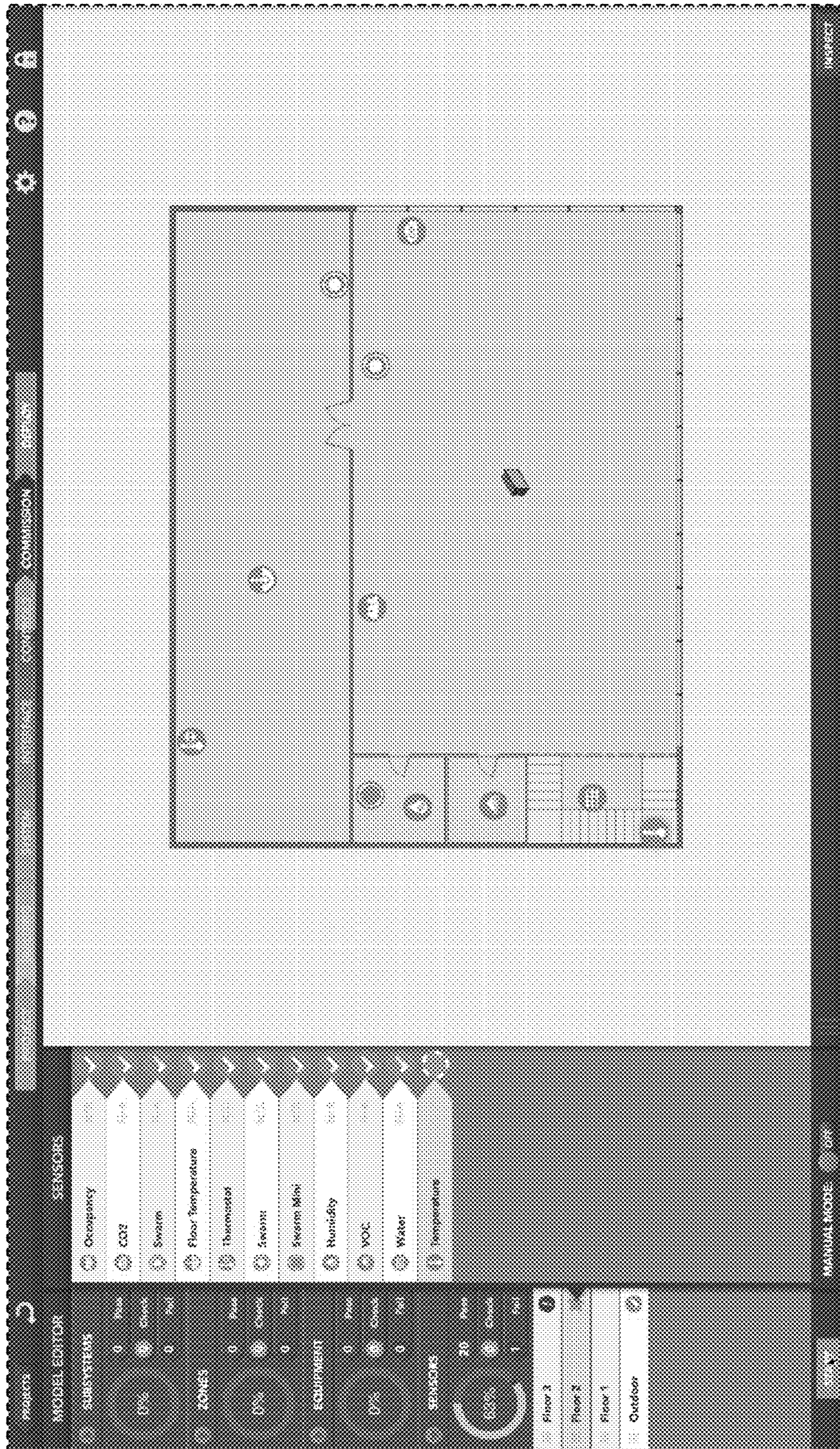

FIGURE 3

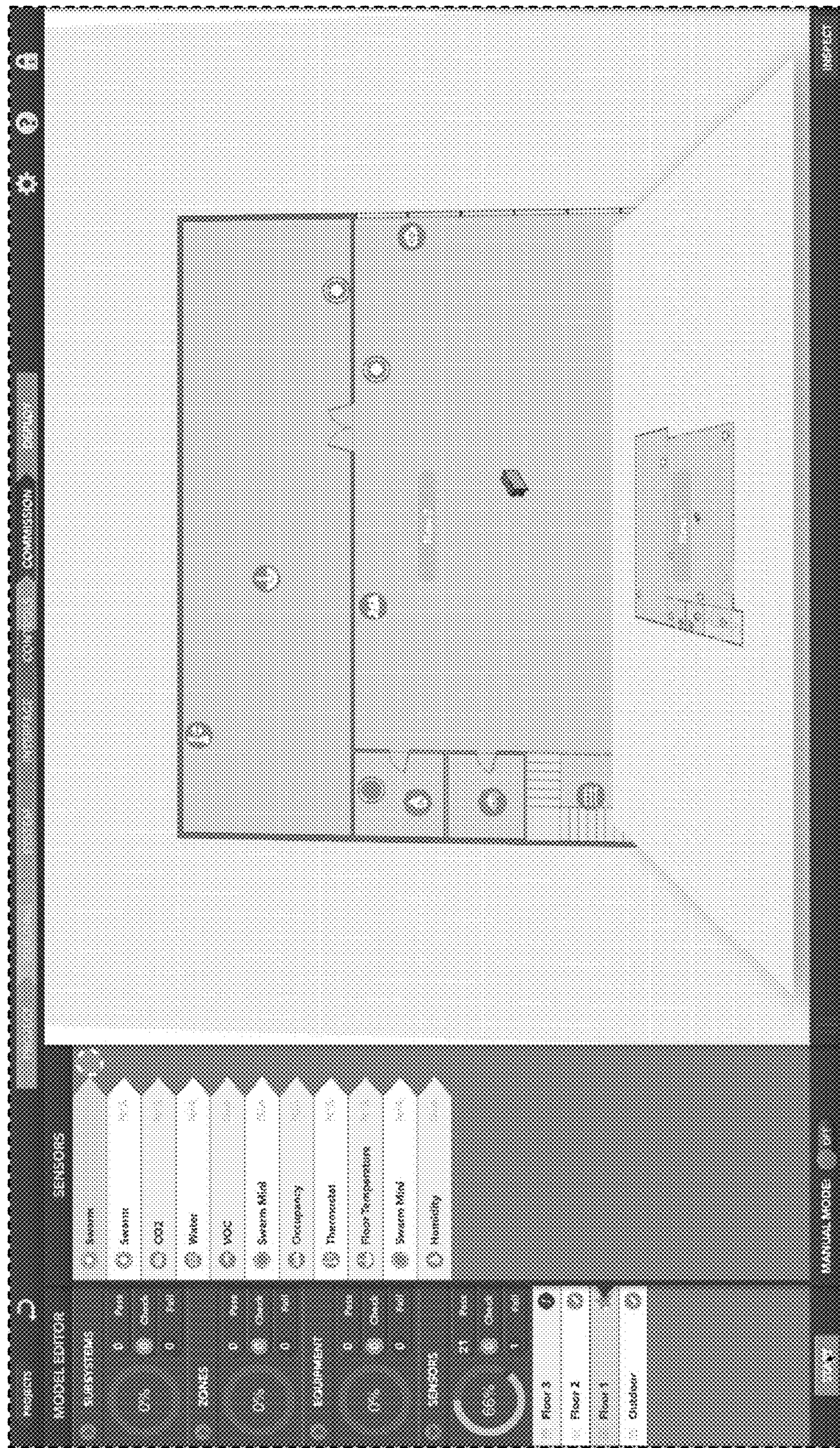

FIGURE 4

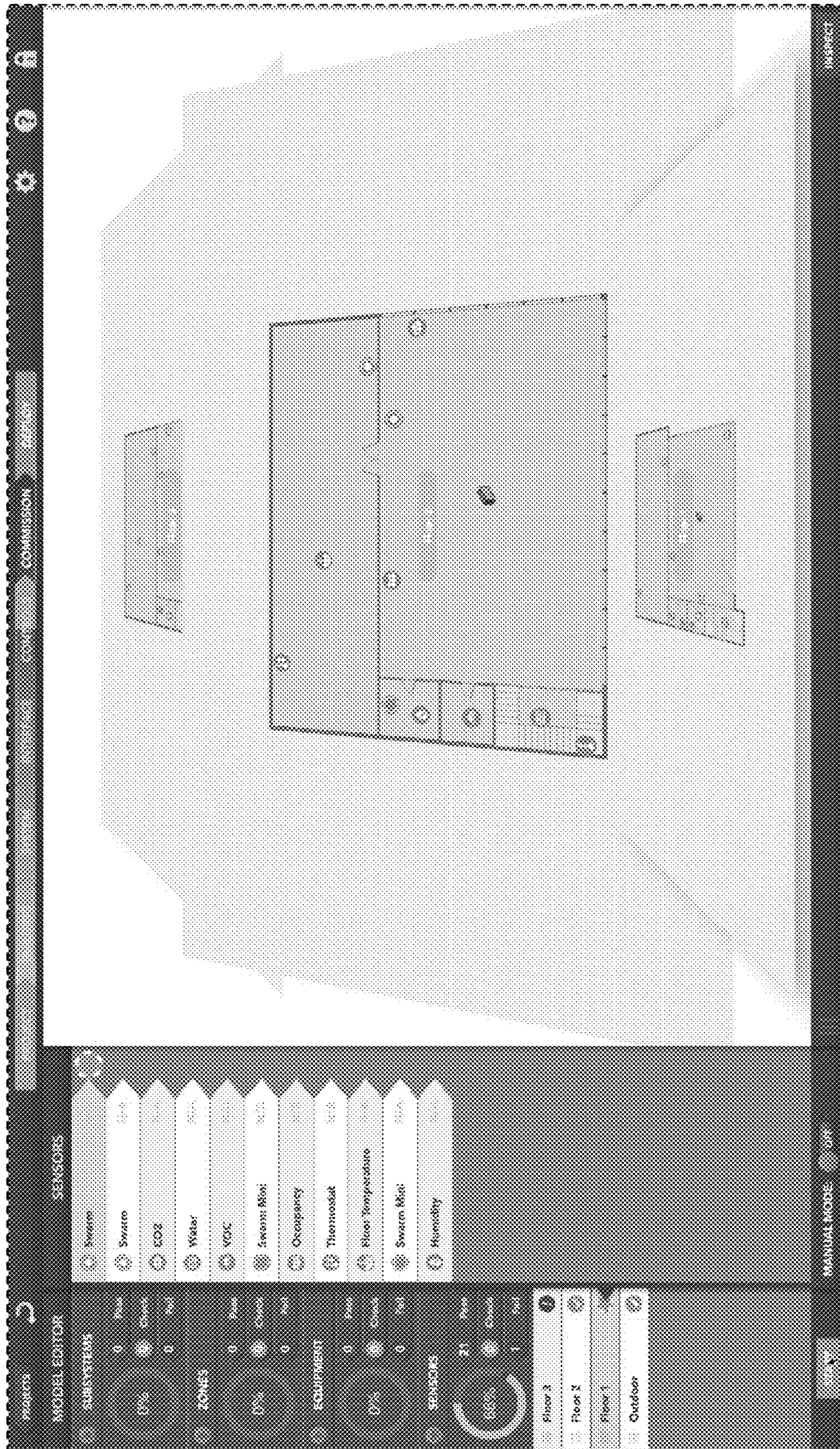

FIGURE 5

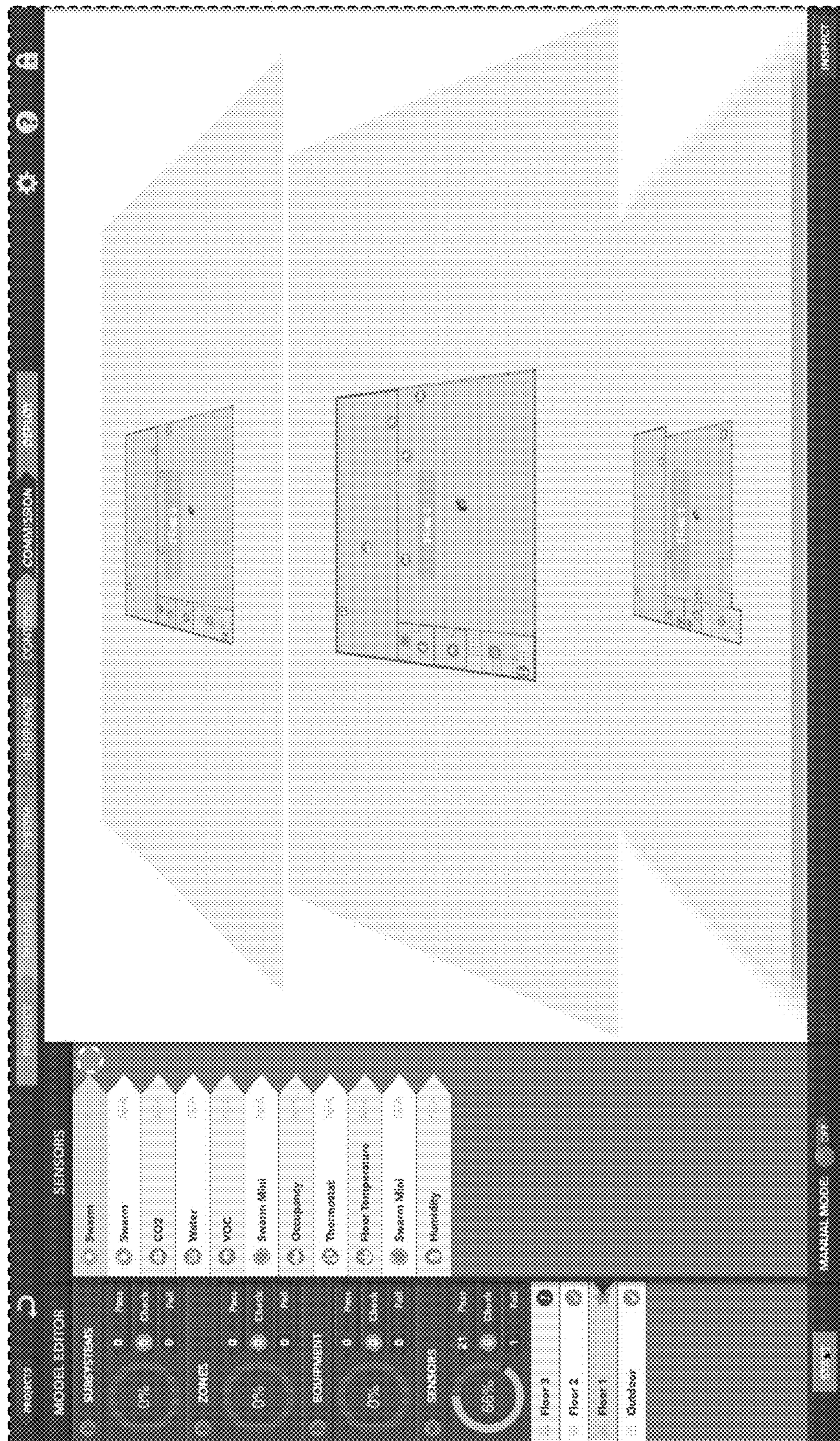

FIGURE 6

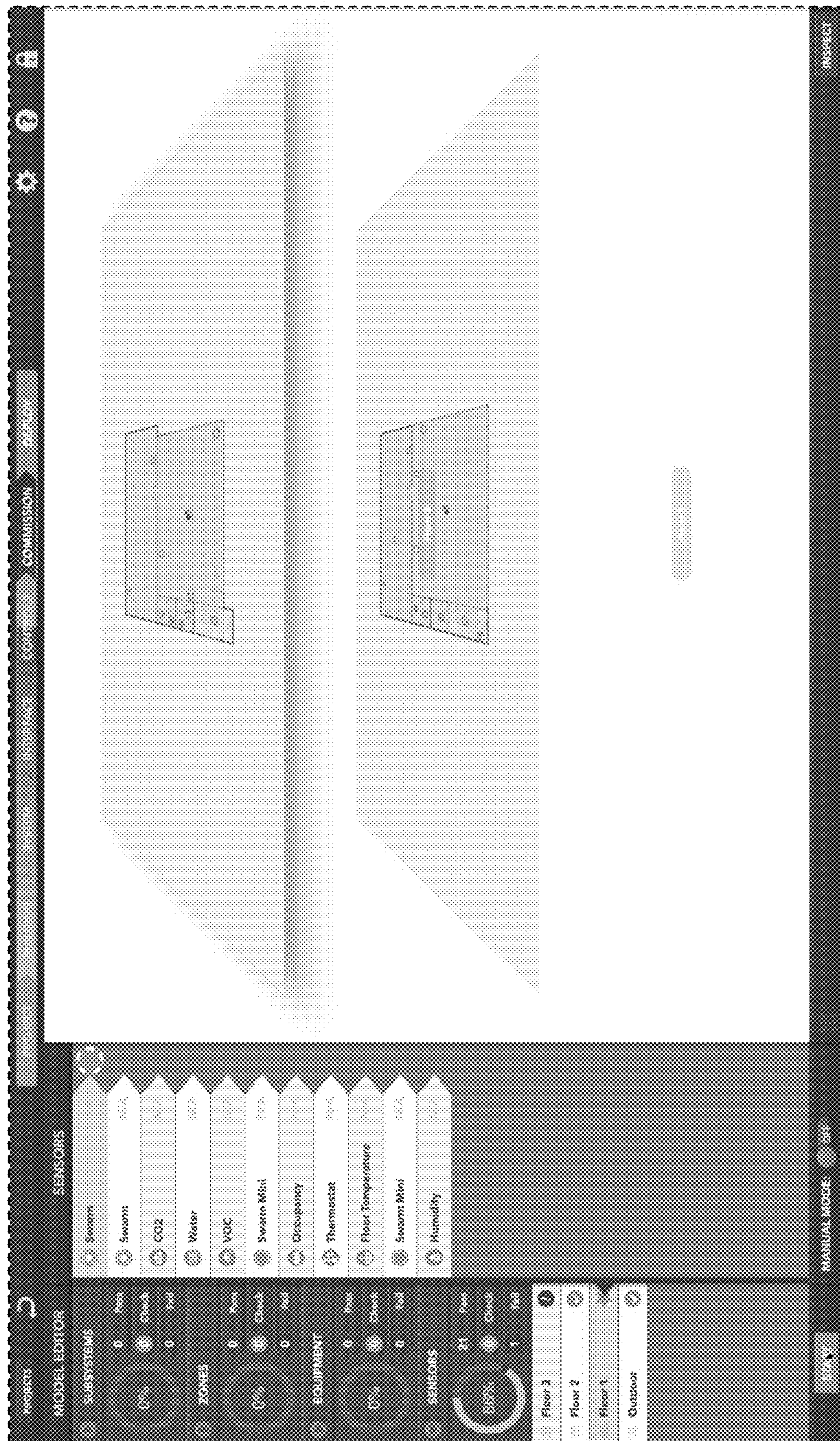

FIGURE 7

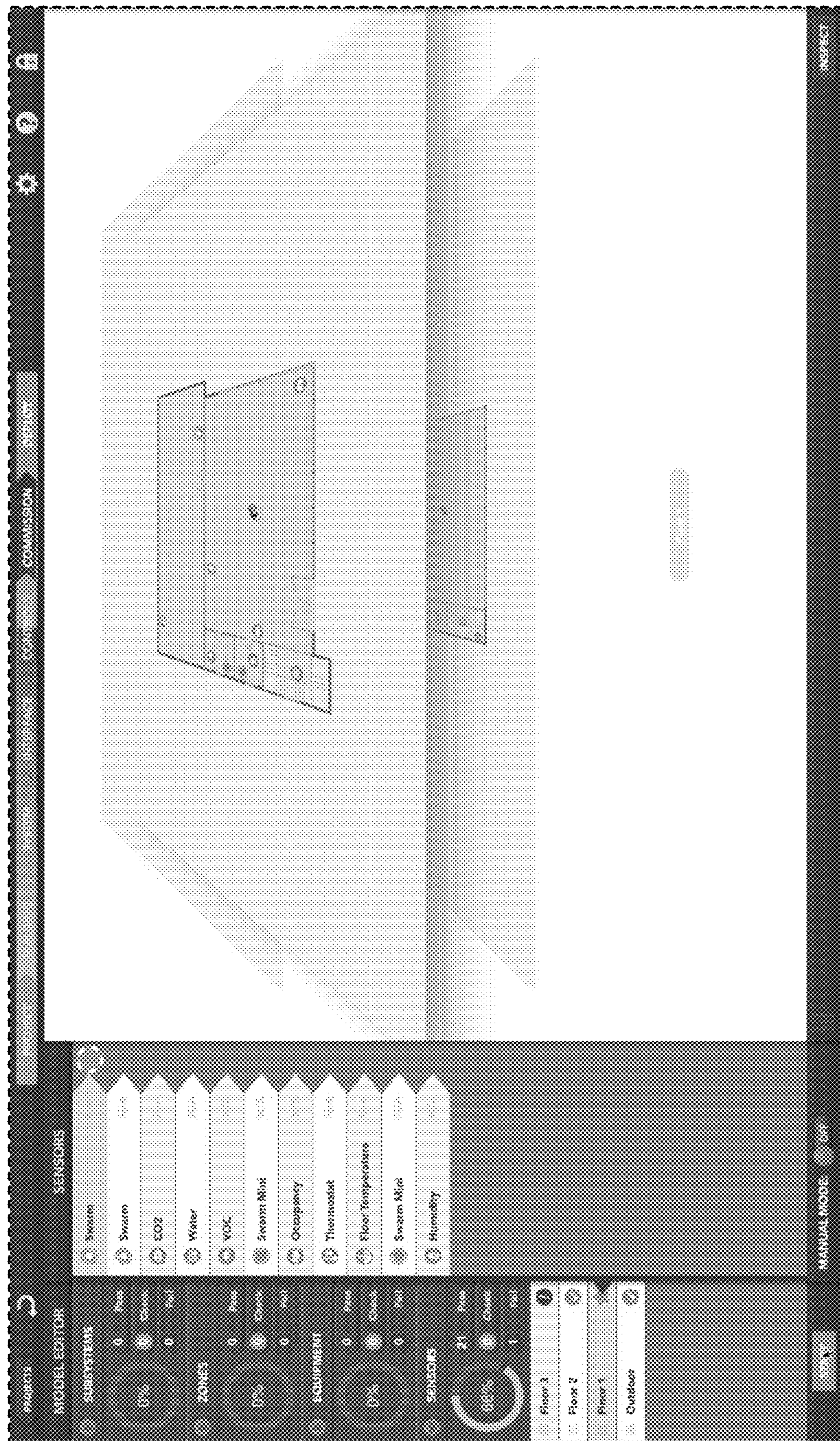

FIGURE 8

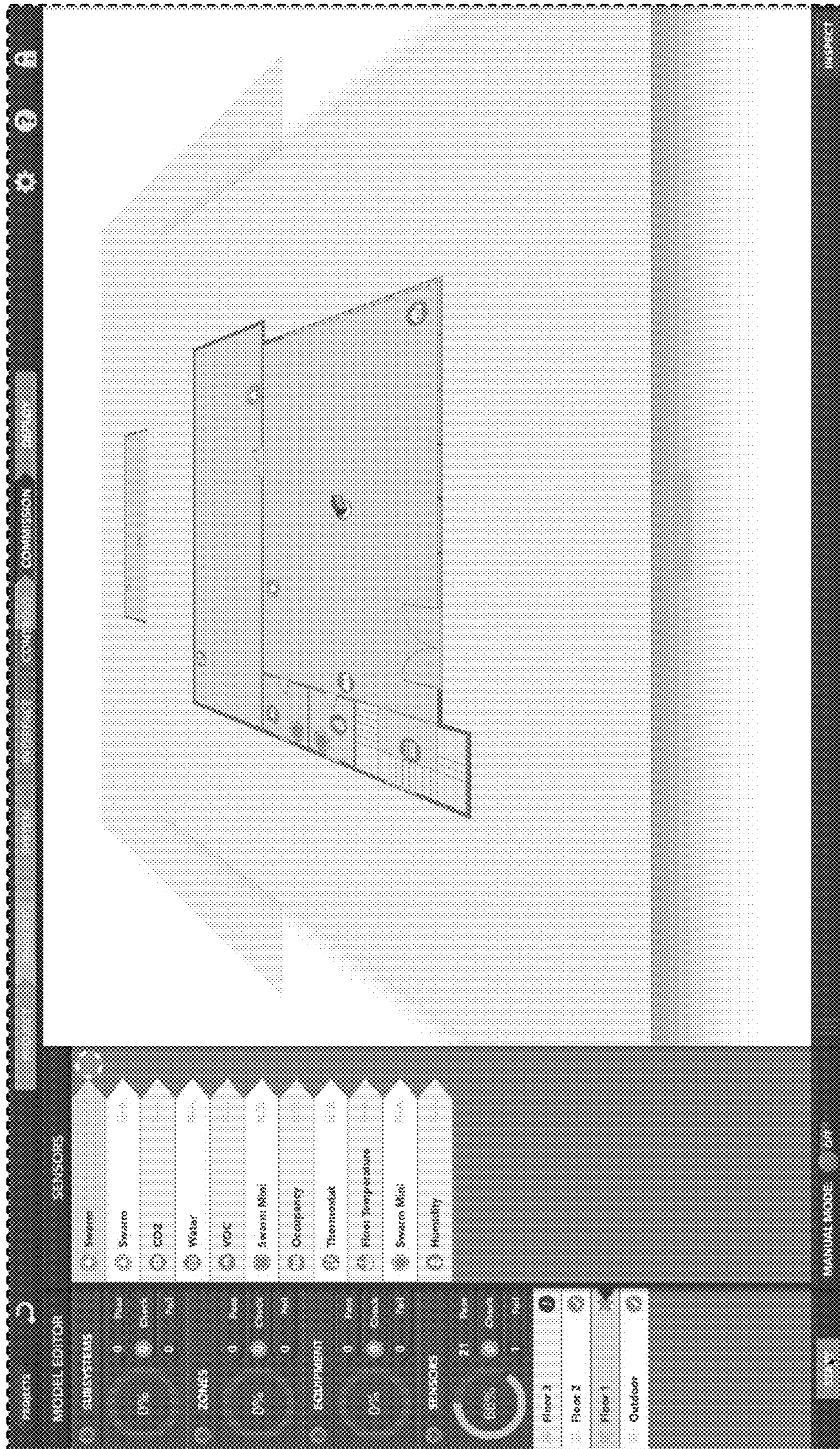

FIGURE 9

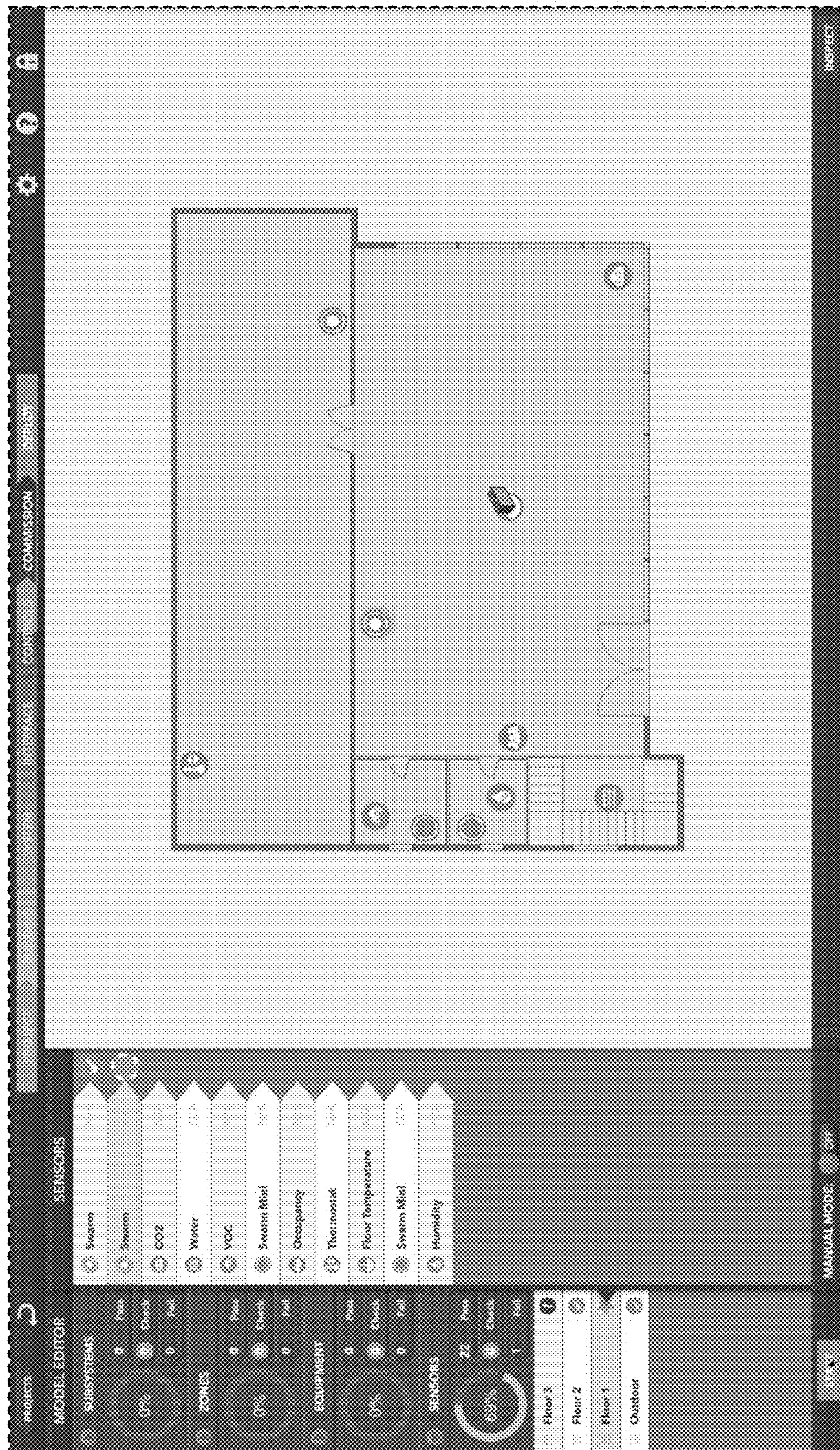

FIGURE 10

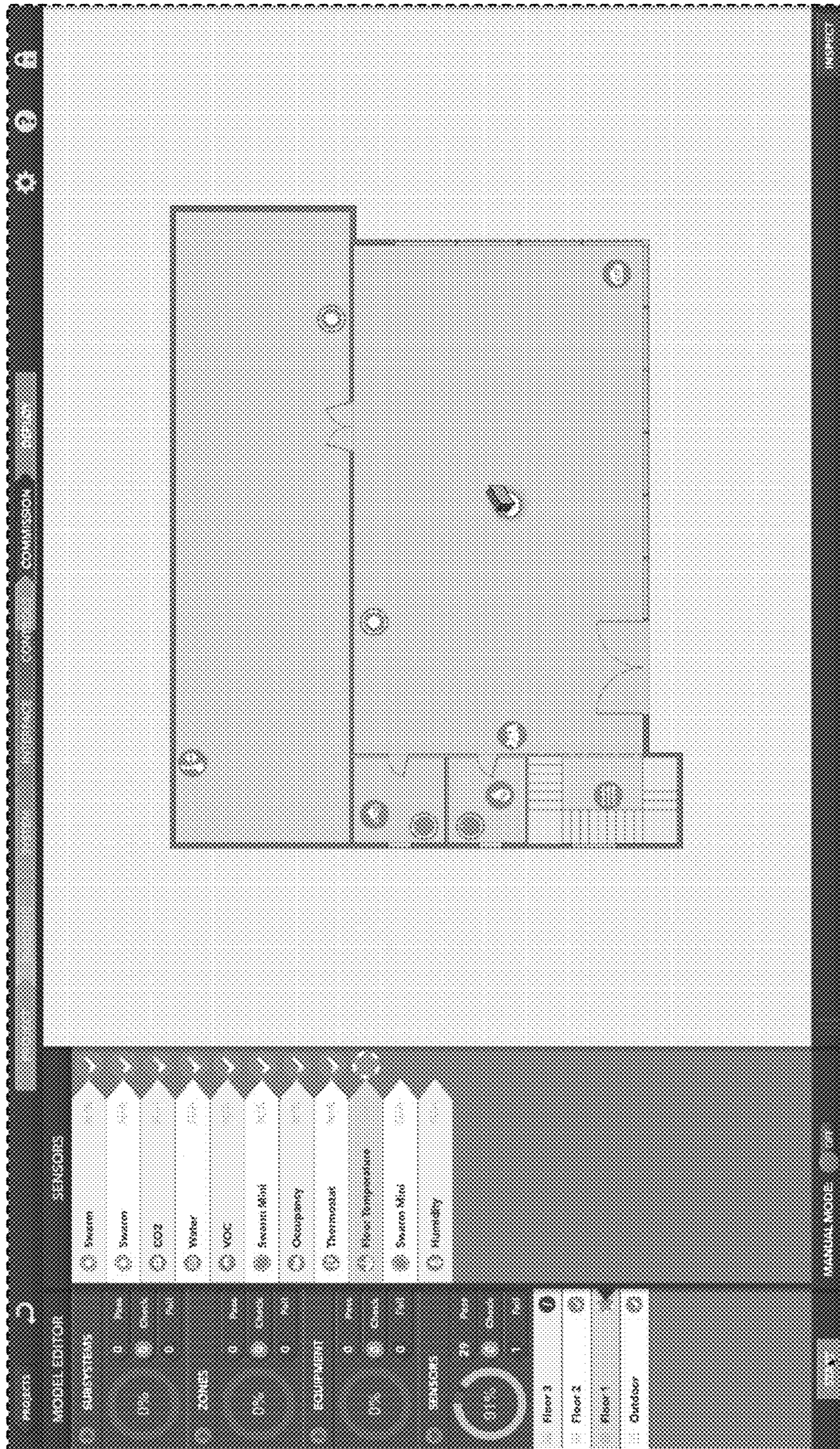

FIGURE 11

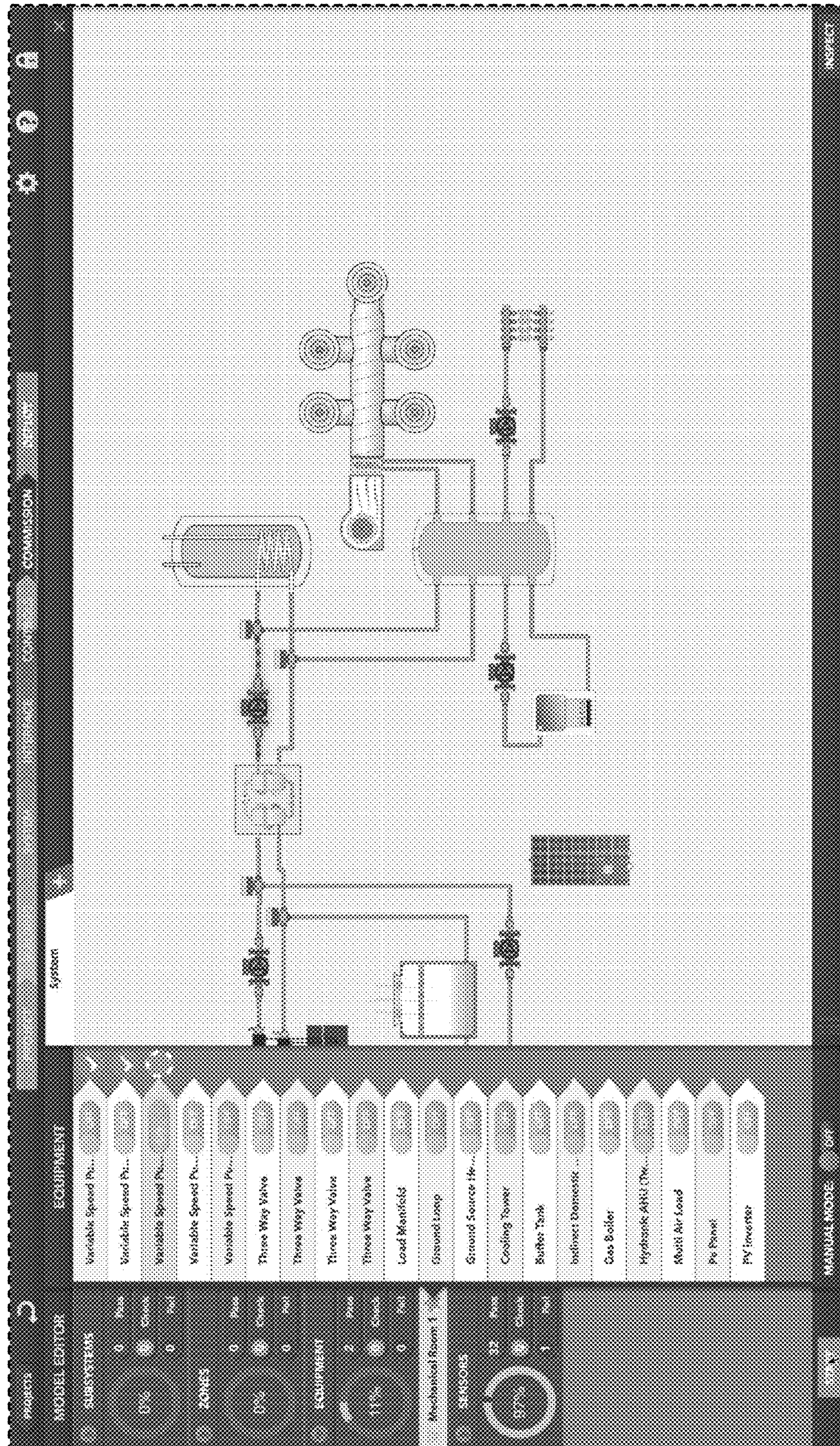

FIGURE 12

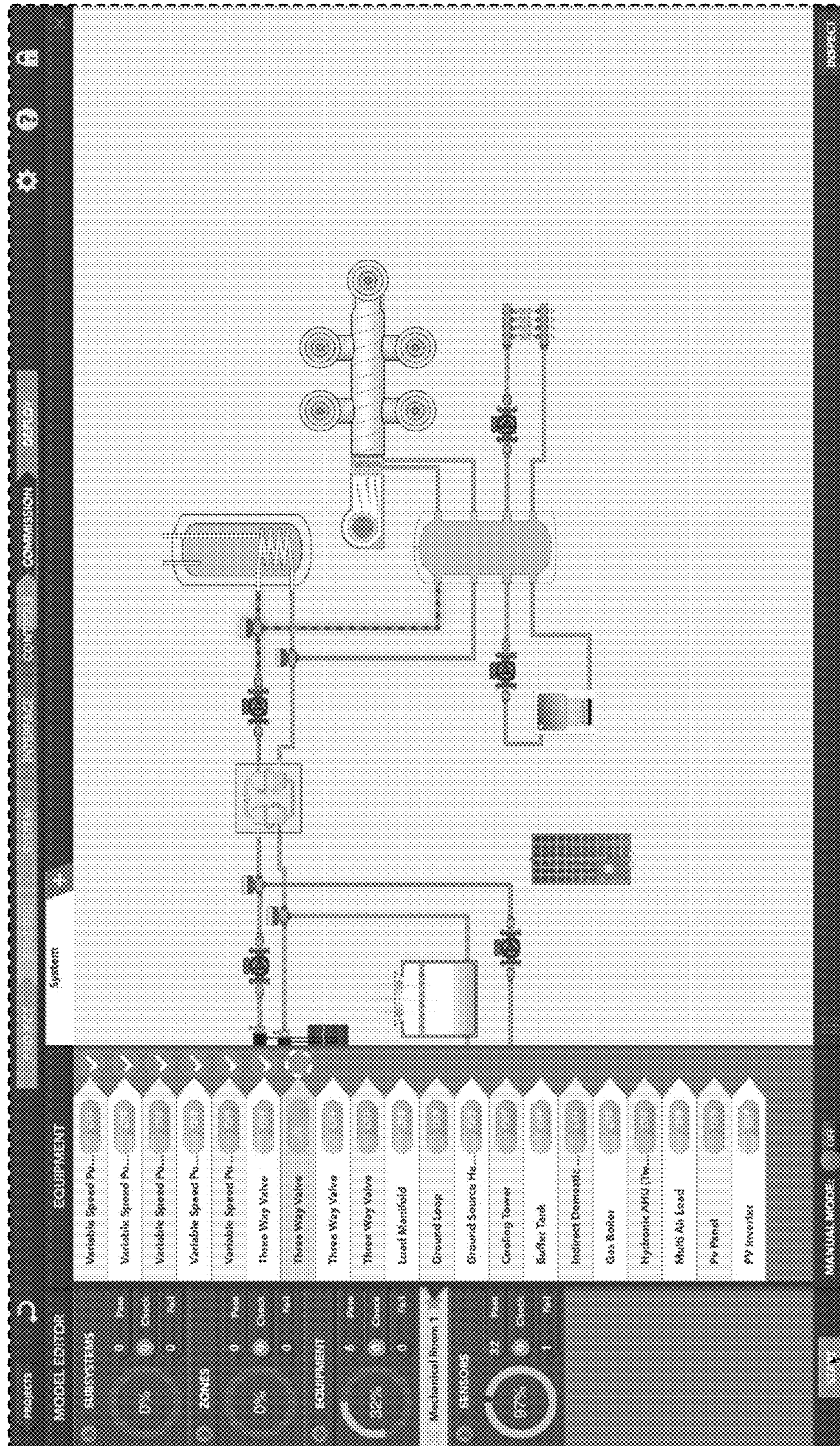

FIGURE 13

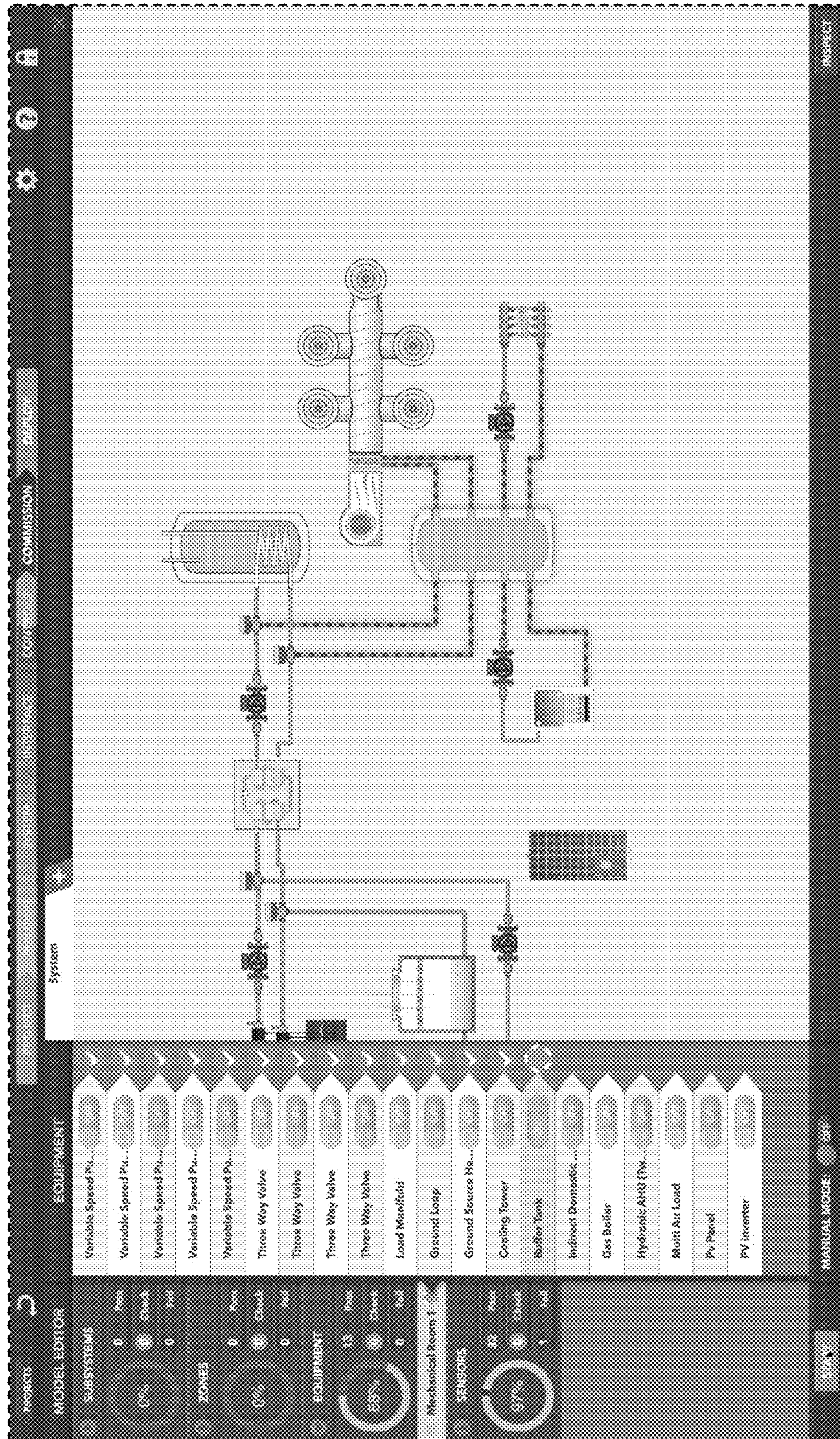

FIGURE 14

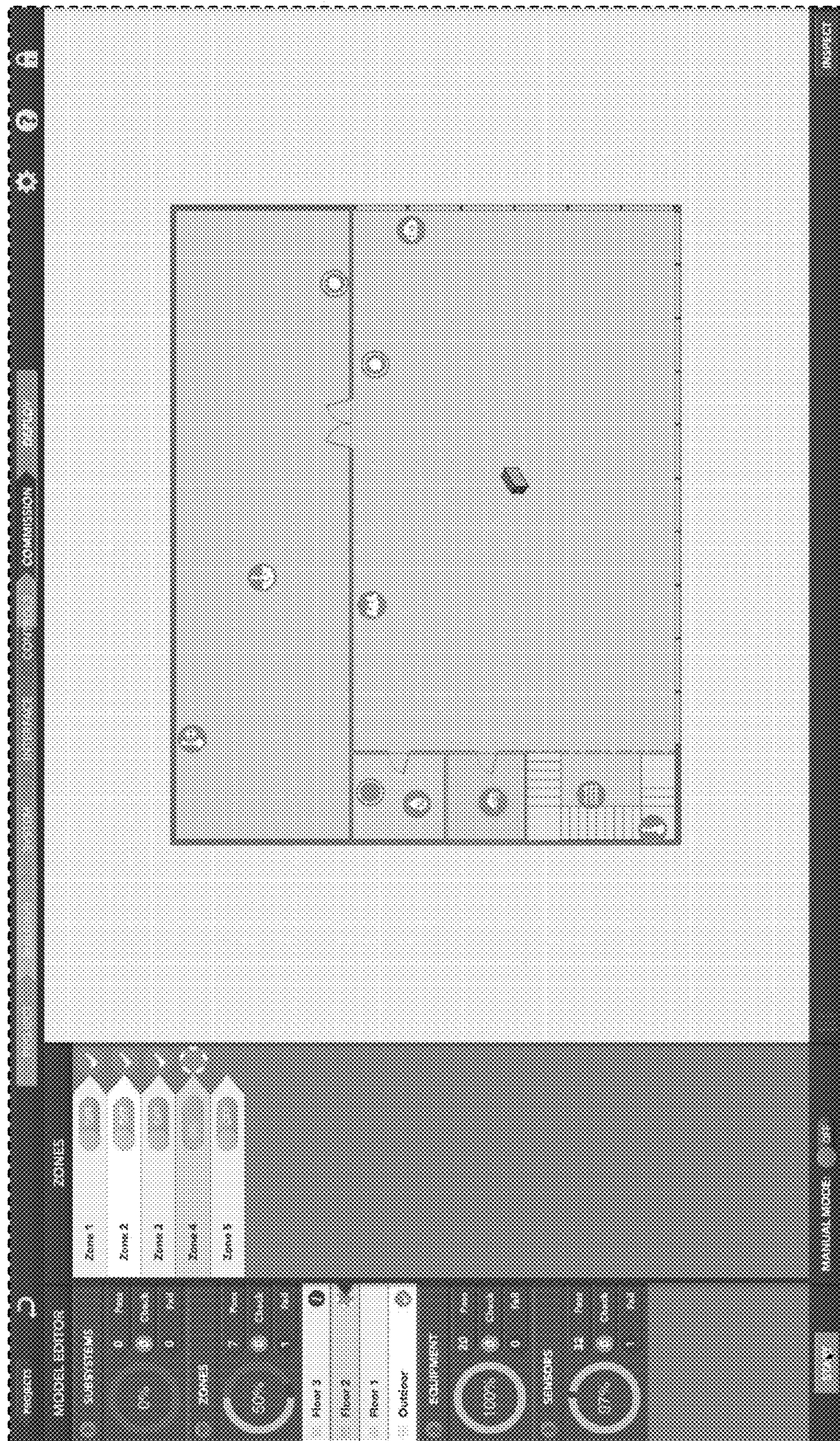

FIGURE 15

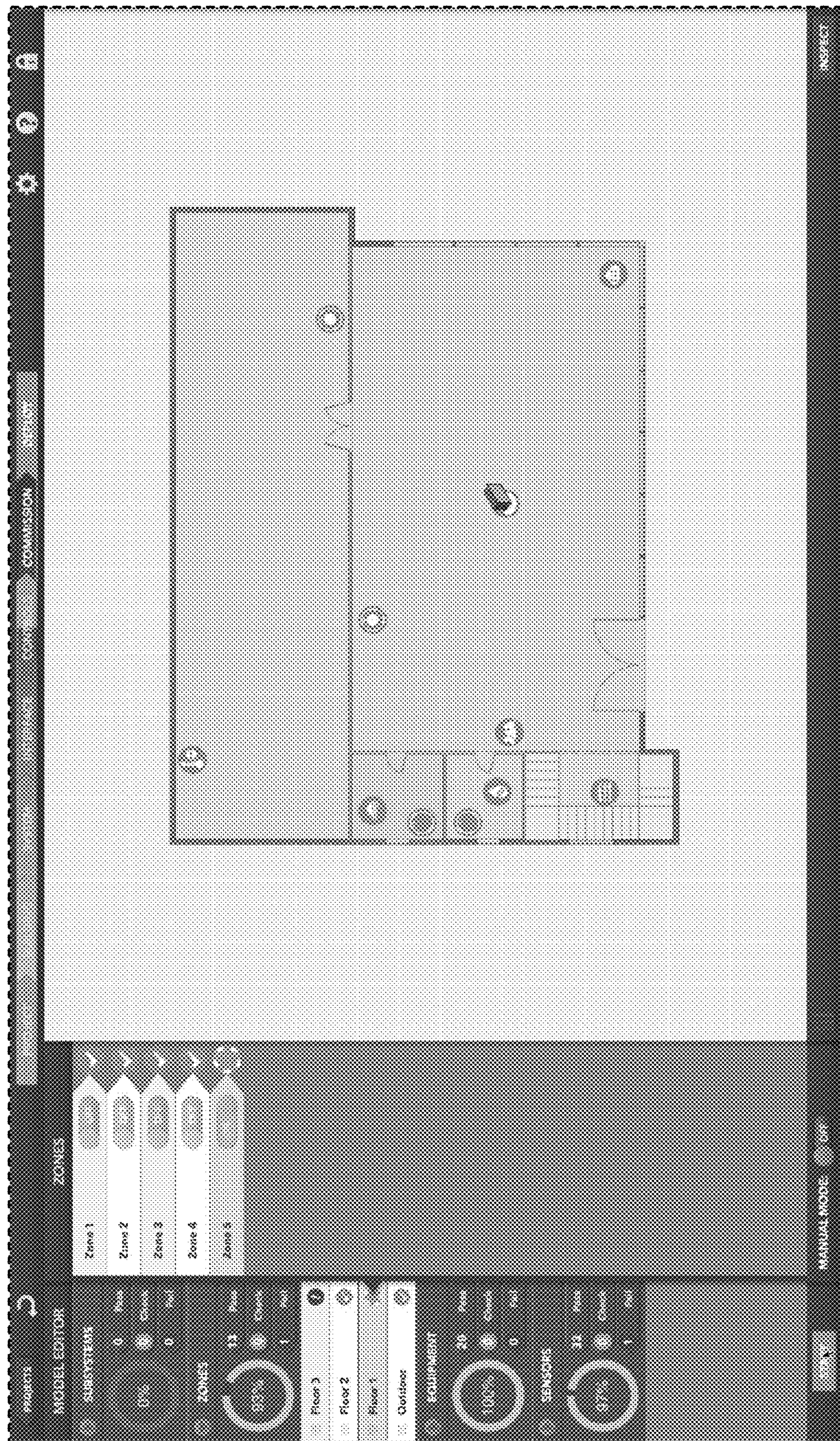

FIGURE 16

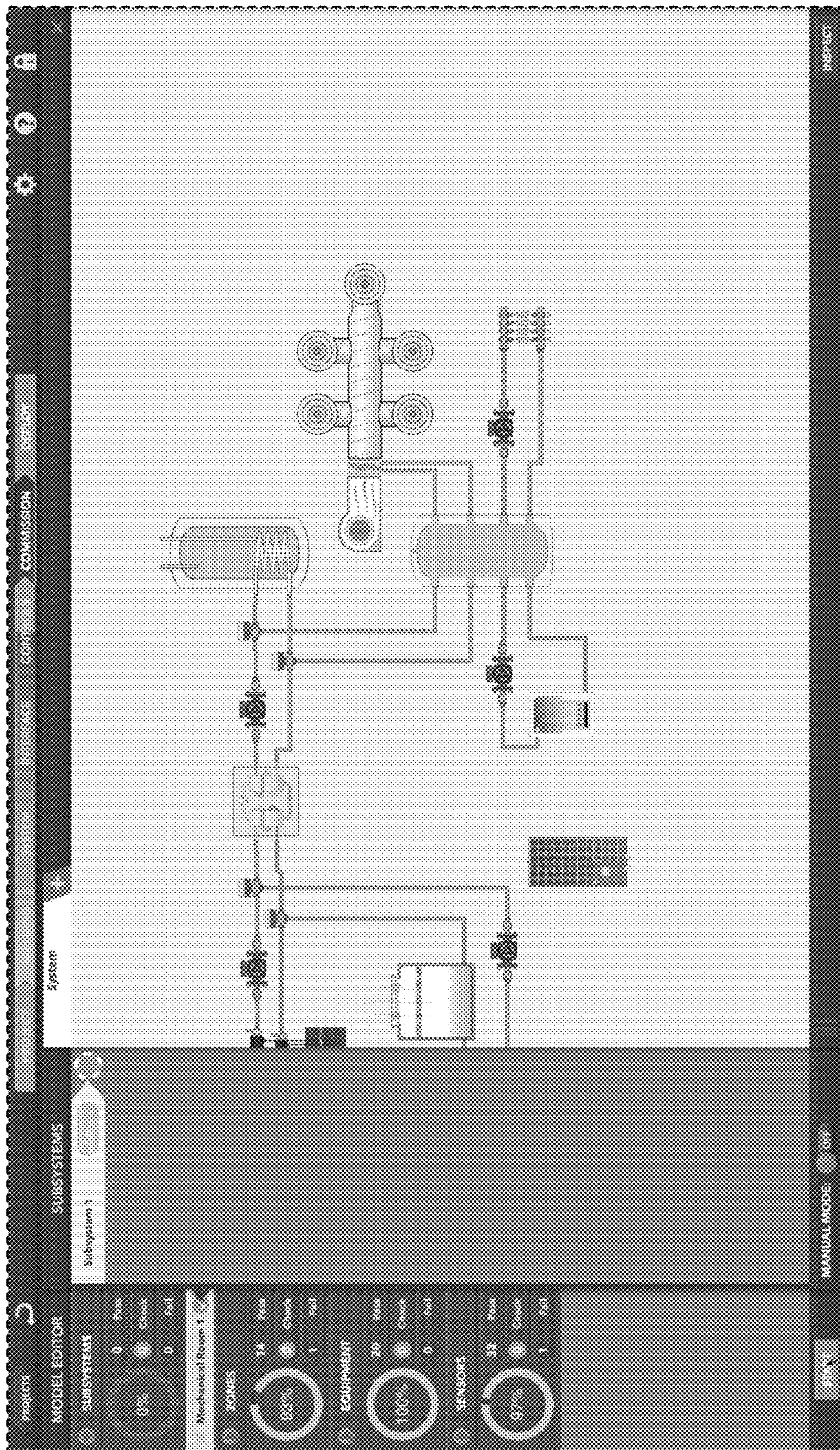

FIGURE 17

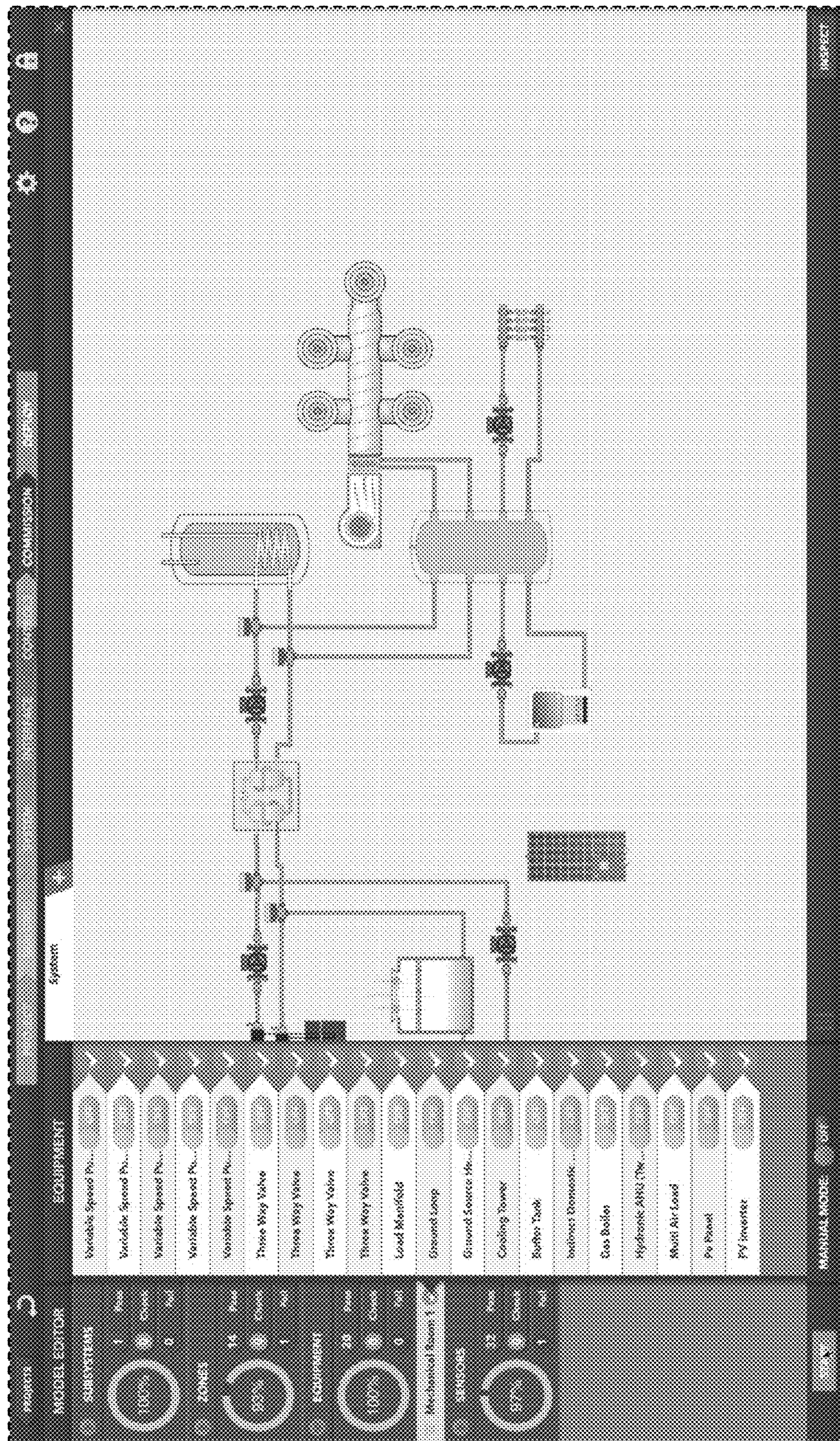

FIGURE 18