

US00D944748S

(12) **United States Design Patent**  
**Sheridan**

(10) **Patent No.:** **US D944,748 S**  
(45) **Date of Patent:** **\*\* Mar. 1, 2022**

(54) **CONTACTOR**  
(71) Applicant: **Albright International Limited,**  
Whitchurch (GB)  
(72) Inventor: **Michael Sheridan,** Whitchurch (GB)  
(73) Assignee: **Albright International Limited,**  
Whitchurch (GB)  
(\*\*) Term: **15 Years**  
(21) Appl. No.: **29/740,341**  
(22) Filed: **Jul. 2, 2020**  
(30) **Foreign Application Priority Data**

Feb. 27, 2020 (GB) ..... 60842220

(51) **LOC (13) Cl.** ..... **13-03**  
(52) **U.S. Cl.**  
USPC ..... **D13/159; D13/117**

(58) **Field of Classification Search**  
USPC ..... D13/101, 110, 113, 117, 118, 122, 123,  
D13/133, 158, 159, 160, 161, 162, 183,  
D13/184, 199  
CPC .... H01H 1/2075; H01H 50/023; H01H 50/16;  
H01H 50/32; H01H 50/42; H01H 50/44;  
H01H 50/64; H01H 50/443; H01H  
50/546; H01H 9/20; H01H 9/28  
See application file for complete search history.

(56) **References Cited**  
U.S. PATENT DOCUMENTS

D470,107 S \* 2/2003 Li ..... D13/133  
D526,275 S \* 8/2006 Han ..... D13/112

7,911,301 B2 \* 3/2011 Yano ..... H01H 50/443  
335/131  
D656,902 S \* 4/2012 Suzuki ..... D13/159  
D729,747 S \* 5/2015 Suzuki ..... D13/159  
10,446,348 B2 \* 10/2019 Tashima ..... H01H 51/29

**OTHER PUBLICATIONS**

[https://www.amazon.com/RODGERS-586-902-CONTACTOR-SPST-NO-BRACKET/dp/B00DE3HY4K/ref=sr\\_1\\_18?dchild=1&keywords=round+contactor&qid=1633012243&sr=8-18](https://www.amazon.com/RODGERS-586-902-CONTACTOR-SPST-NO-BRACKET/dp/B00DE3HY4K/ref=sr_1_18?dchild=1&keywords=round+contactor&qid=1633012243&sr=8-18) Jun. 14, 2013 (Year: 2013).\*

\* cited by examiner

*Primary Examiner* — Derrick E Holland  
(74) *Attorney, Agent, or Firm* — Stoel Rives LLP

(57) **CLAIM**

The ornamental design for a contactor, as shown and described.

**DESCRIPTION**

FIG. 1 is a front top isometric view of a contactor showing my new design.  
FIG. 2 is a rear top isometric view thereof.  
FIG. 3 is rear bottom isometric view thereof.  
FIG. 4 is a front view thereof.  
FIG. 5 is a rear view thereof.  
FIG. 6 is a left side view thereof.  
FIG. 7 is a right side view thereof.  
FIG. 8 is a top view thereof; and,  
FIG. 9 is a bottom view thereof.  
The broken lines shown represent the portions of the contactor that form no part of the claimed design.

**1 Claim, 9 Drawing Sheets**

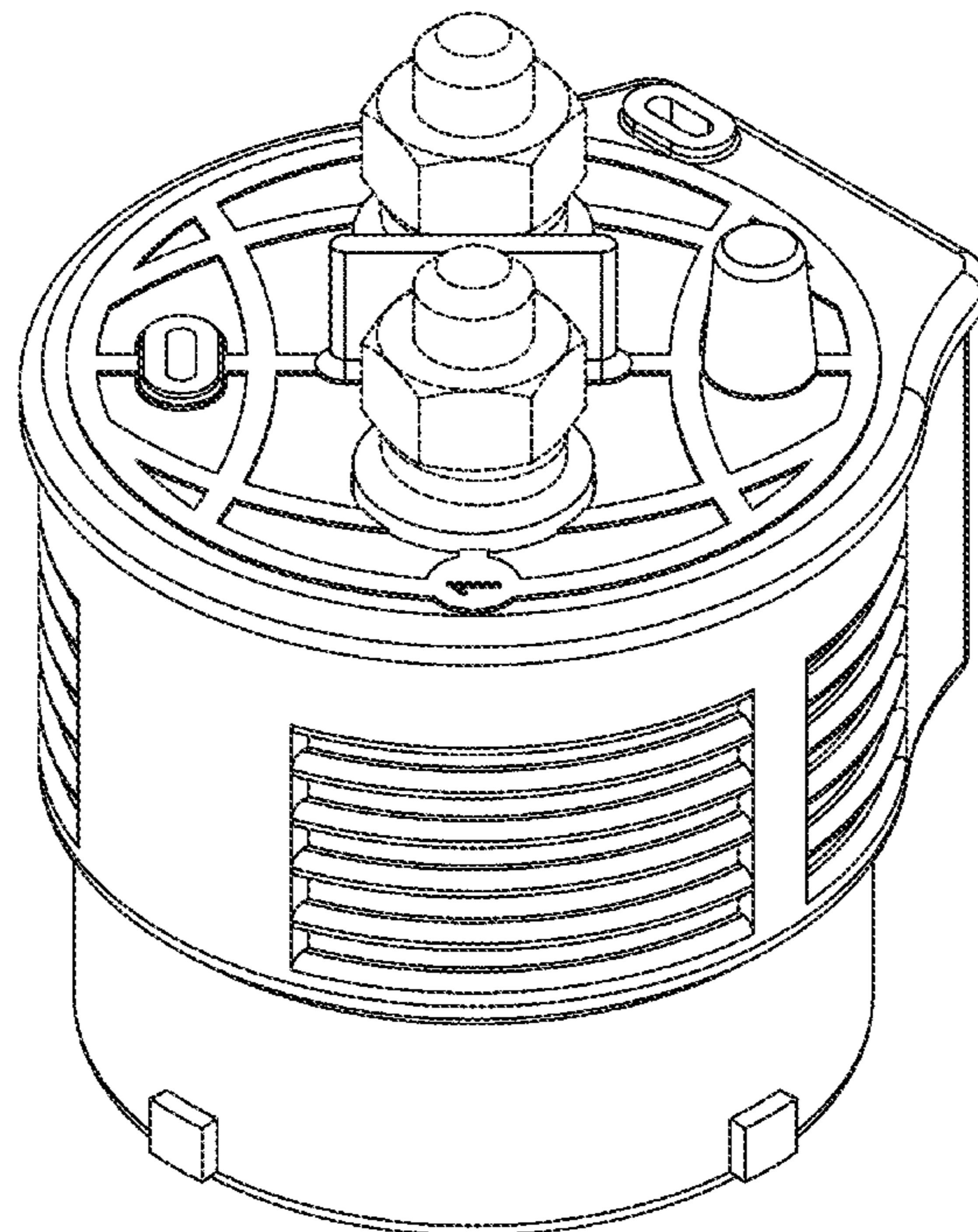

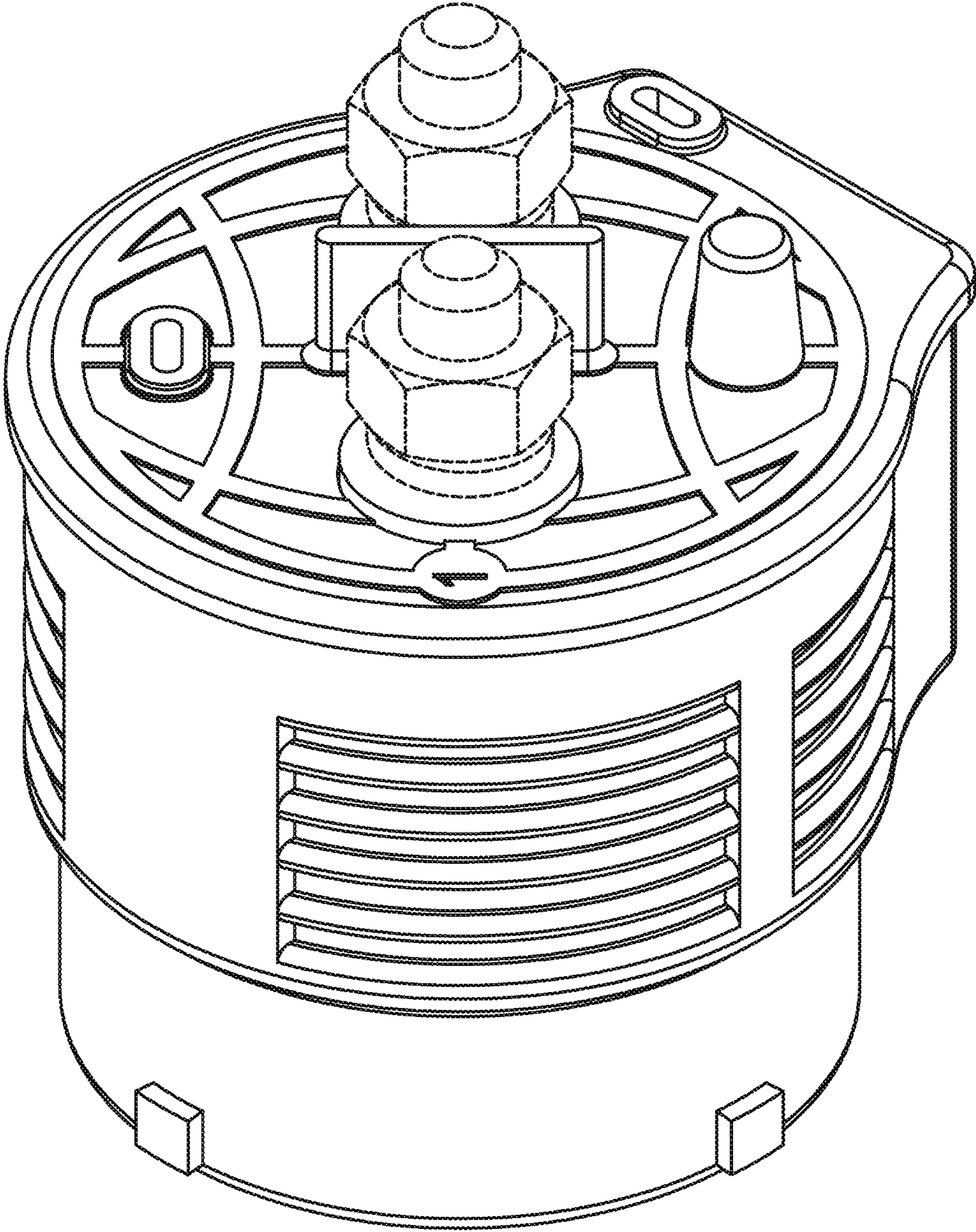

FIG. 1



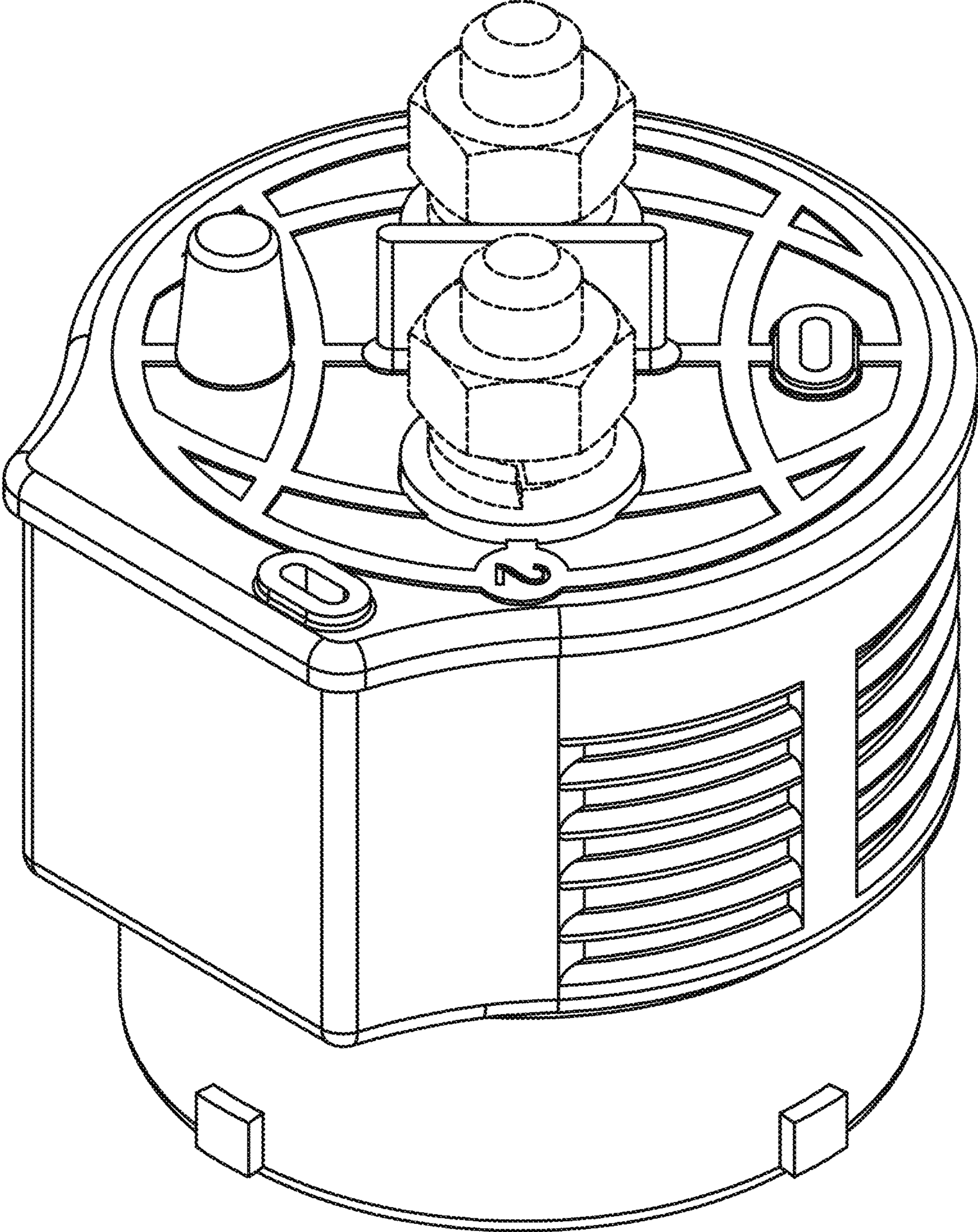
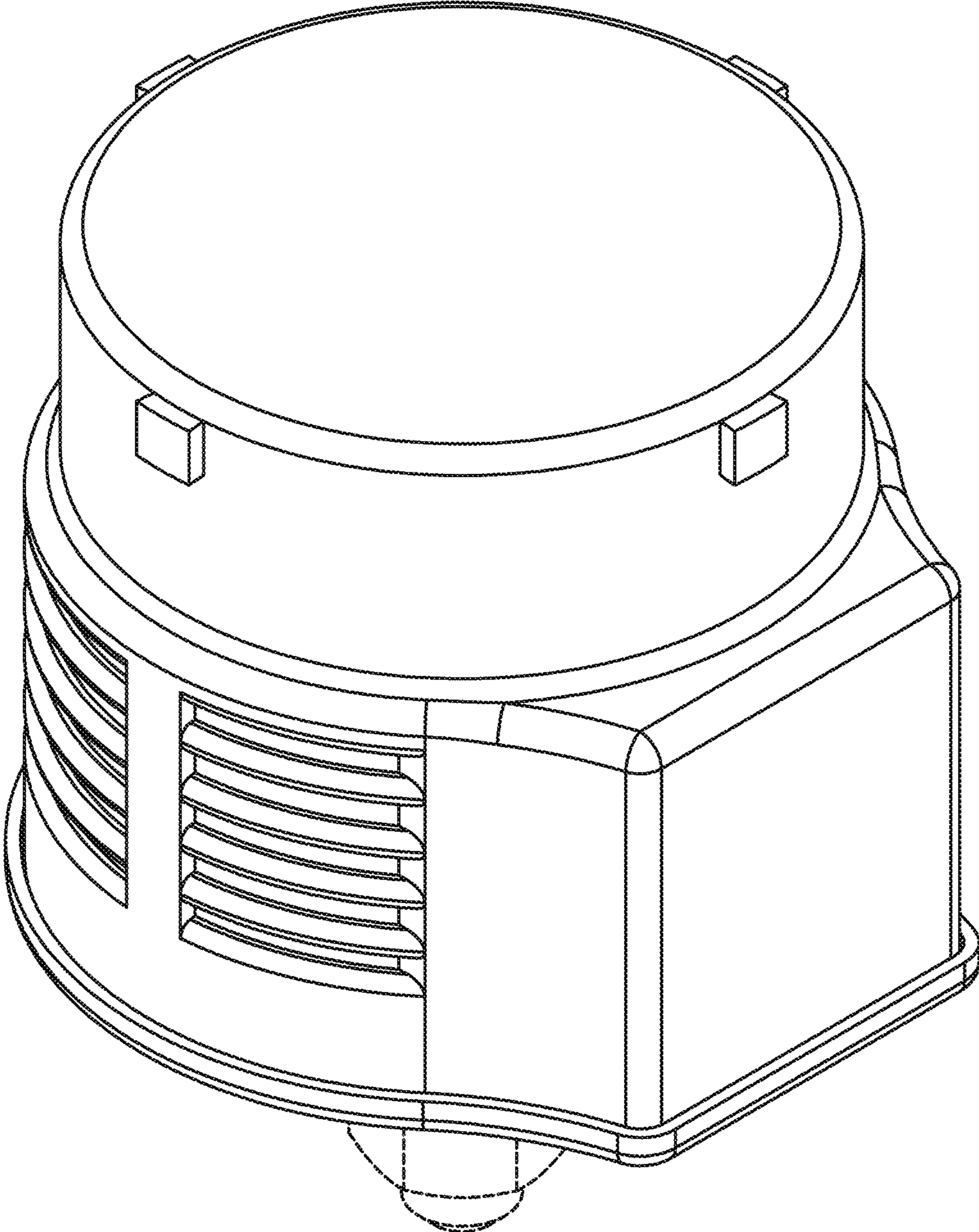

FIG. 2



**FIG. 3**

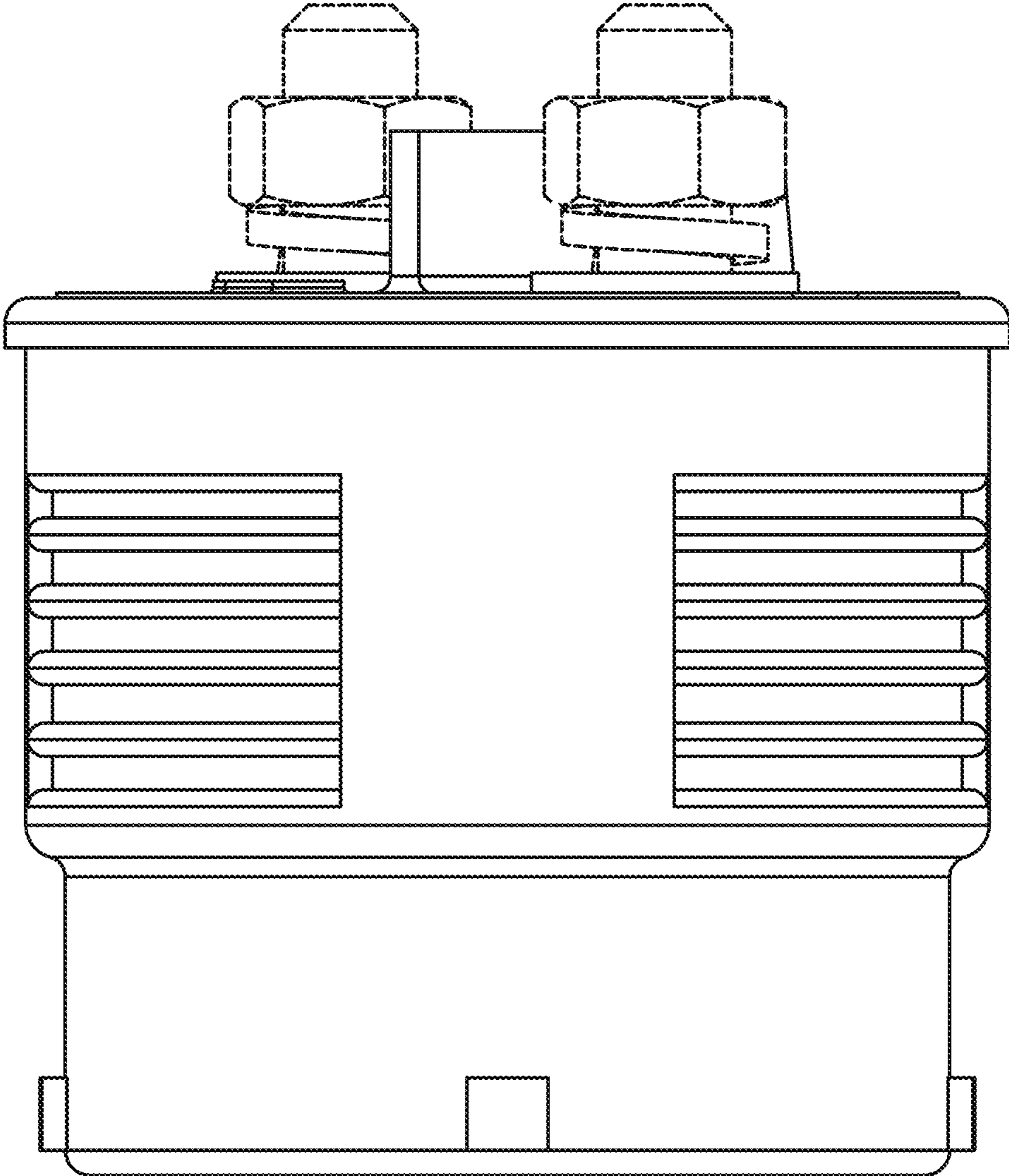

FIG. 4

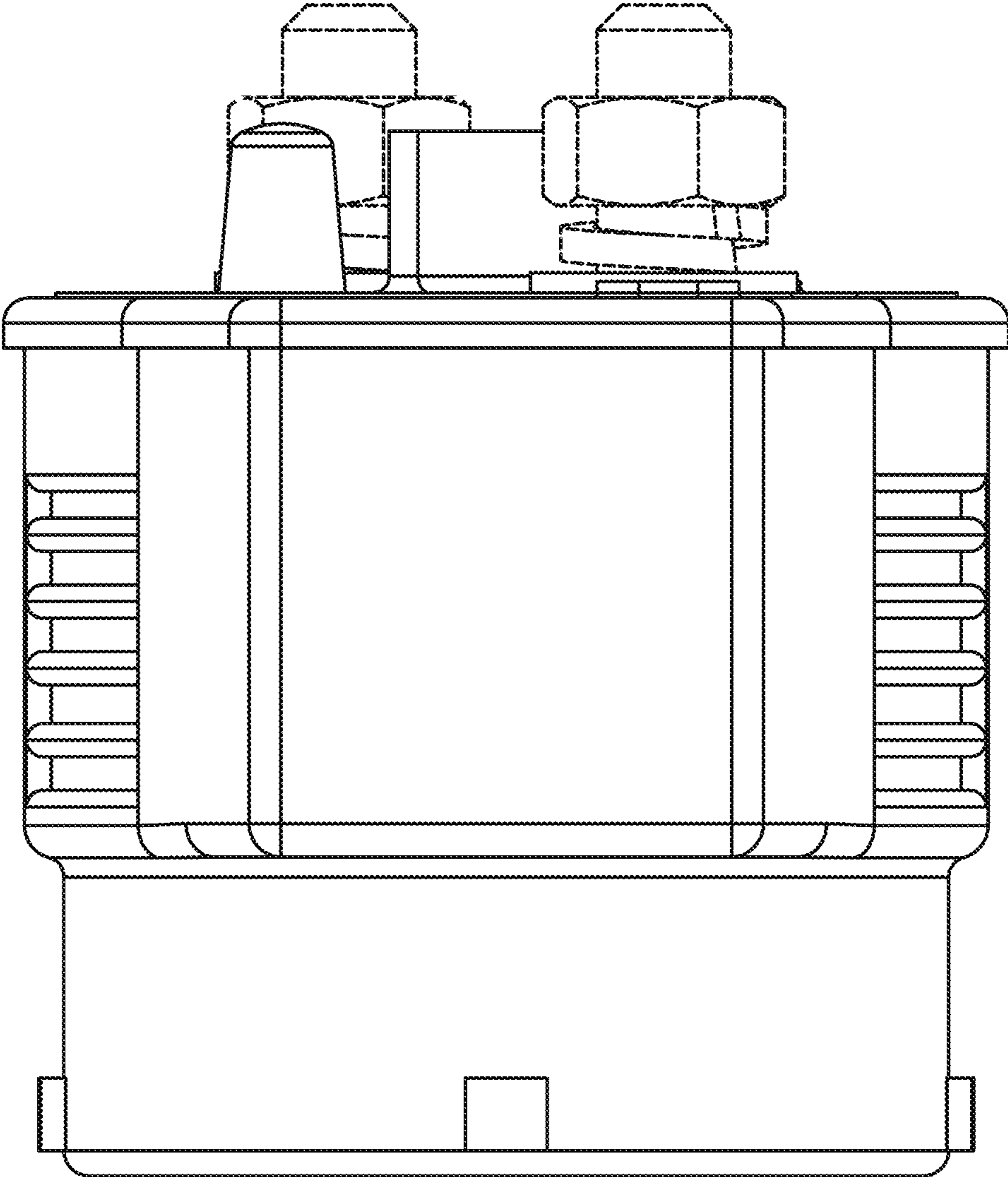

FIG. 5



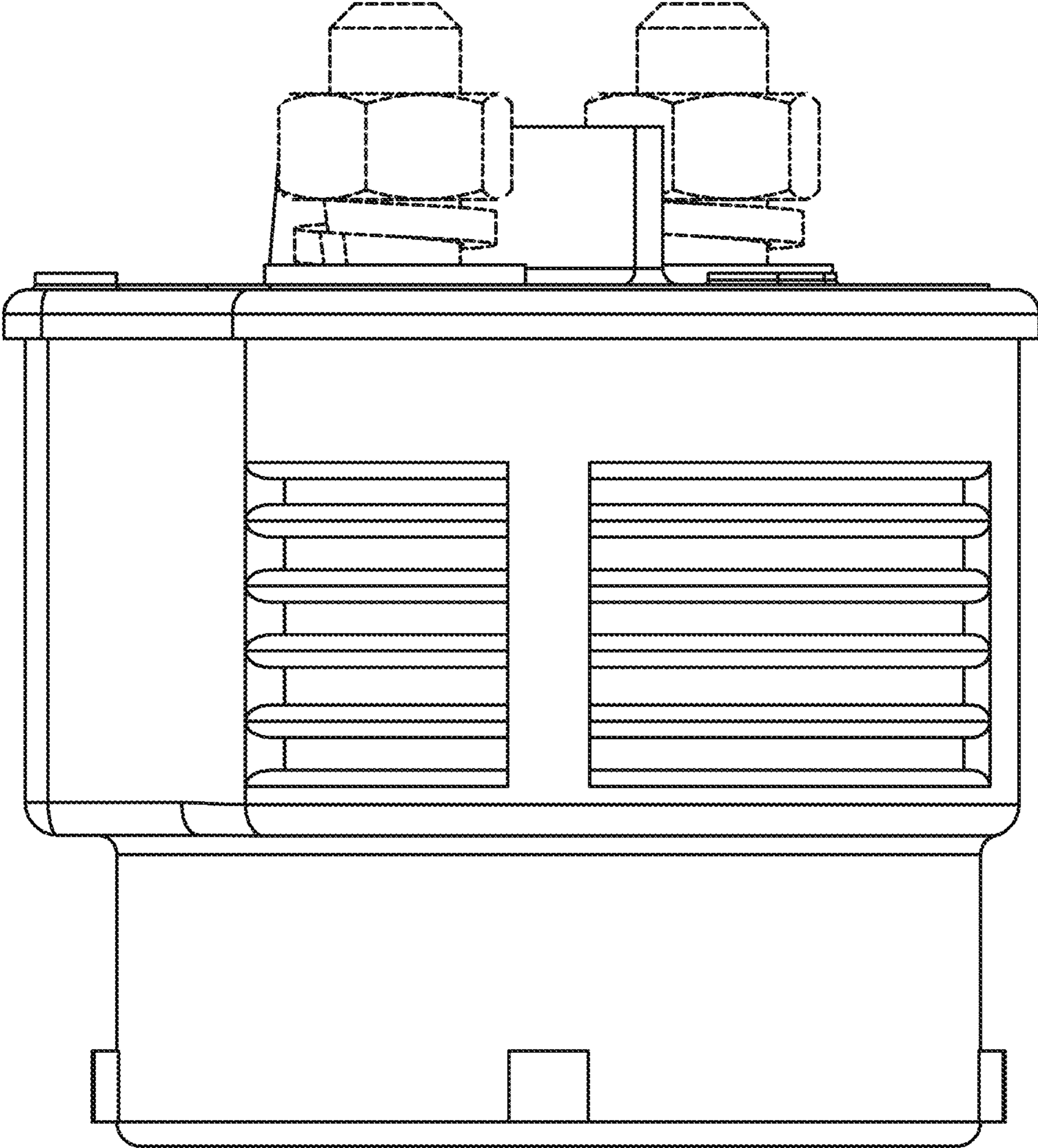

FIG. 6

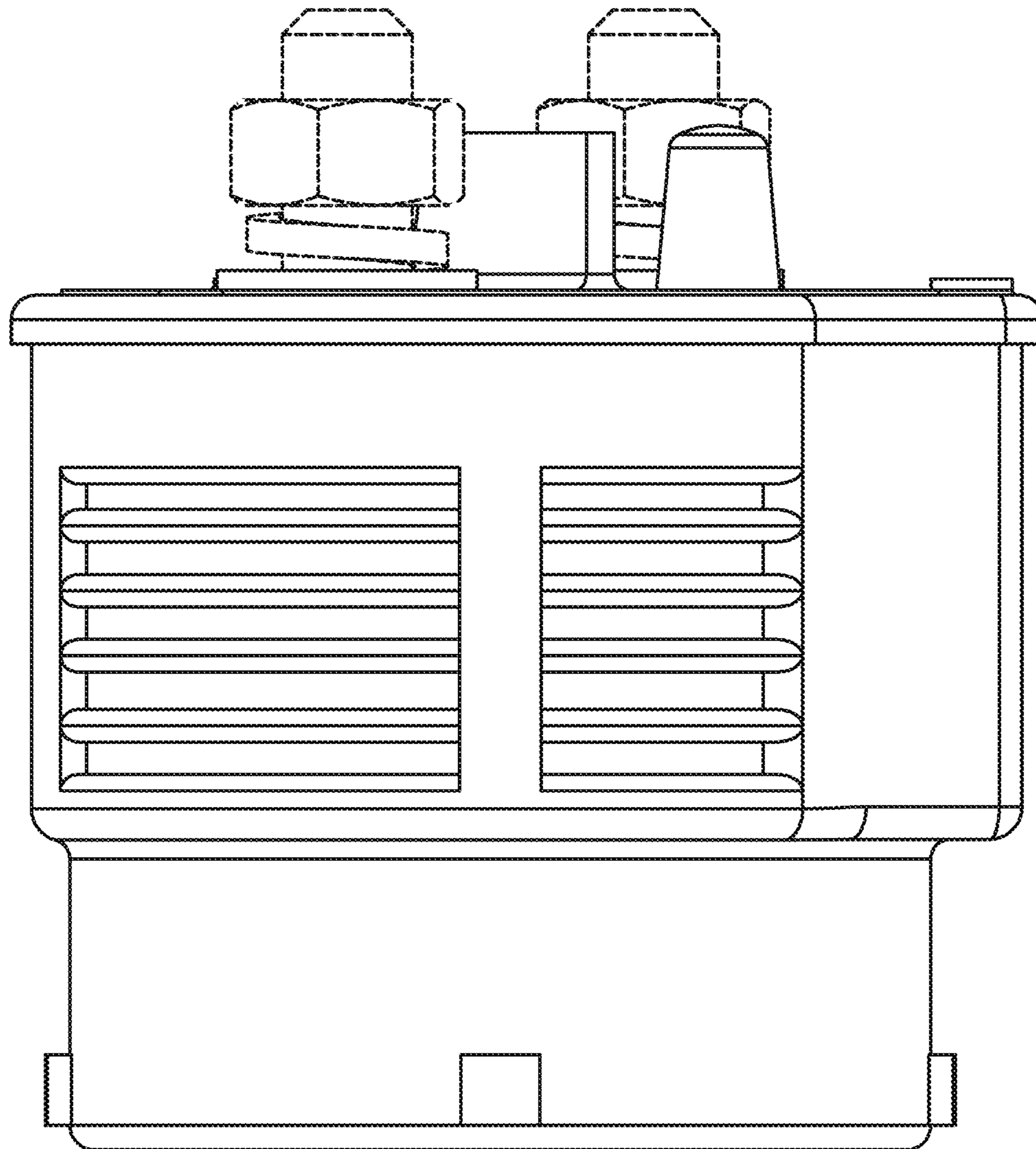

FIG. 7



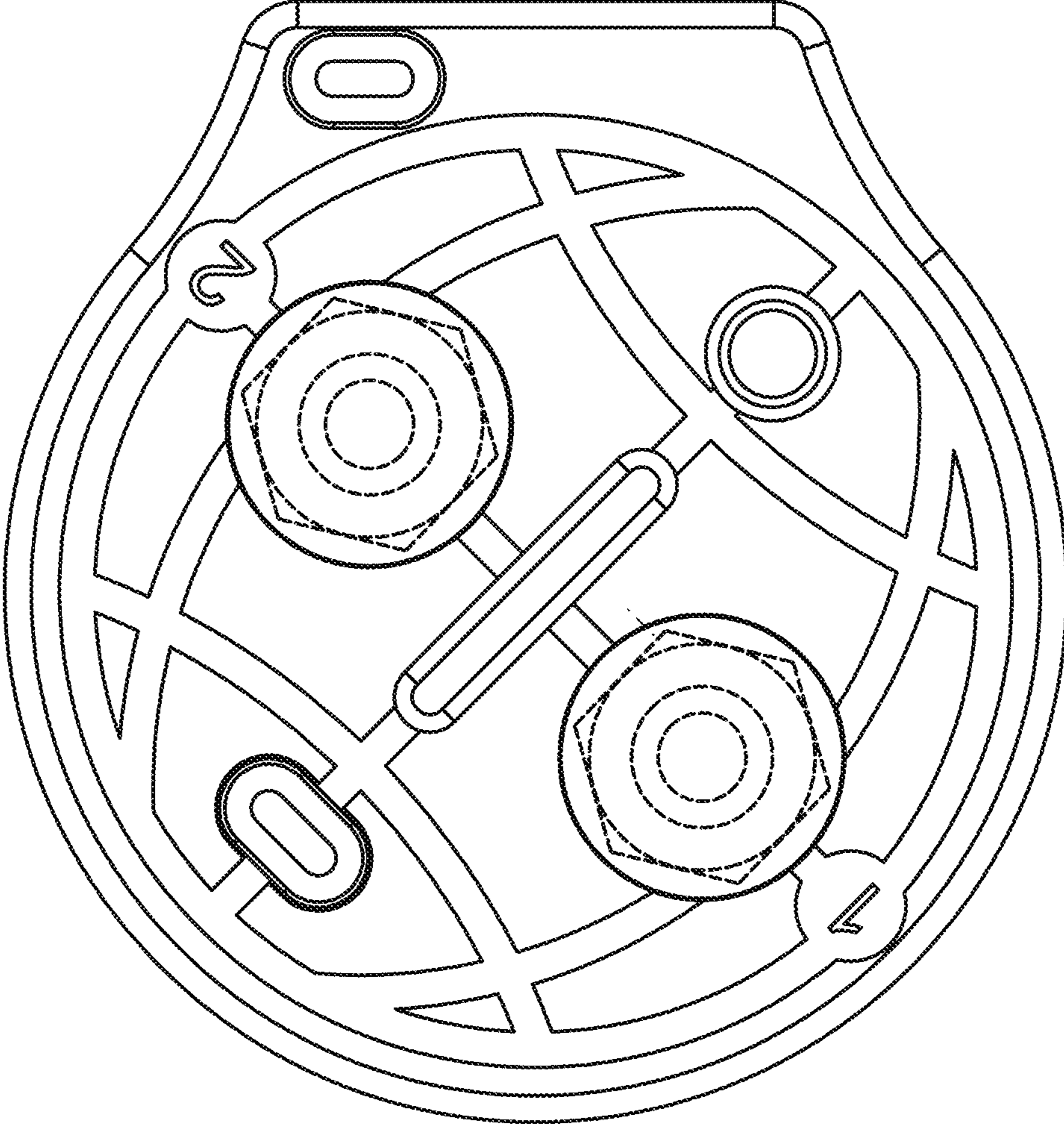
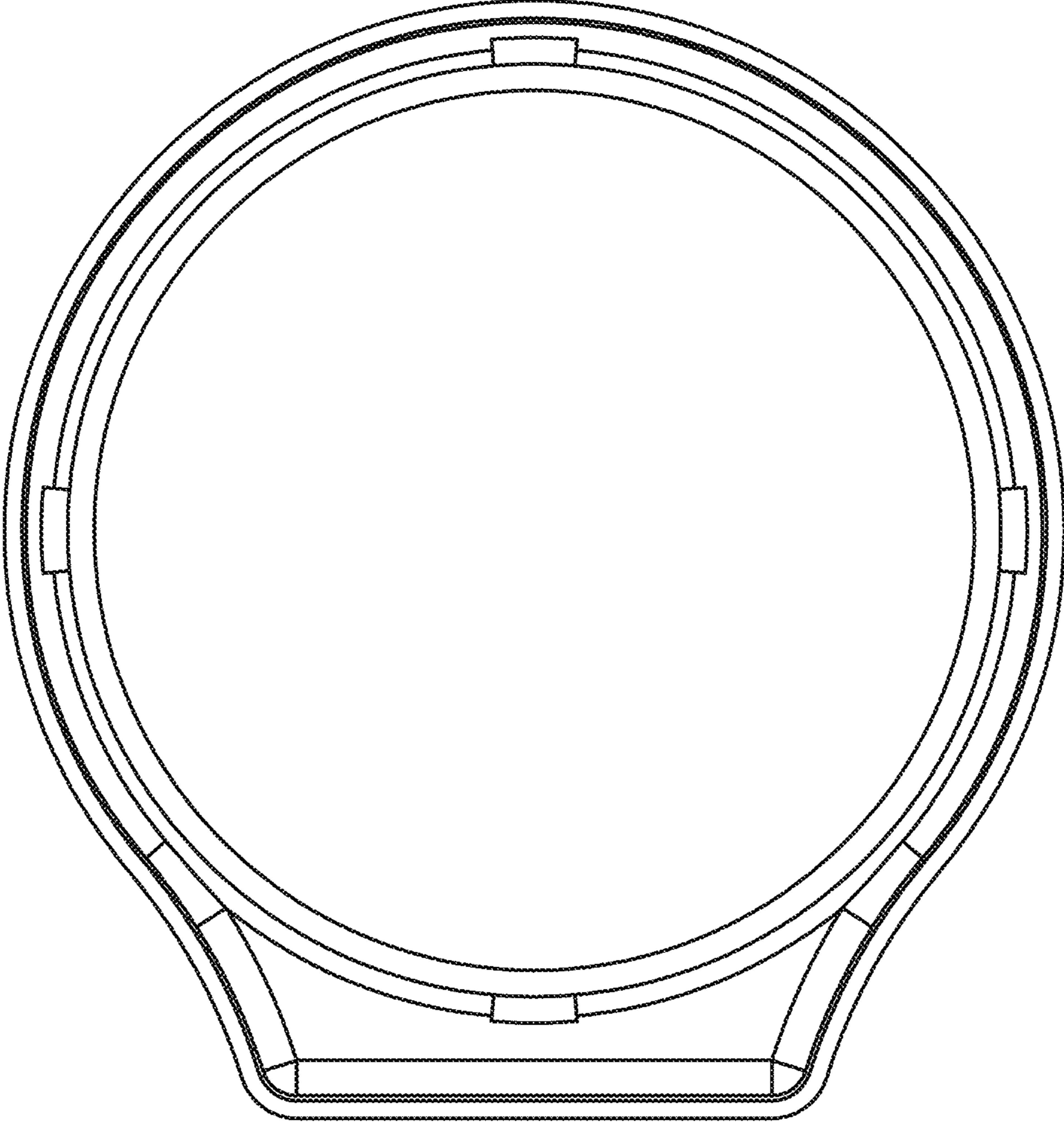

FIG. 8



**FIG. 9**