



US00D944720S

(12) **United States Design Patent**
Xiang et al.

(10) **Patent No.:** **US D944,720 S**
(45) **Date of Patent:** **** Mar. 1, 2022**

(54) **TIRE**

(71) Applicant: **SICHUAN TYRE & RUBBER CO., LTD.**, Jianyang (CN)
(72) Inventors: **Chundong Xiang**, Jianyang (CN); **Xiaocui Xu**, Jianyang (CN); **Zhenyan Li**, Jianyang (CN); **Junwei Zhang**, Jianyang (CN); **Jian'gang Luo**, Jianyang (CN); **Jixue Dong**, Jianyang (CN); **Jianwu Zhong**, Jianyang (CN); **Ping Yu**, Jianyang (CN); **Xiaoqing Liu**, Jianyang (CN); **Peng Tang**, Jianyang (CN); **Zhaoguo Luo**, Jianyang (CN); **Chengyi Xie**, Jianyang (CN); **Xiaodong He**, Jianyang (CN); **Shiwei Wang**, Jianyang (CN); **Jianrong Tang**, Jianyang (CN)
(73) Assignee: **SICHUAN TYRE & RUBBER CO., LTD.**, Jianyang (CN)

(**) Term: **15 Years**

(21) Appl. No.: **29/740,586**

(22) Filed: **Jul. 6, 2020**

(30) **Foreign Application Priority Data**
Mar. 18, 2020 (CN) 202030091417.X
(51) **LOC (13) Cl.** **12-15**
(52) **U.S. Cl.**
USPC **D12/523**
(58) **Field of Classification Search**
USPC D12/500-532, 604
CPC Y10T 152/10027; B60C 1/0016; B60C 11/0306; B60C 11/0302; B60C 3/06; B60C 9/17

See application file for complete search history.

(56) **References Cited**

U.S. PATENT DOCUMENTS

D646,626	S	*	10/2011	Murata	D12/586
D648,668	S	*	11/2011	Kujime	D12/519
D729,724	S	*	5/2015	Mathis	D12/523
D743,872	S	*	11/2015	Huang	D12/519
D753,584	S	*	4/2016	Mathis	D12/605
9,340,071	B2	*	5/2016	Kujime	B60C 11/033
D758,285	S	*	6/2016	Wen	D12/523
D786,776	S	*	5/2017	Aoki	D12/521
D798,803	S	*	10/2017	Wang	D12/523
D798,804	S	*	10/2017	Wang	D12/523
D857,613	S	*	8/2019	Speziari	D12/517
D900,709	S	*	11/2020	Trine	D12/517
2016/0185160	A1	*	6/2016	Mukai	B60C 11/1307 152/209.24

* cited by examiner

Primary Examiner — John A Voytek

(74) *Attorney, Agent, or Firm* — Maschoff Brennan

(57) **CLAIM**

We claim the ornamental design for a tire, as shown and described.

DESCRIPTION

FIG. 1 is a front, left and top side perspective view of a tire showing our new design;
FIG. 2 is a rear, left and top perspective view thereof;
FIG. 3 is a front elevational view thereof;
FIG. 4 is a rear elevational view thereof;
FIG. 5 is a left side elevational view thereof;
FIG. 6 is a right side elevational view thereof;
FIG. 7 is a top plan view thereof;
FIG. 8 is a bottom plan view thereof; and,
FIG. 9 is a partial enlarged view thereof.

1 Claim, 9 Drawing Sheets

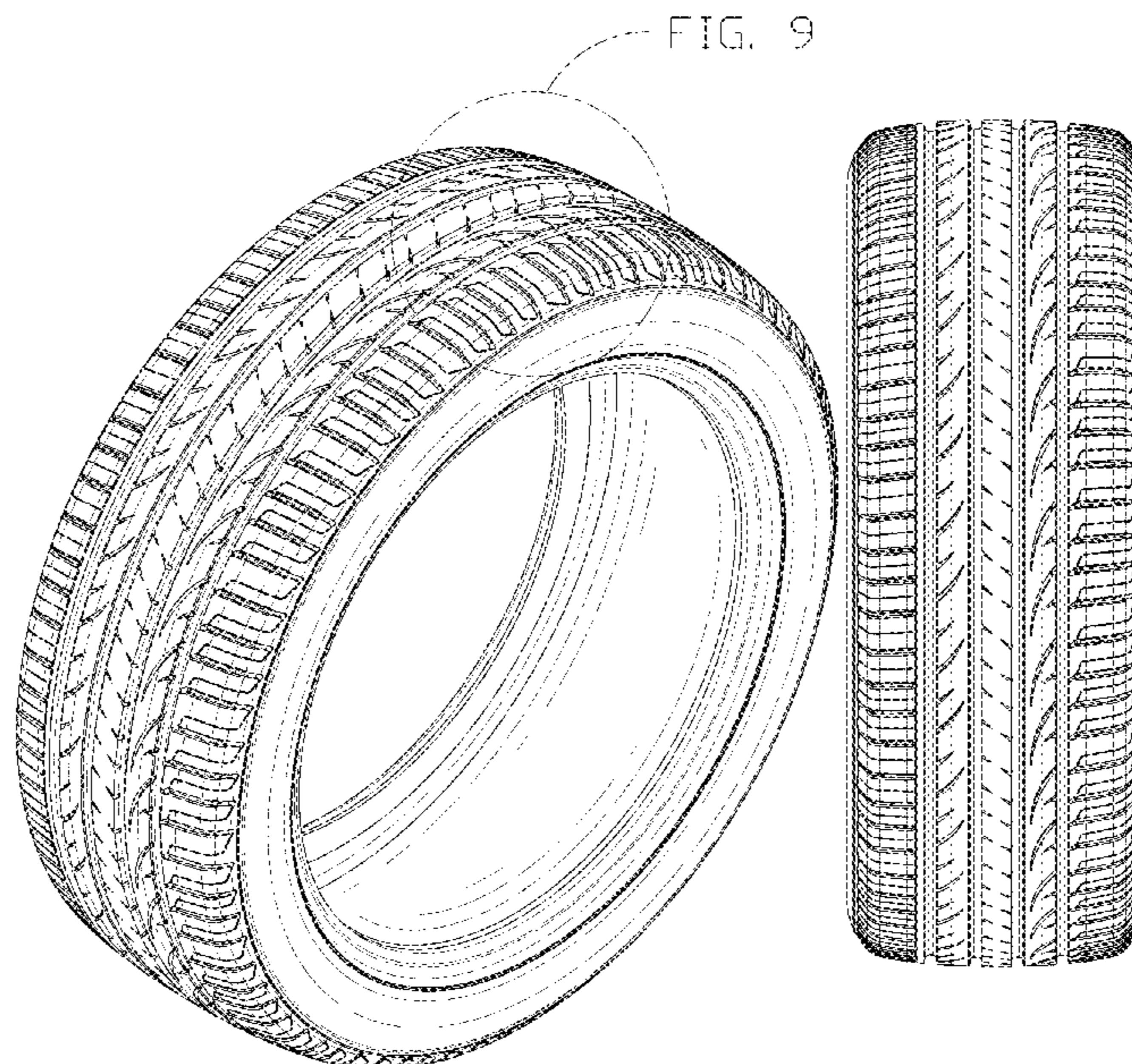

FIG. 9

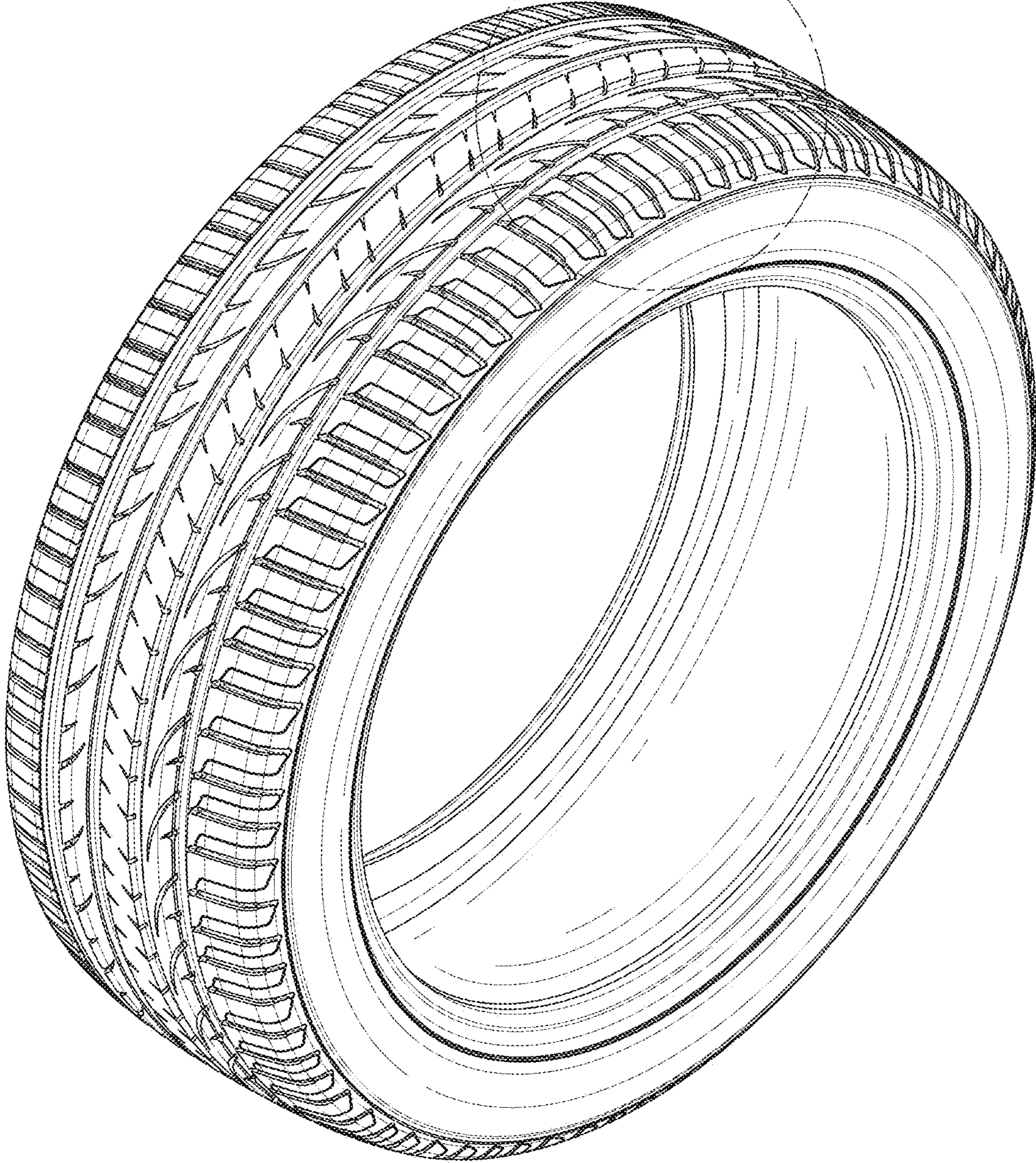

FIG. 1



FIG. 2

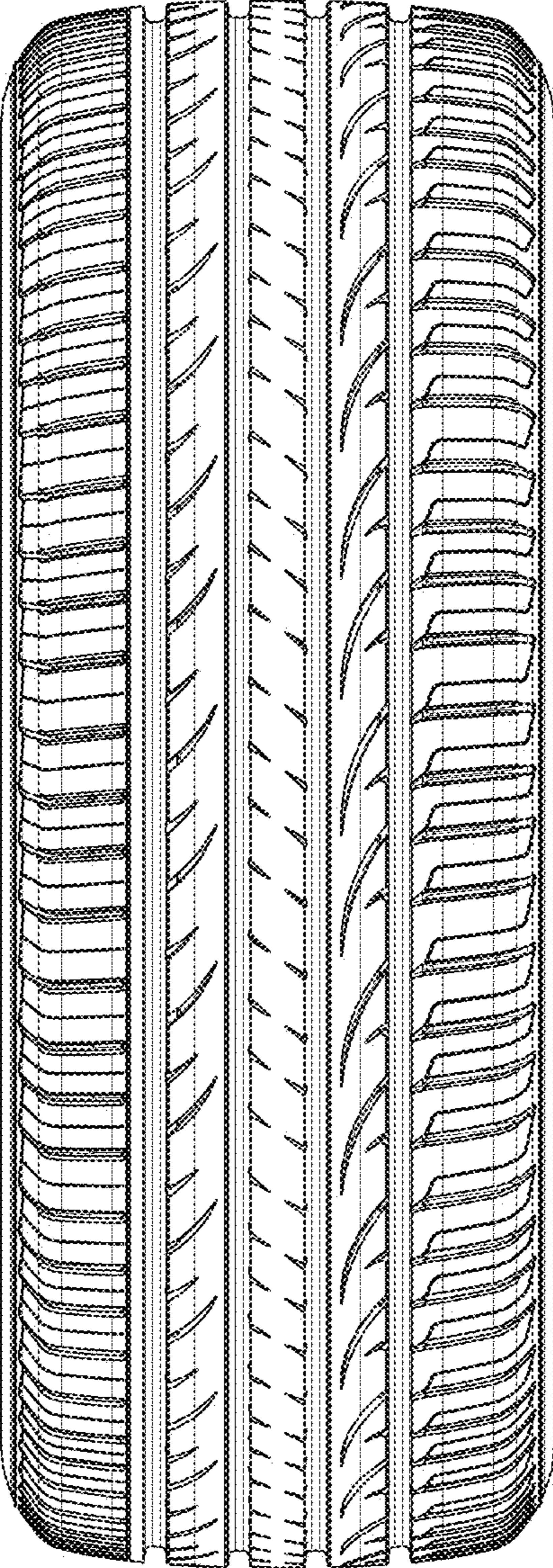

FIG. 3

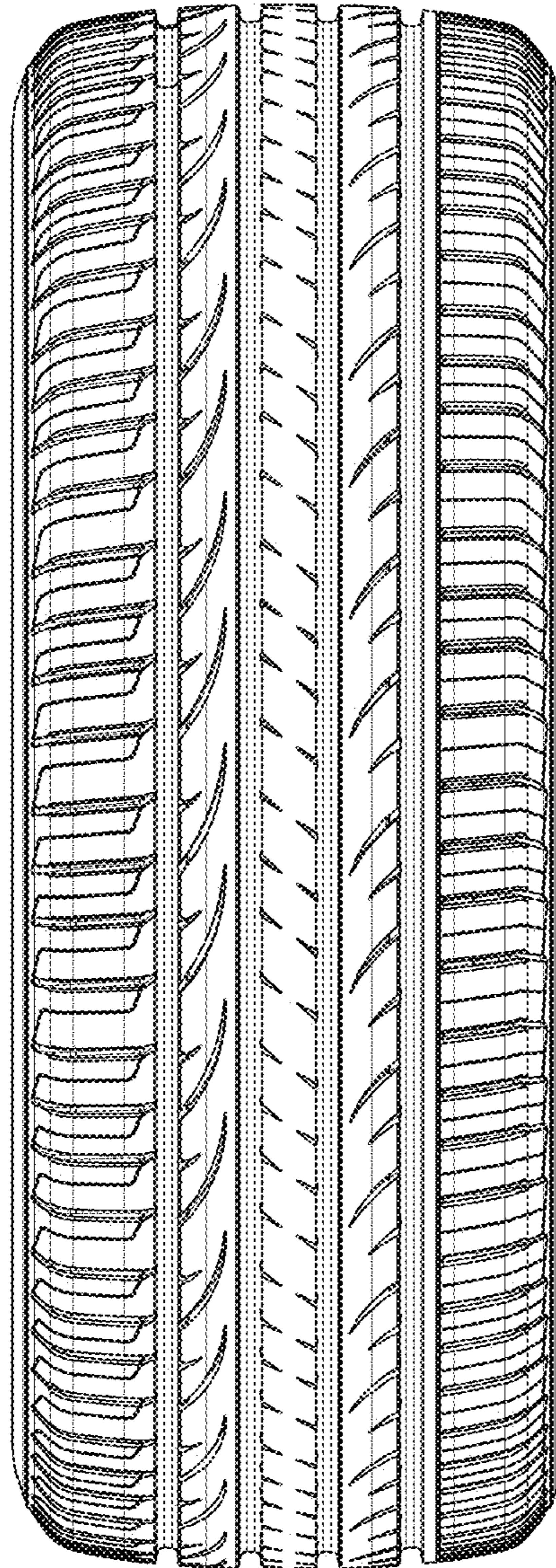

FIG. 4

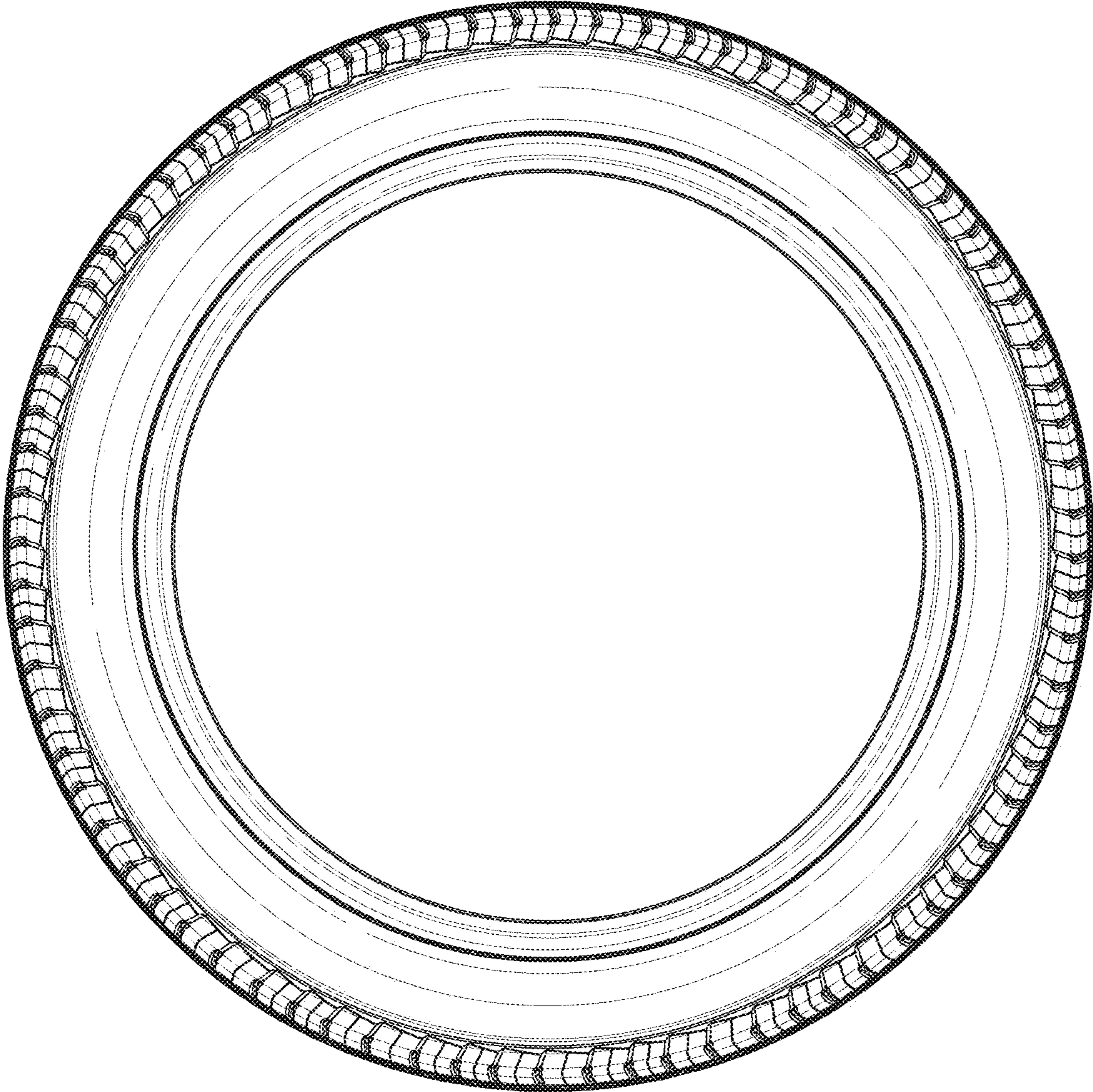

FIG. 5

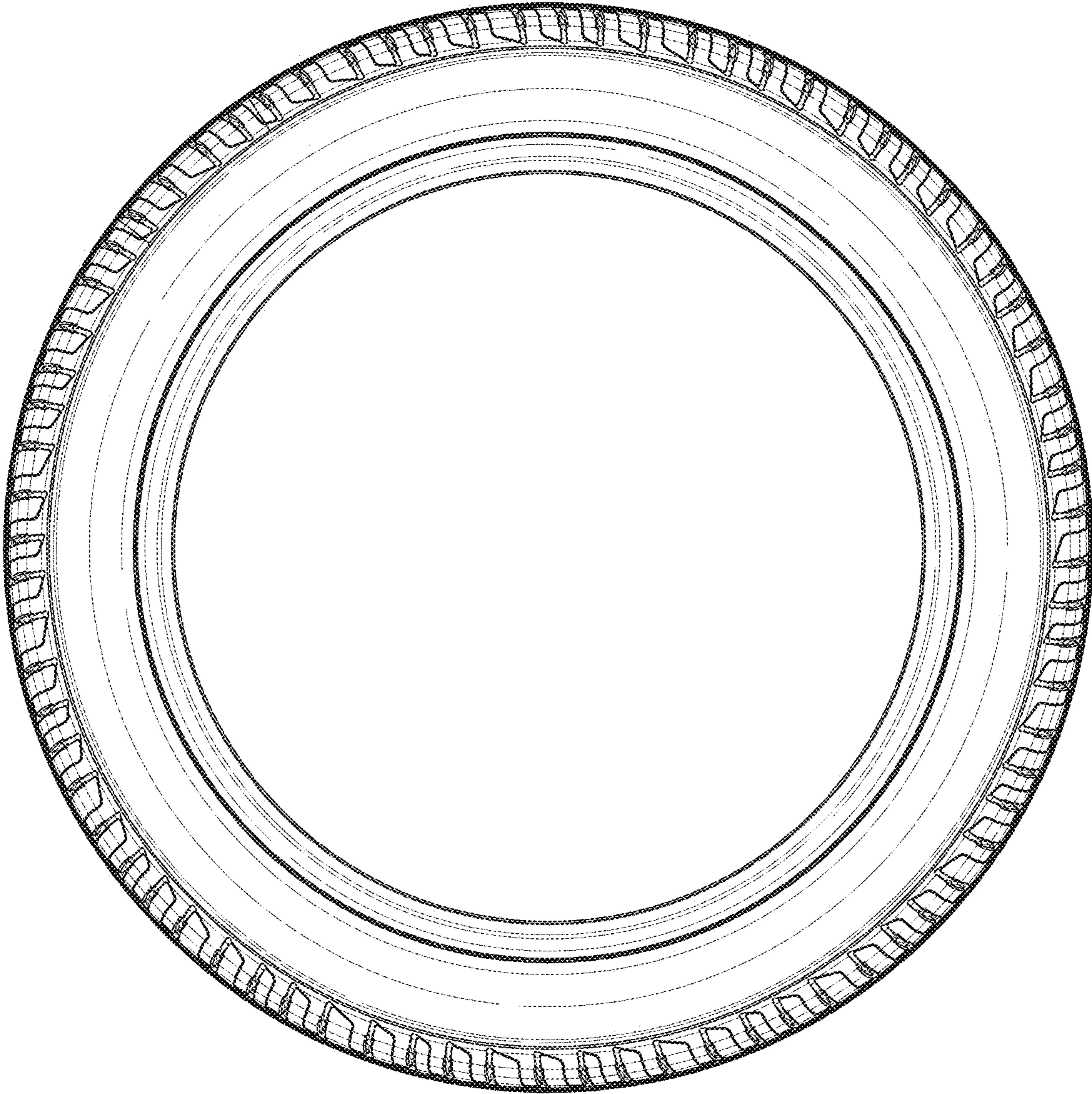

FIG. 6

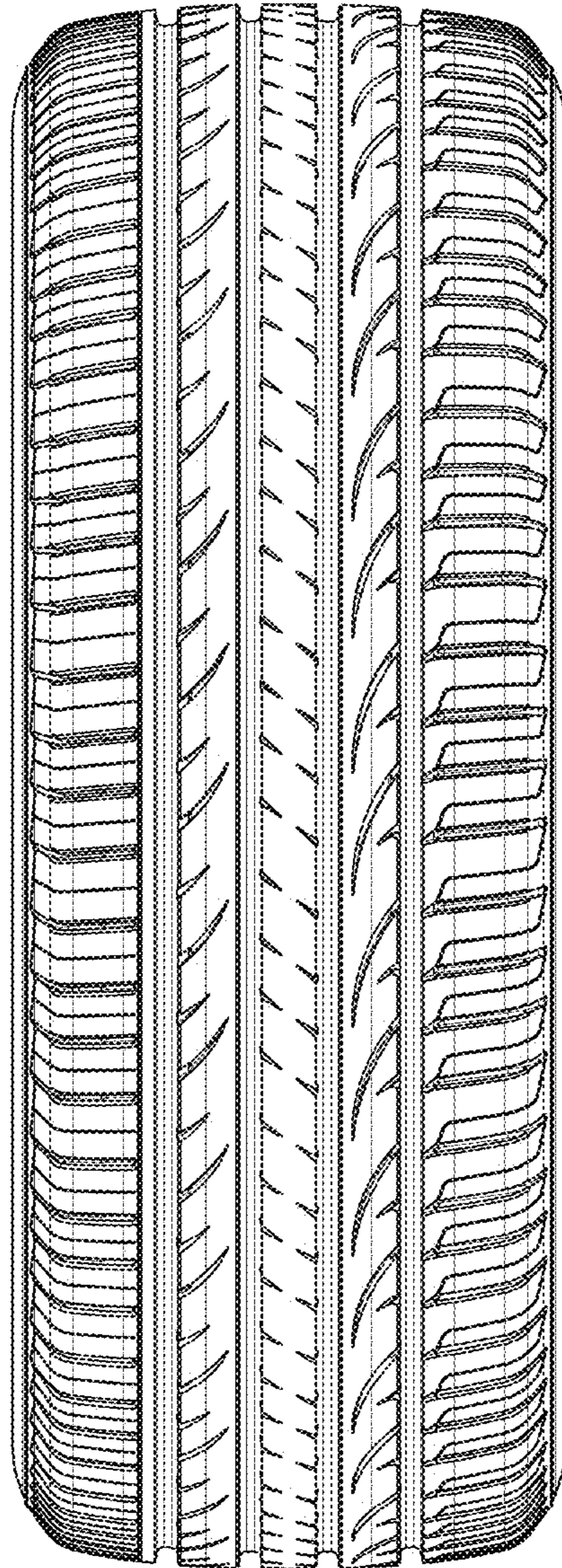

FIG. 7

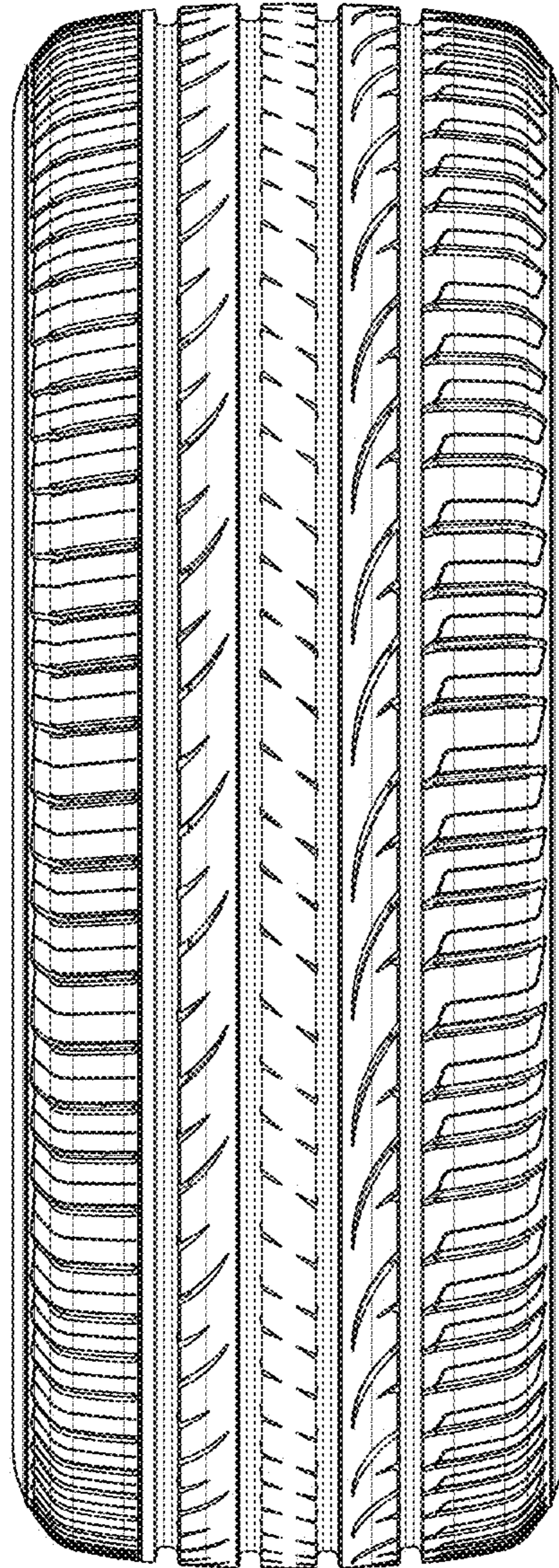

FIG. 8

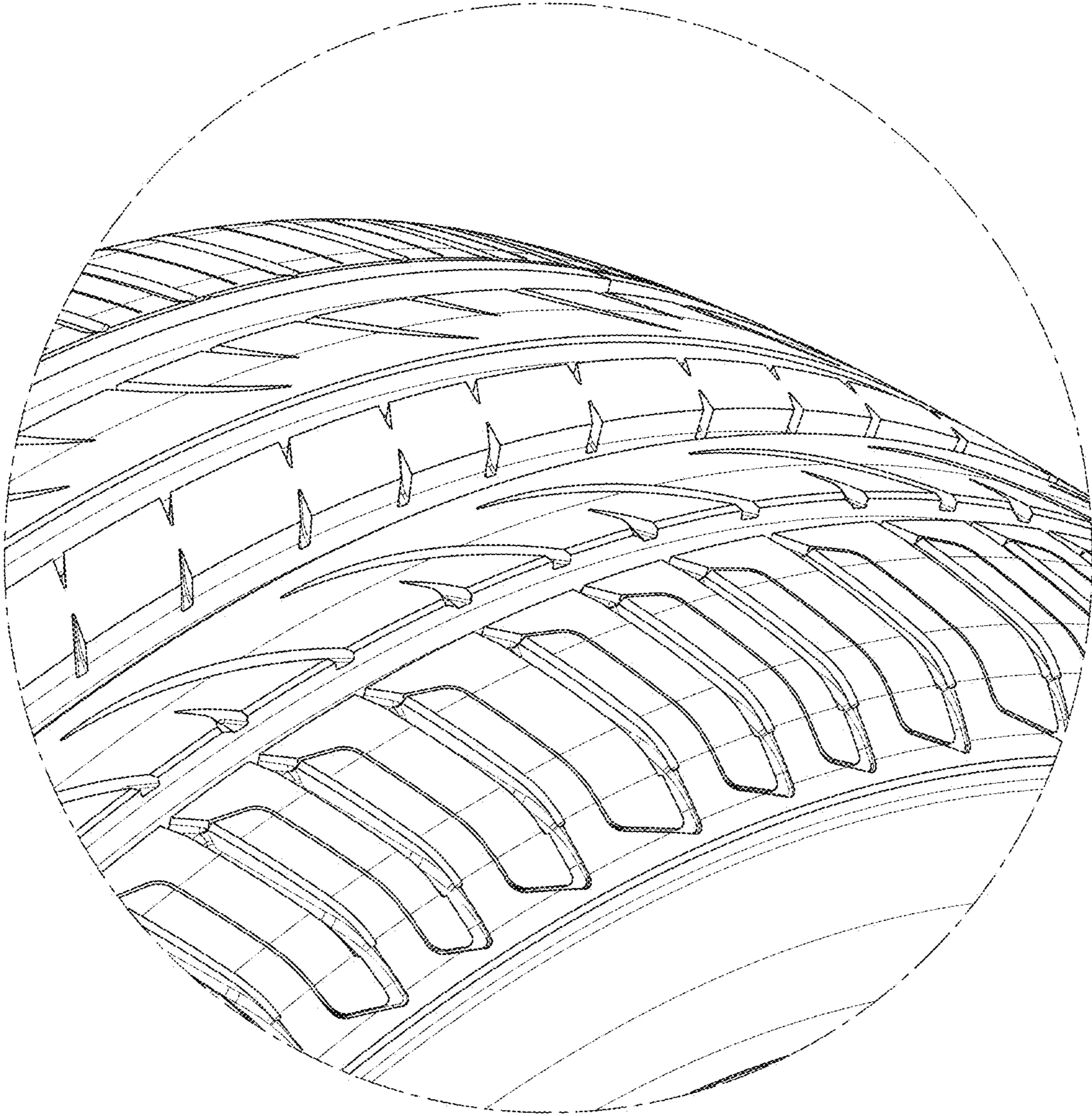

FIG. 9