



US00D944704S

(12) **United States Design Patent** (10) **Patent No.:** **US D944,704 S**
Anscheidt et al. (45) **Date of Patent:** **** *Mar. 1, 2022**

(54) **WHEEL RIM**

(71) Applicant: **Bugatti International SA**, Luxembourg (DE)

(72) Inventors: **Achim Anscheidt**, Berlin (DE); **Frank Heyl**, Calberlah (DE)

(73) Assignee: **Bugatti International SA**, Luxemborg (LU)

(*) Notice: This patent is subject to a terminal disclaimer.

(**) Term: **15 Years**

(21) Appl. No.: **29/718,666**

(22) Filed: **Dec. 27, 2019**

(30) **Foreign Application Priority Data**

Aug. 30, 2019 (EM) 006786554-0006

(51) **LOC (13) Cl.** **12-16**

(52) **U.S. Cl.**
USPC **D12/209**

(58) **Field of Classification Search**
USPC D12/204–213; D21/563
CPC B60B 7/00; B60B 7/02; B60B 7/04; B60B 7/01; B60B 7/06; B60B 3/02; B60B 3/04; B60B 3/06; B60B 3/10; B60B 1/00; B60B 1/08; B60B 1/10; B60B 1/12
See application file for complete search history.

(56) **References Cited**

U.S. PATENT DOCUMENTS

D429,206 S *	8/2000	Ito	D12/211
D450,649 S *	11/2001	Penzes	D12/211
D457,118 S *	5/2002	Bhambra	D12/211
D494,525 S *	8/2004	Borkert	D12/211
D596,548 S *	7/2009	Gallert	D12/211
D599,268 S *	9/2009	Bernoni	D12/211
D712,332 S *	9/2014	Seidenberg	D12/211
D713,313 S *	9/2014	Stucki	D12/209
D726,618 S *	4/2015	Dingle	D12/209
D755,690 S *	5/2016	von Tardy-Tuch	D12/209
D828,802 S *	9/2018	McMath	D12/211
D843,911 S *	3/2019	Hans	D12/209
D902,105 S *	11/2020	Luo	D12/209
D928,056 S *	8/2021	Anscheidt	D12/209
D928,064 S *	8/2021	Snyder	D12/209

* cited by examiner

Primary Examiner — Stacia A Cadmus

(74) *Attorney, Agent, or Firm* — Blank Rome LLP

(57) **CLAIM**

The ornamental design for a wheel rim, as shown and described.

DESCRIPTION

FIG. 1 is a front view of a wheel rim of our present design; FIG. 2 is a top view thereof; FIG. 3 is a bottom view thereof; FIG. 4 is a left side view thereof; FIG. 5 is a right side view thereof; and, FIG. 6 is a front right perspective view thereof.

1 Claim, 6 Drawing Sheets

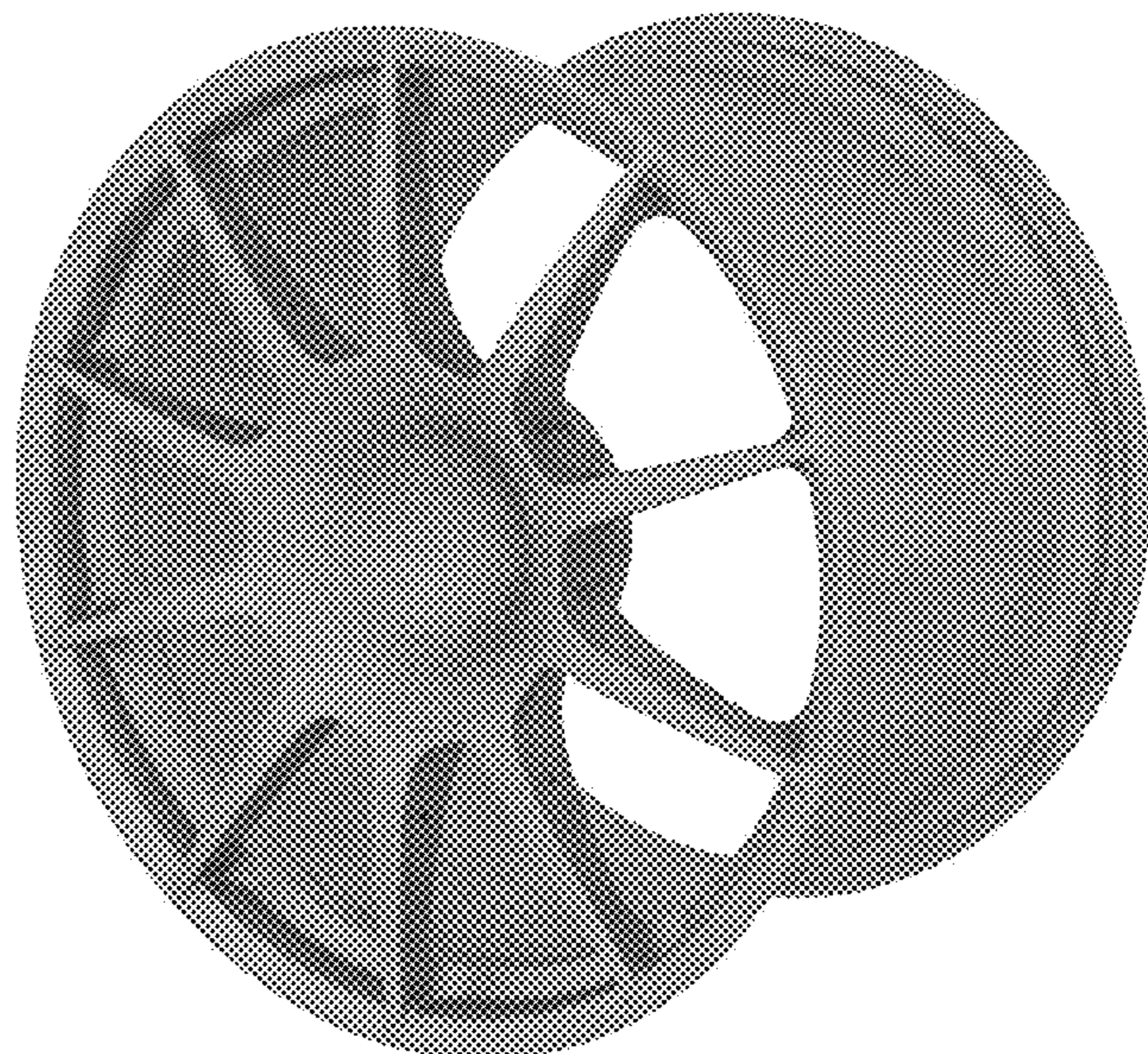
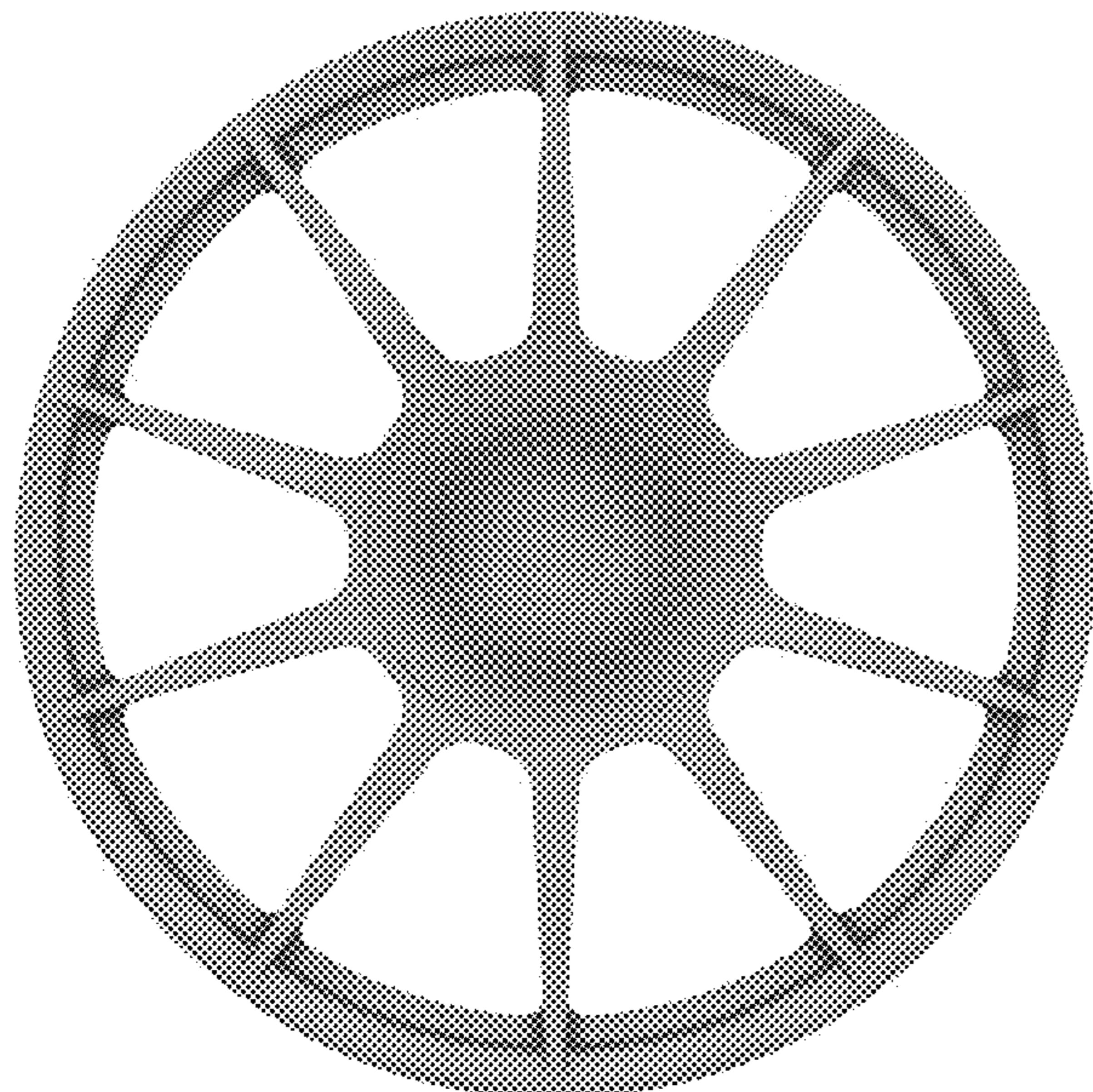

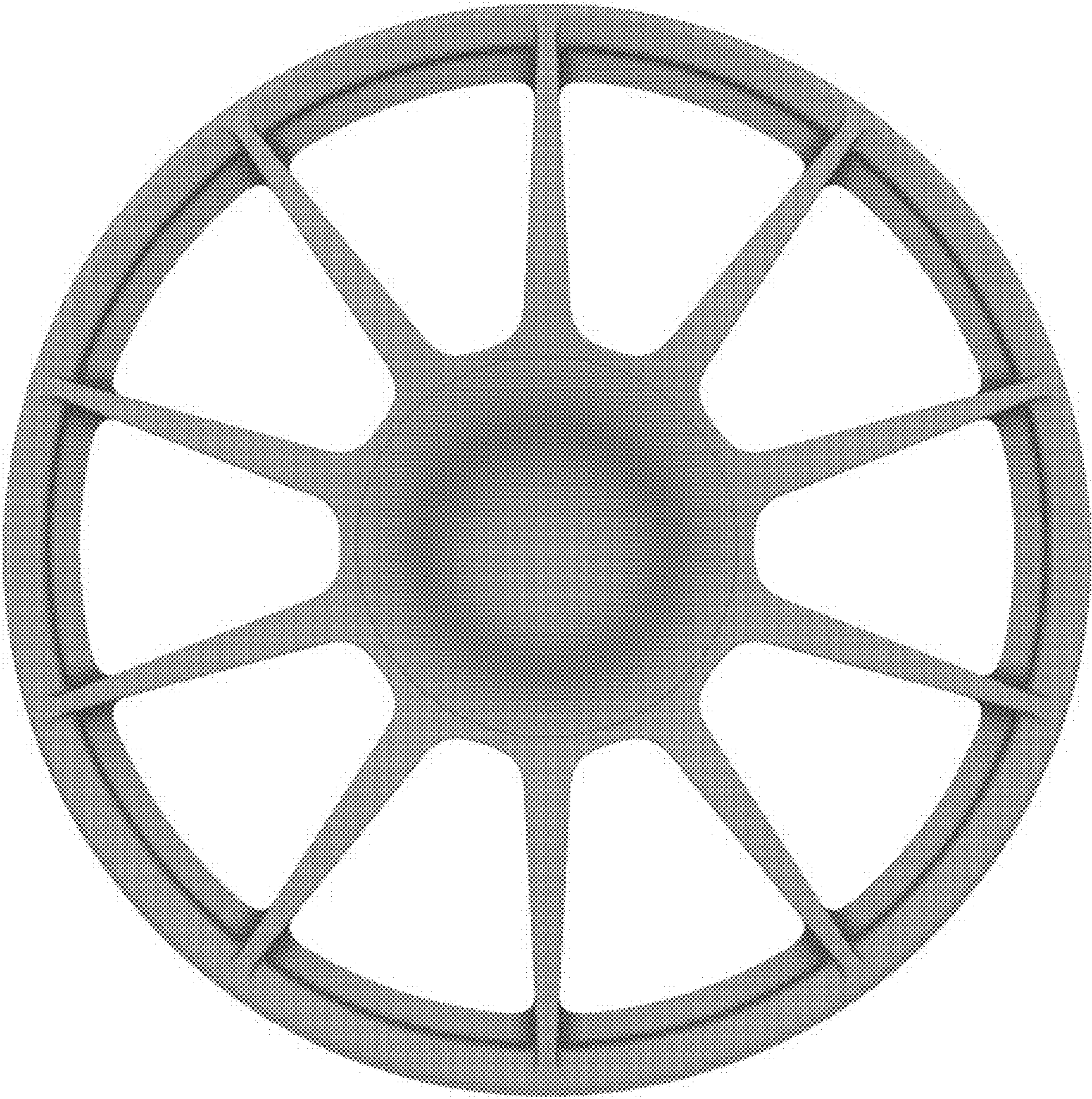

FIG 1

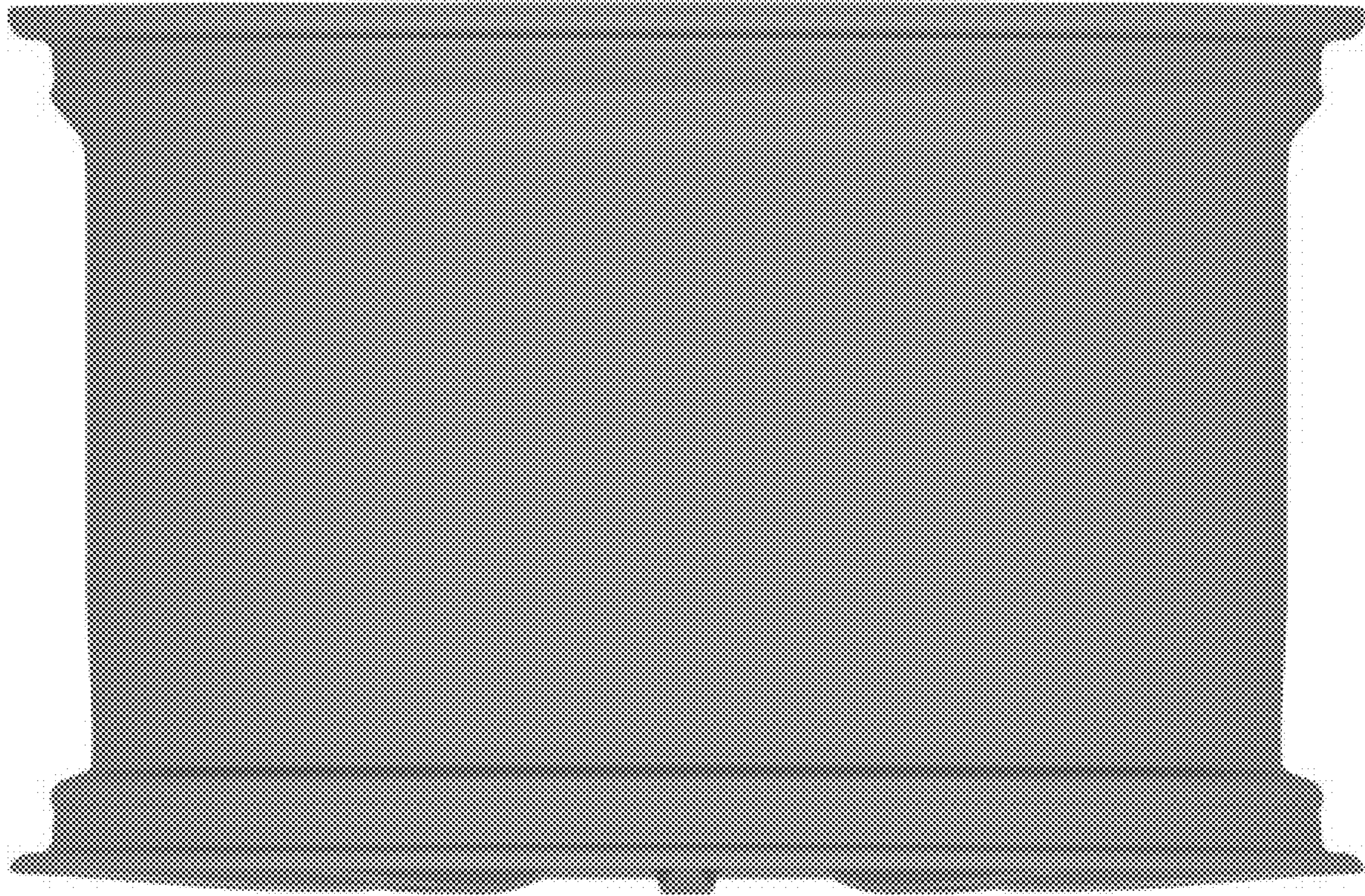

FIG 2

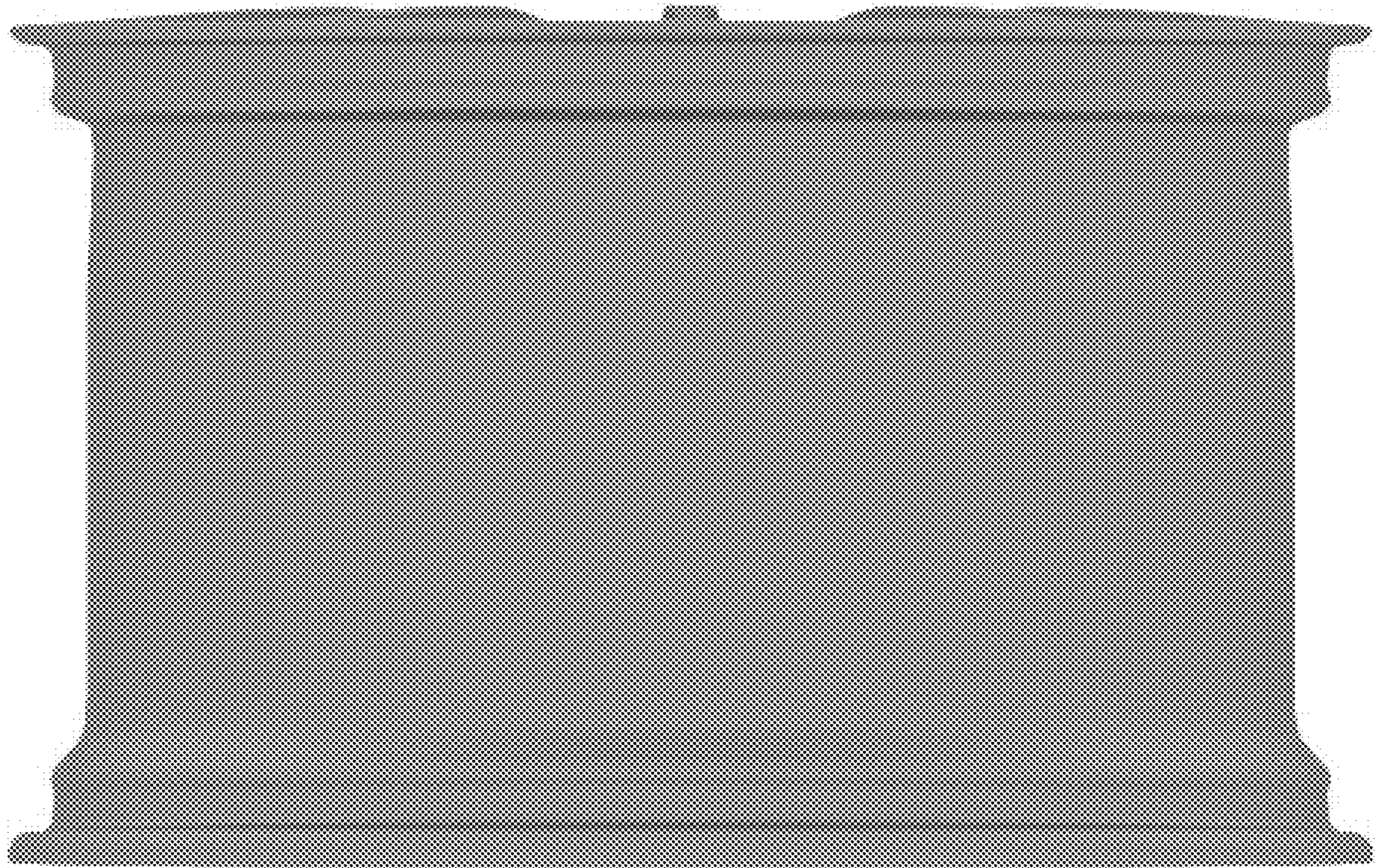

FIG 3

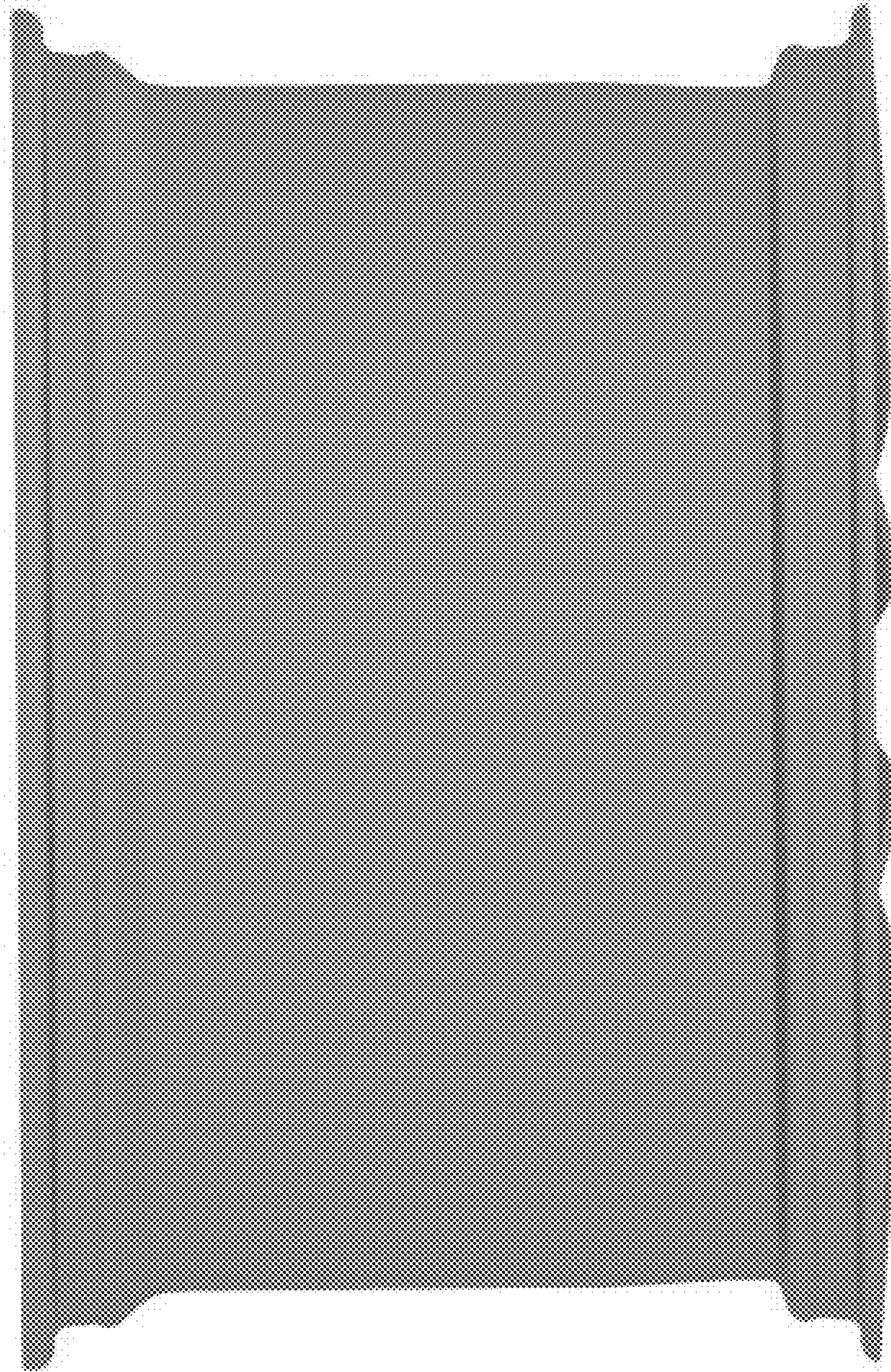

FIG 4



FIG 5

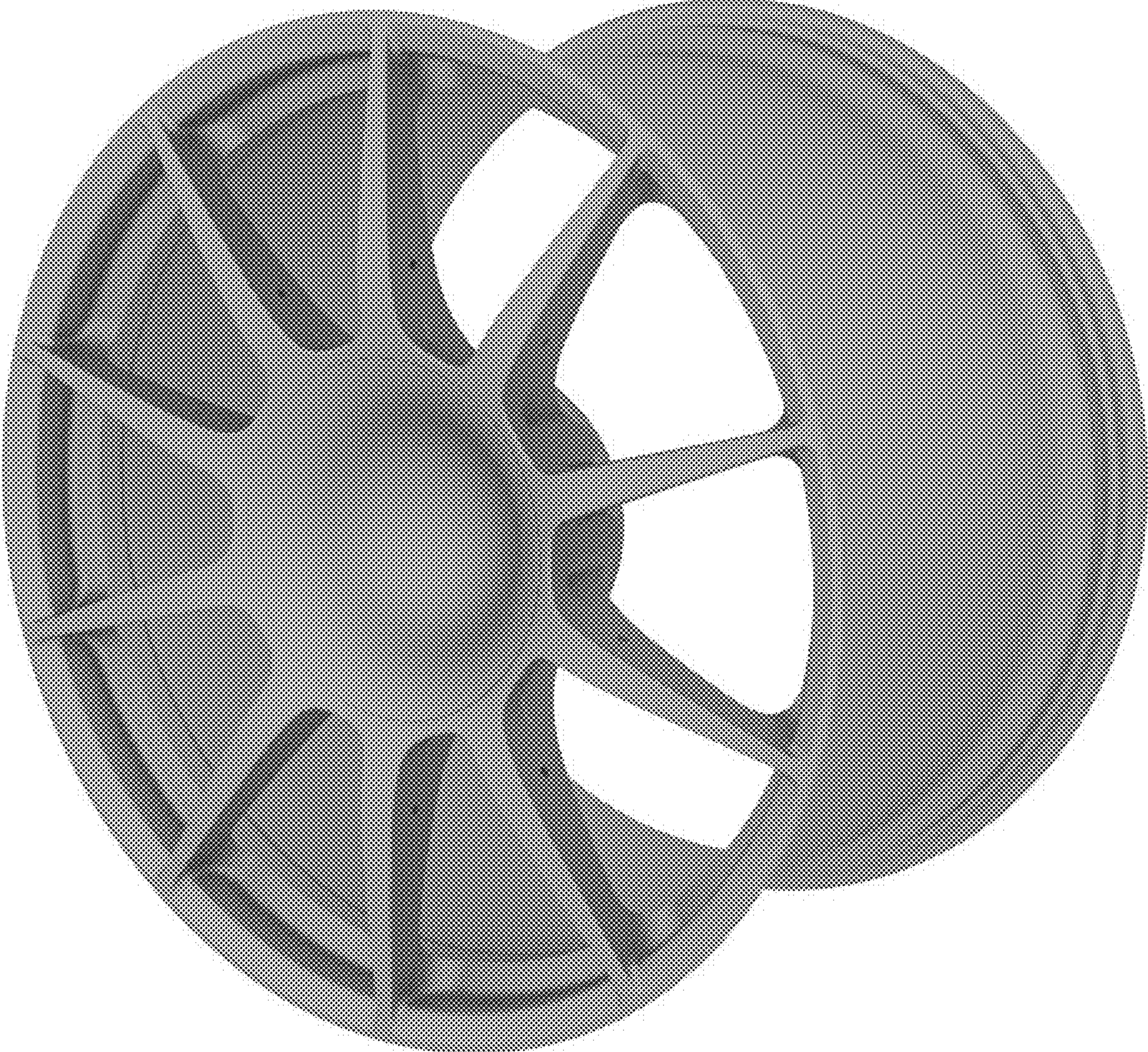

FIG 6