



US00D944681S

(12) **United States Design Patent**
Chen

(10) **Patent No.:** **US D944,681 S**

(45) **Date of Patent:** **** Mar. 1, 2022**

(54) **DRAGON STATUE**

(71) Applicant: **FUJIAN QIXIN METAL TECHNOLOGY CO., LTD**, Quanzhou (CN)

(72) Inventor: **Jianqin Chen**, Quanzhou (CN)

(73) Assignee: **FUJIAN QIXIN METAL TECHNOLOGY CO., LTD**, Quanzhou (CN)

(**) Term: **15 Years**

(21) Appl. No.: **29/757,066**

(22) Filed: **Nov. 3, 2020**

(51) **LOC (13) Cl.** **11-02**

(52) **U.S. Cl.**
USPC **D11/162**; D11/158; D21/615

(58) **Field of Classification Search**
USPC D11/157, 158, 161, 162, 164; D21/490, D21/576, 611, 615, 618-620, 661, 658
See application file for complete search history.

(56) **References Cited**

U.S. PATENT DOCUMENTS

D75,019 S *	5/1928	Fisher	D12/199
D349,530 S *	8/1994	Pedersen	D21/615
D349,538 S *	8/1994	Pedersen	D21/615
D423,612 S *	4/2000	Tatopoulos	D21/615
D478,362 S *	8/2003	Nakase	D21/578
D479,862 S *	9/2003	Takahashi	D21/578
D533,233 S *	12/2006	Chuang	D21/572

D554,713 S *	11/2007	Wong	D21/578
D650,450 S *	12/2011	BisCamp	D21/538
D772,104 S *	11/2016	Stephan	D11/158
D854,099 S *	7/2019	Levine	D21/615
D886,917 S *	6/2020	Ikoma	D21/615
D928,246 S *	8/2021	Chen	D21/575

OTHER PUBLICATIONS

“Handcarved Solid Wooden Dragon—Extra Large” 2021, site visited Oct. 19, 2021: <https://www.ferailles.co.uk/shop/animals-buddhas-carvings-statues/wooden-dragon-xl> (Year: 2021).*

* cited by examiner

Primary Examiner — Michael C Stout

Assistant Examiner — Melvin L Davis

(57) **CLAIM**

The ornamental design for a dragon statue, as shown and described.

DESCRIPTION

FIG. 1 is a perspective view of a dragon statue showing my new design;
FIG. 2 is another perspective view thereof;
FIG. 3 is another perspective view thereof;
FIG. 4 is a front elevational view thereof;
FIG. 5 is a rear elevational view thereof;
FIG. 6 is a left side elevational view thereof;
FIG. 7 is a right side elevational view thereof;
FIG. 8 is a top plan view thereof; and,
FIG. 9 is a bottom plan view thereof.

1 Claim, 9 Drawing Sheets

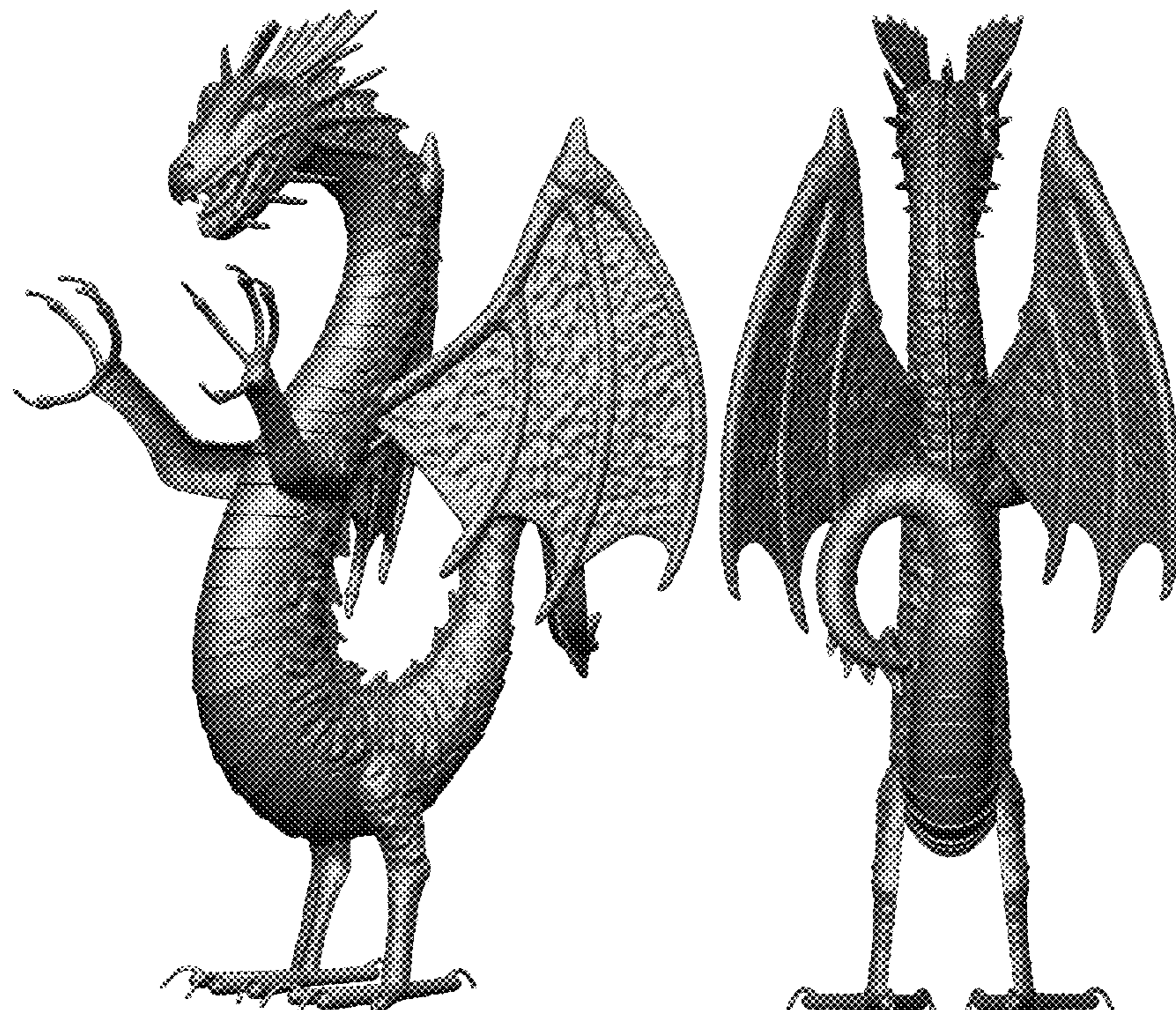

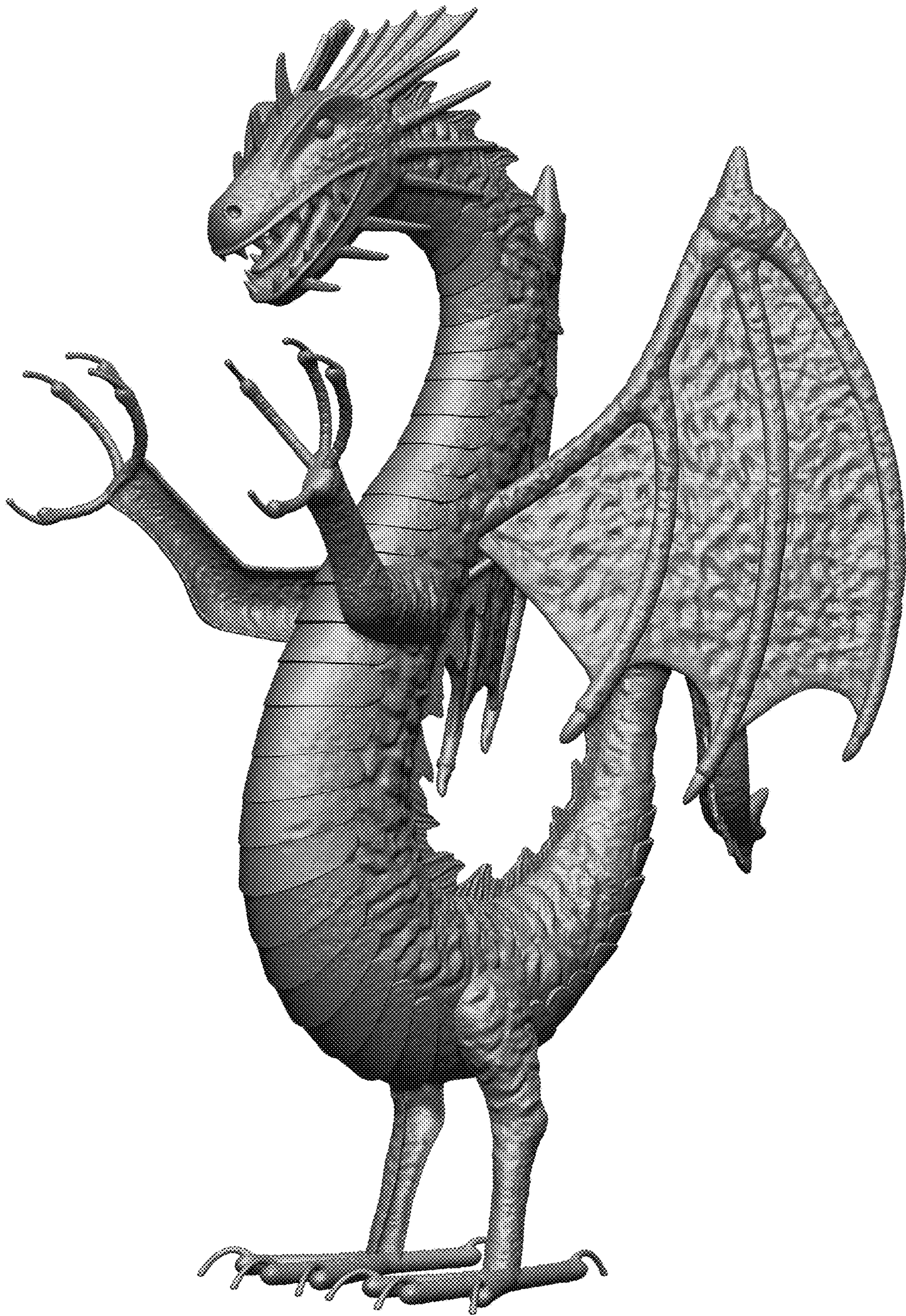

FIG. 1

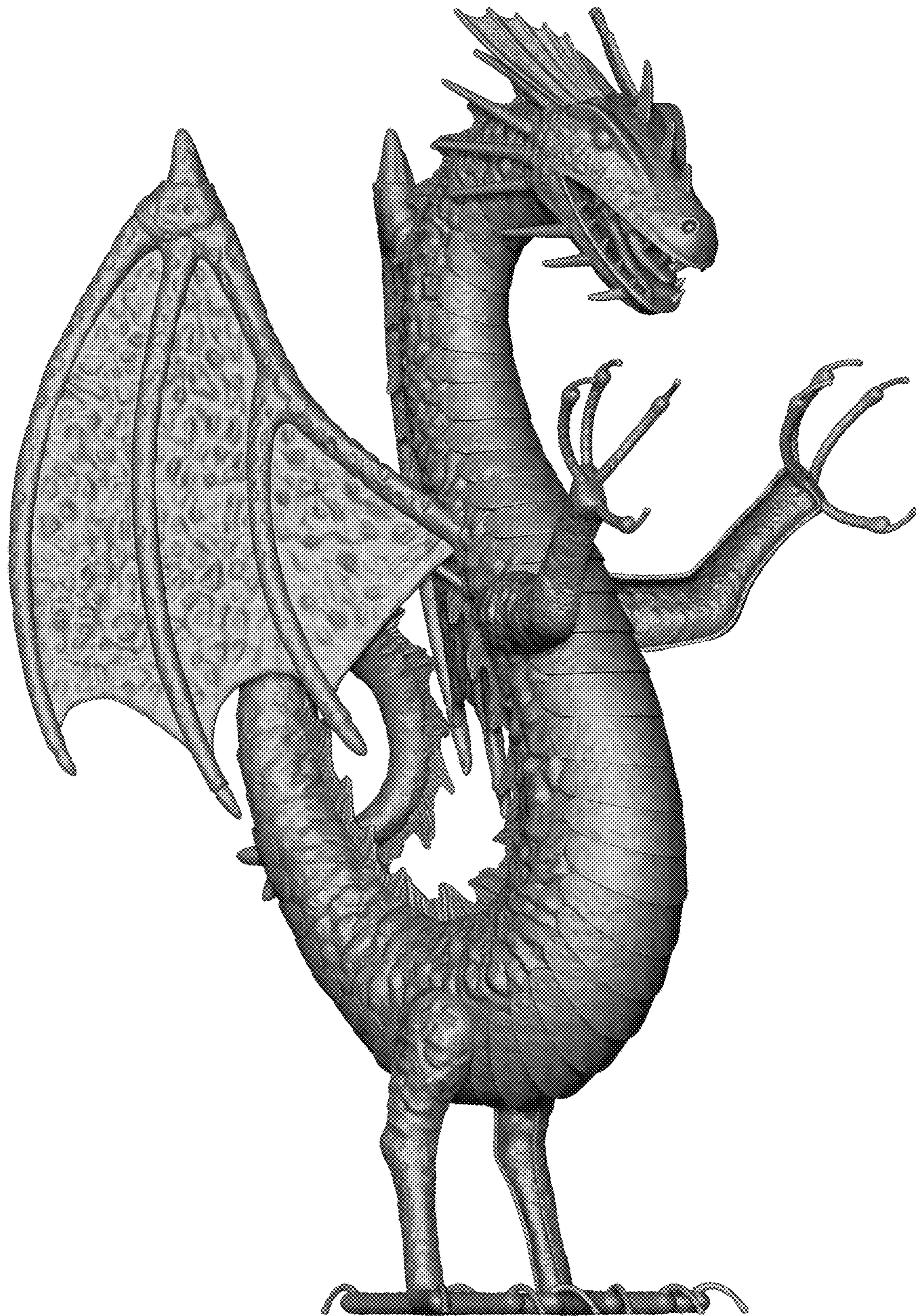

FIG. 2



FIG. 3



FIG. 4



FIG. 5

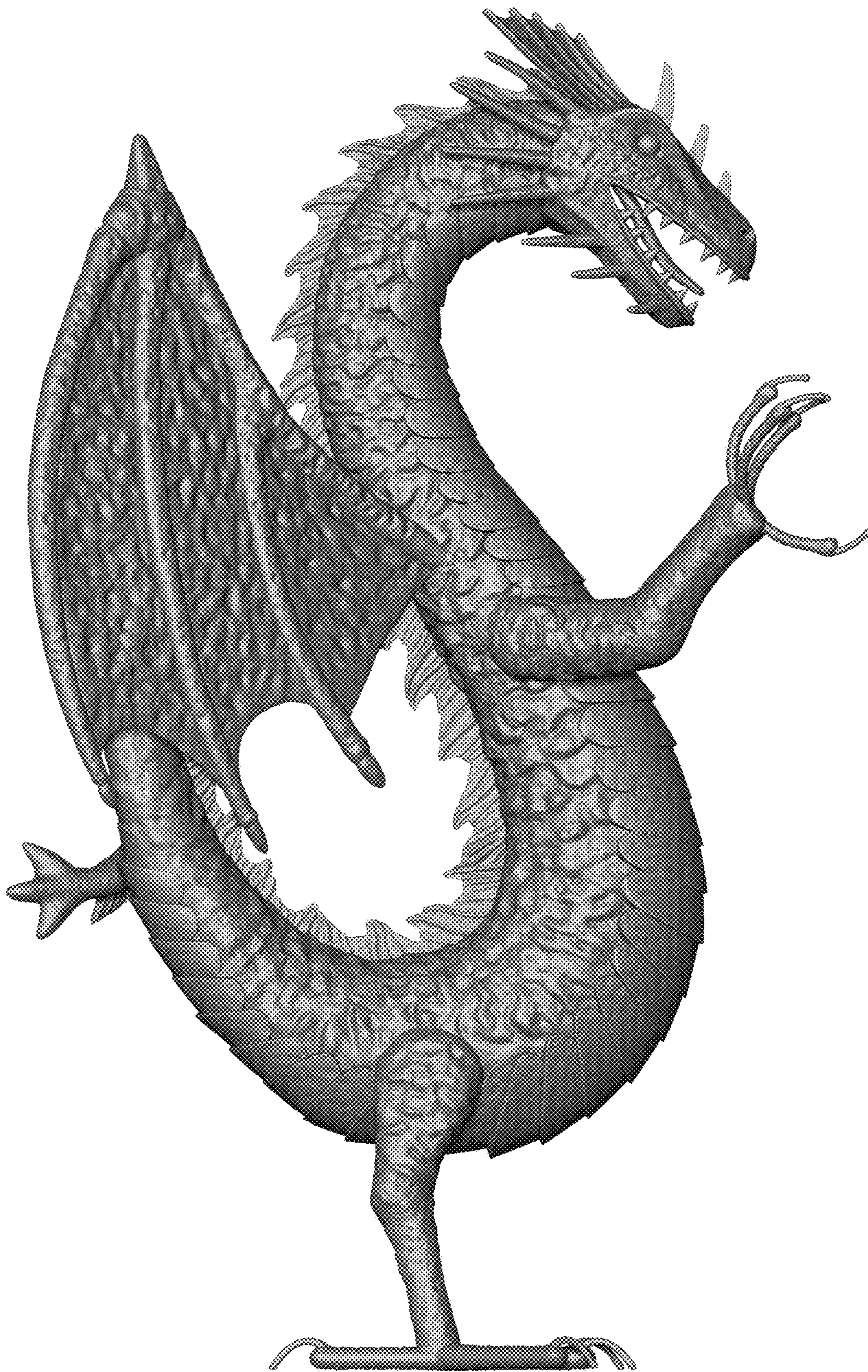

FIG. 6

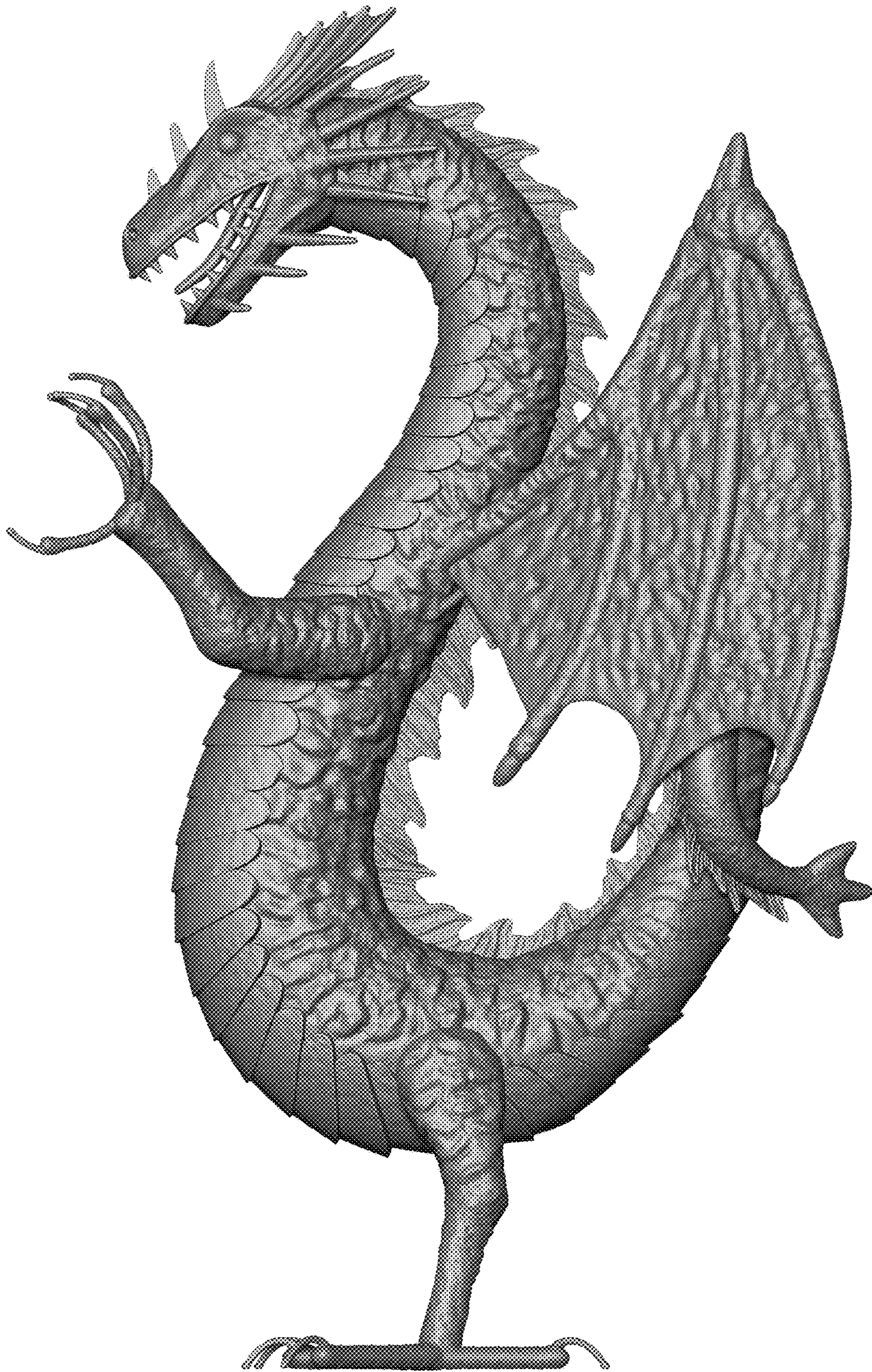

FIG. 7



FIG. 8

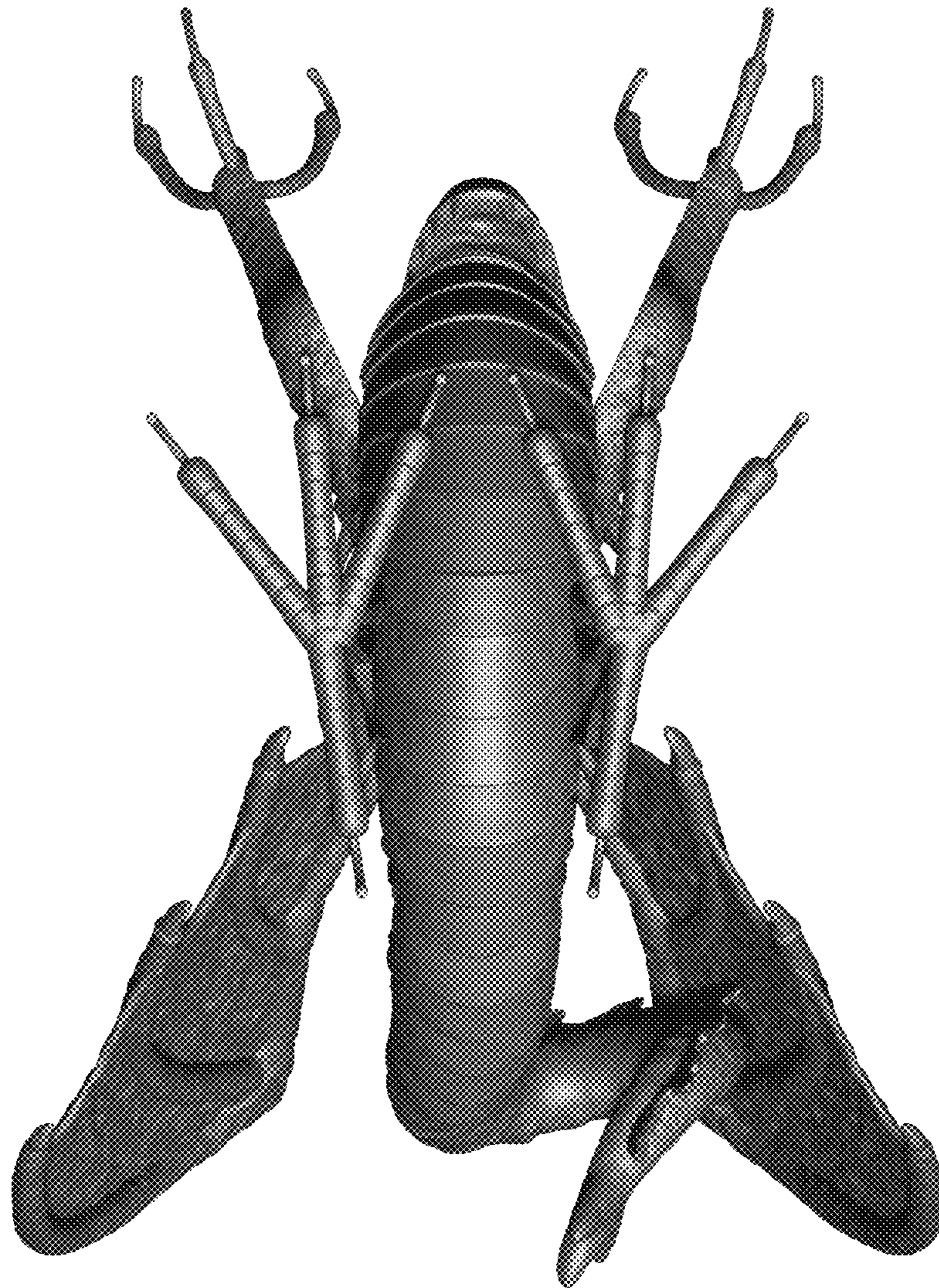

FIG. 9