



US00D944659S

(12) **United States Design Patent**  
**Parvex**

(10) **Patent No.:** **US D944,659 S**

(45) **Date of Patent:** **\*\* Mar. 1, 2022**

(54) **WATCH**

(71) Applicant: **VAN CLEEF & ARPELS SA,**  
Villars-sur-Glâne (CH)

(72) Inventor: **Isabelle Parvex,** Bagnoux (FR)

(\*\*) Term: **15 Years**

(21) Appl. No.: **35/509,640**

(22) Filed: **Dec. 13, 2019**

(80) **Hague Agreement Data**

Int. Filing Date: **Dec. 13, 2019**

Int. Reg. No.: **DM/206994**

Int. Reg. Date: **Dec. 13, 2019**

Int. Reg. Pub. Date: **Jun. 19, 2020**

(51) **LOC (13) Cl.** ..... **10-02**

(52) **U.S. Cl.**  
USPC ..... **D10/39**

(58) **Field of Classification Search**  
USPC ..... D10/39; D11/4, 63, 67  
CPC ..... A44C 5/0053  
See application file for complete search history.

(56) **References Cited**

**U.S. PATENT DOCUMENTS**

D727,178 S \* 4/2015 Abdourahim ..... D10/39  
D737,694 S \* 9/2015 Engelbrecht ..... D10/39

D830,218 S \* 10/2018 Silvestri ..... D11/4  
D896,680 S \* 9/2020 Sivriere ..... D11/34  
D908,521 S \* 1/2021 Martinez Gonzalez ..... D11/4  
D912,546 S \* 3/2021 Gaiddon ..... D10/39  
D915,223 S \* 4/2021 Cabral ..... D10/39  
2005/0229635 A1\* 10/2005 Peterson ..... A44C 5/0053  
63/3

\* cited by examiner

*Primary Examiner* — George D. Kirschbaum

(57) **CLAIM**

The ornamental design for a watch, as shown and described.

**DESCRIPTION**

- 1. Watch
- 1.1 : Front
- 1.2 : Back
- 1.3 : Top
- 1.4 : Bottom
- 1.5 : Left
- 1.6 : Right
- 1.7 : Perspective
- 1.8 : Perspective
- 1.9 : Front
- 1.10 : Perspective

**1 Claim, 10 Drawing Sheets**

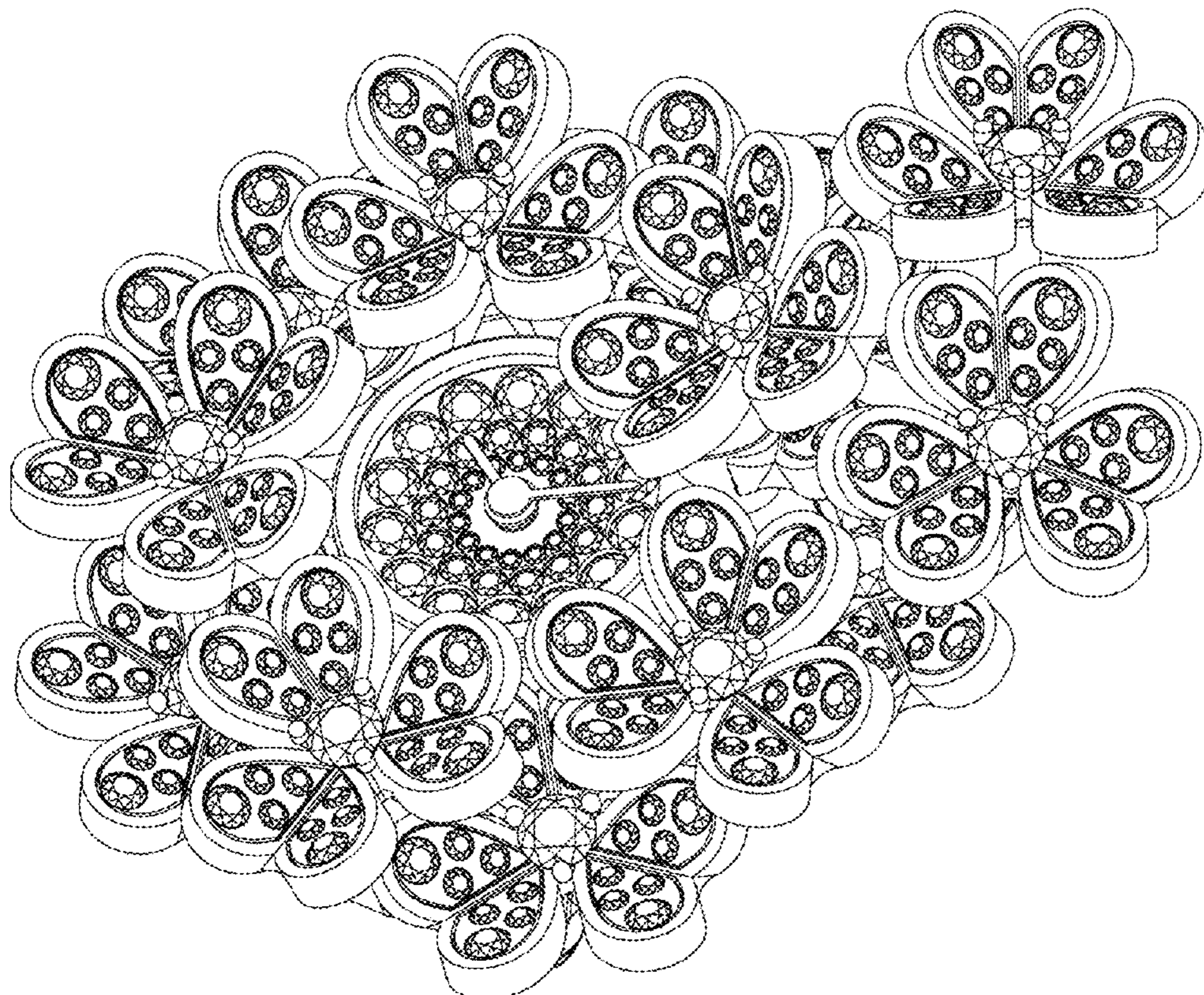



1.1

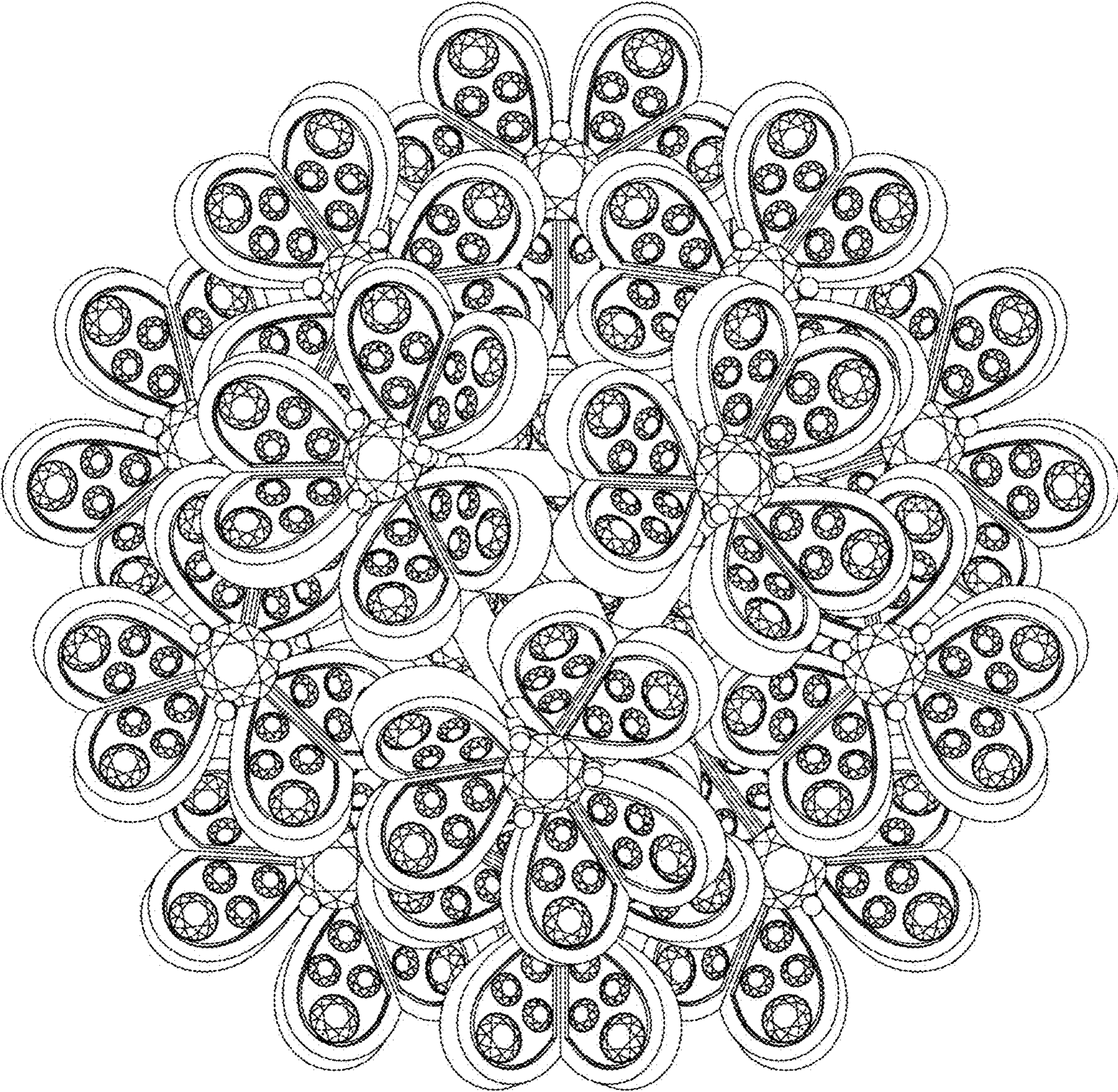



1.2

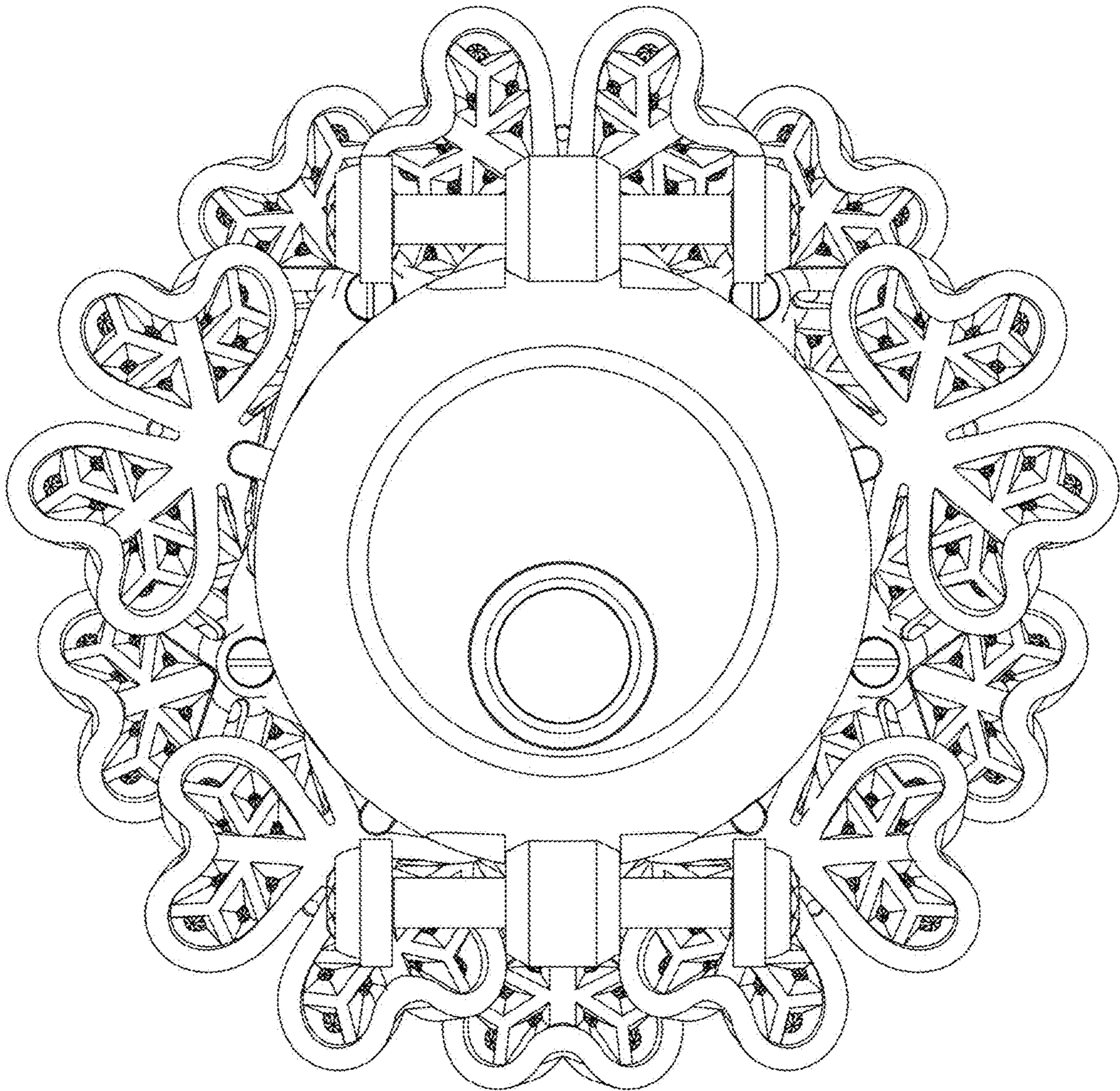

1.3

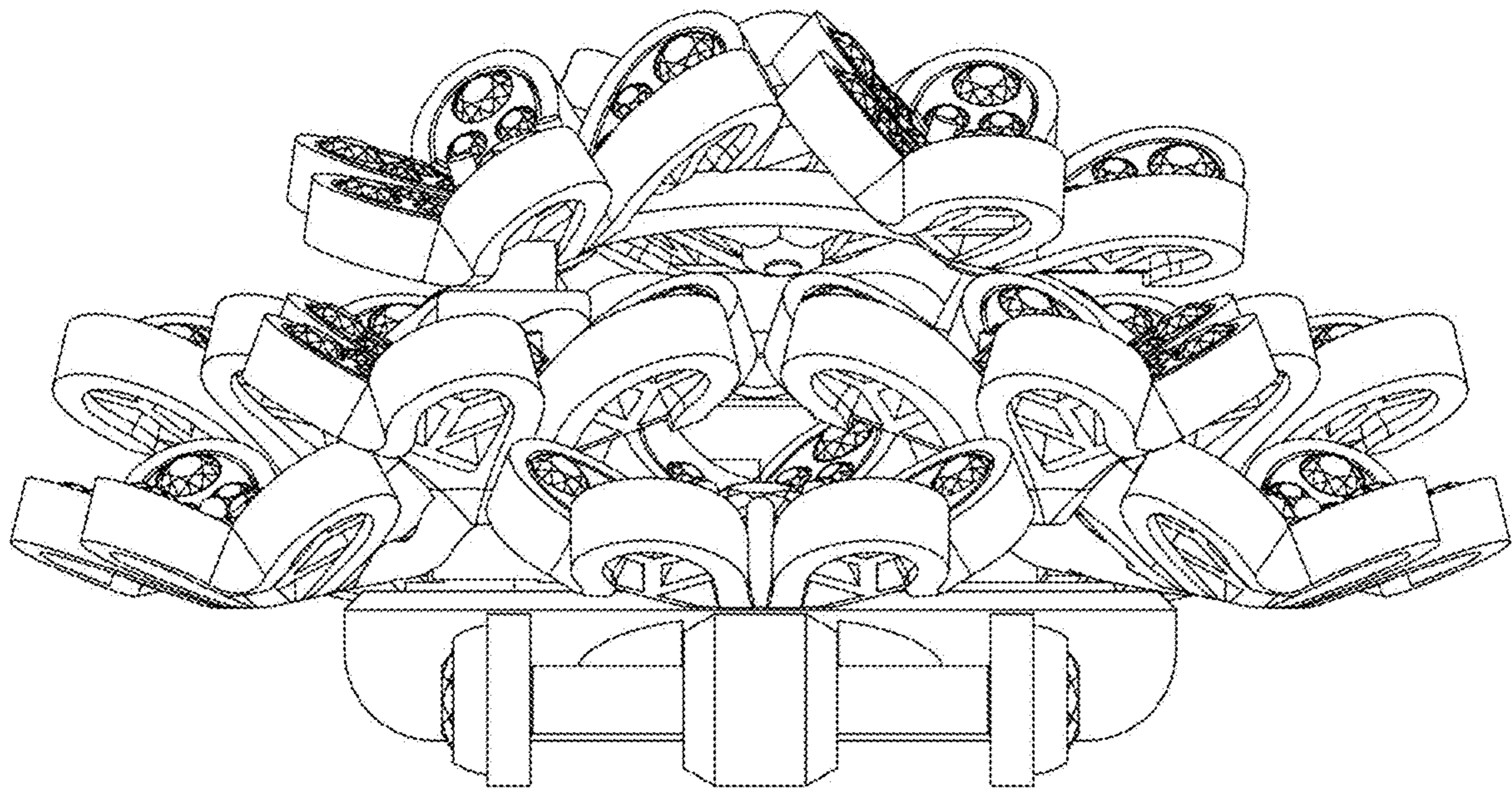



1.4

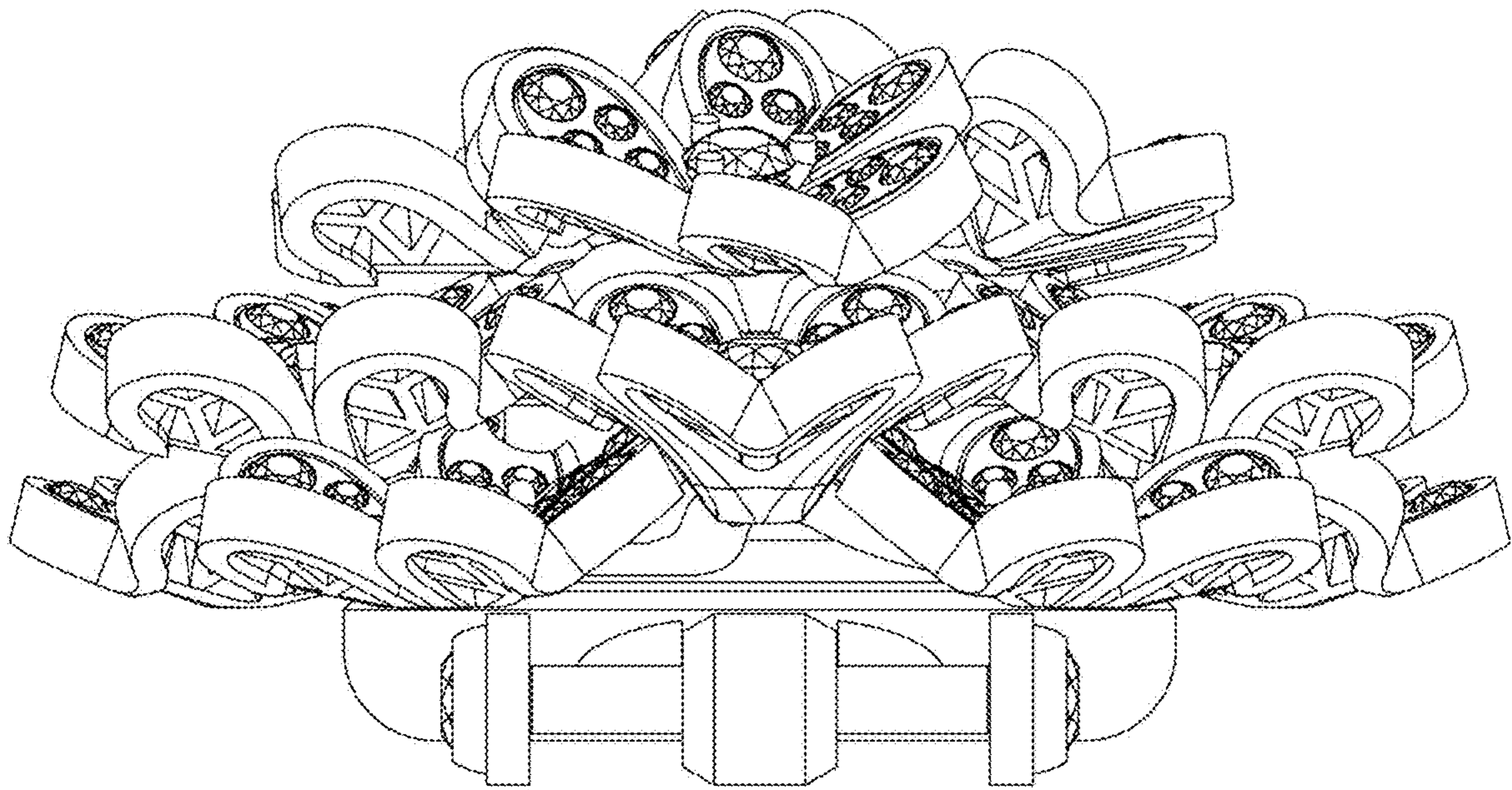

1.5

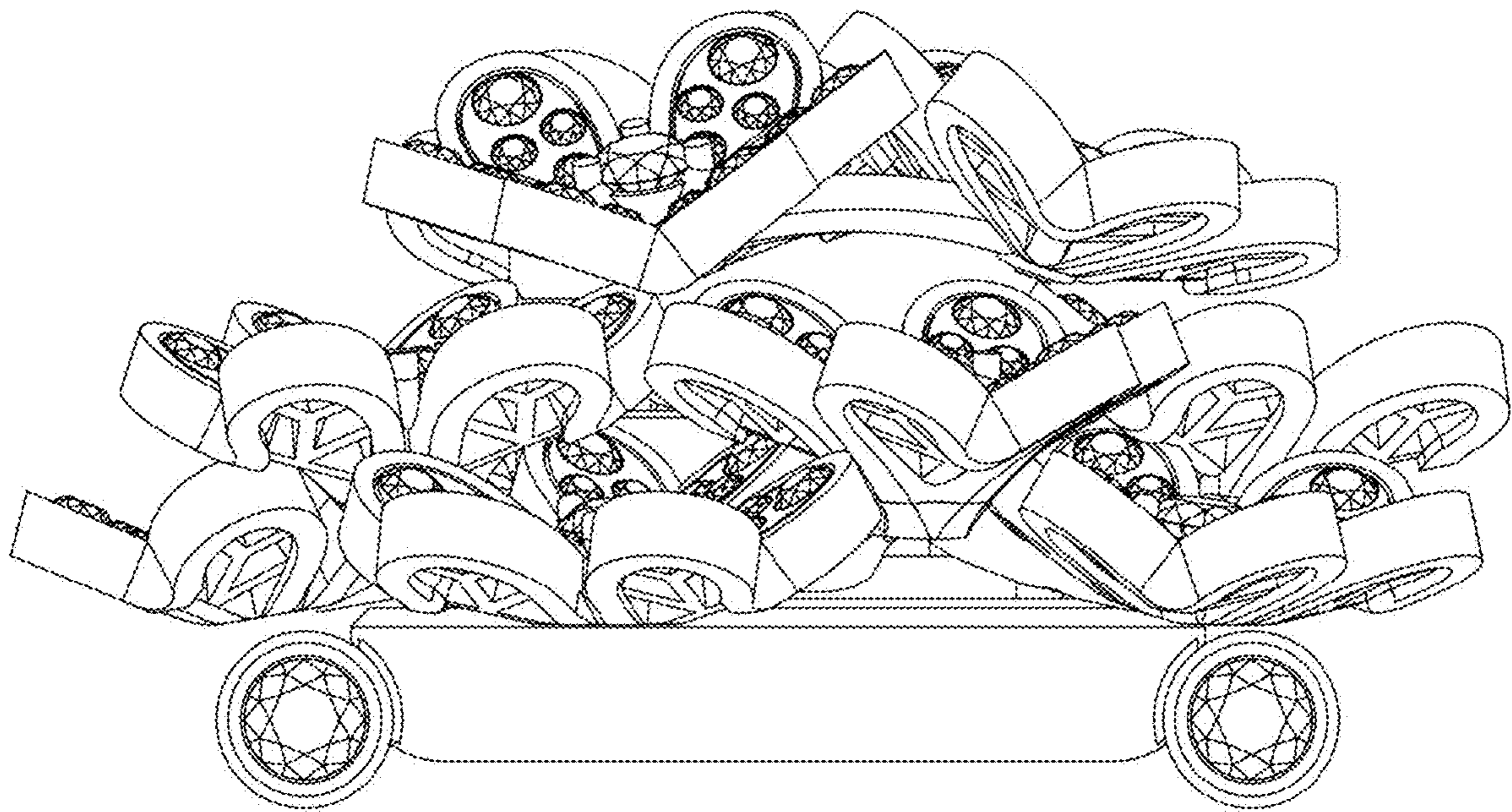

1.6

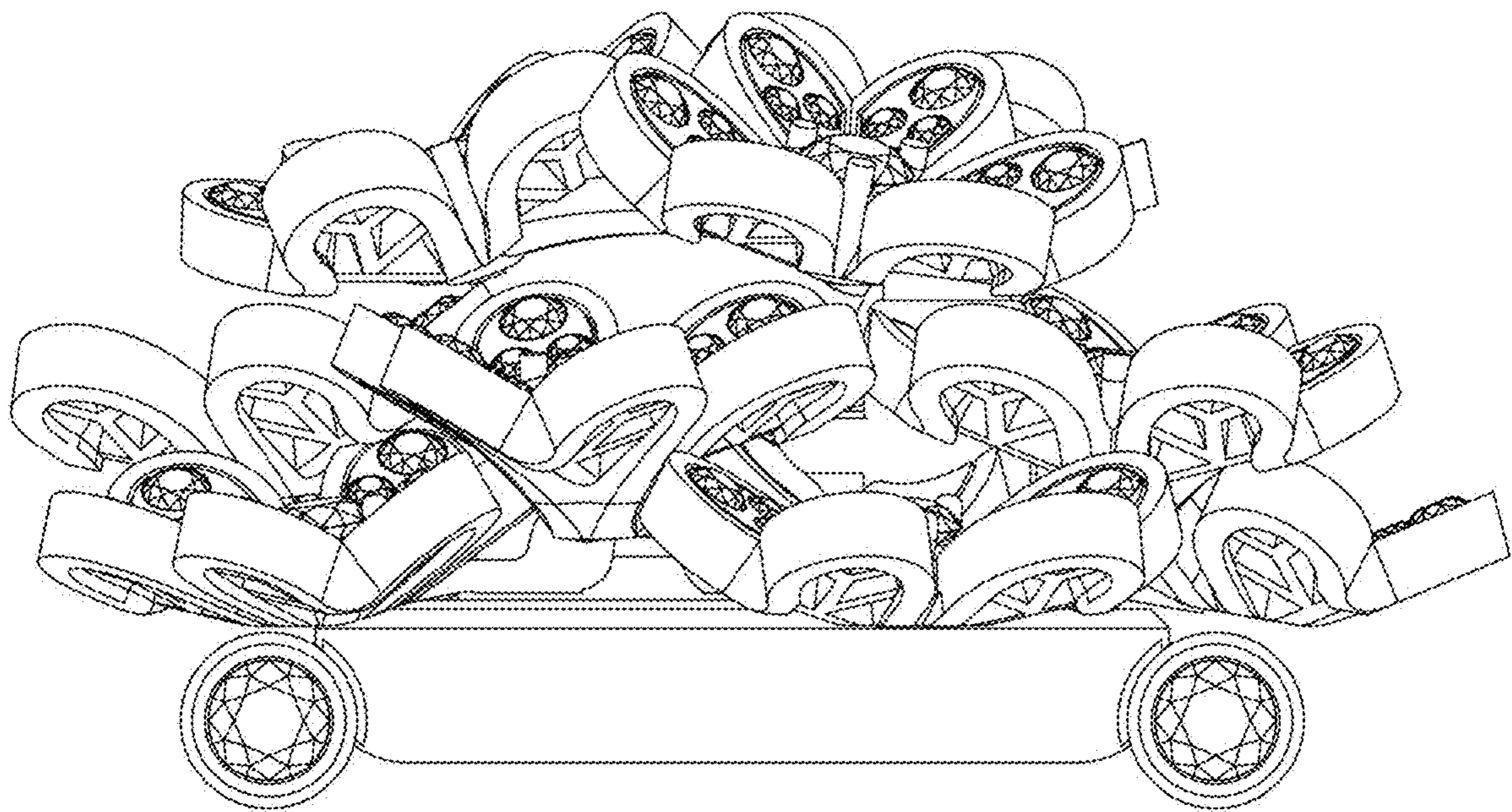



1.7

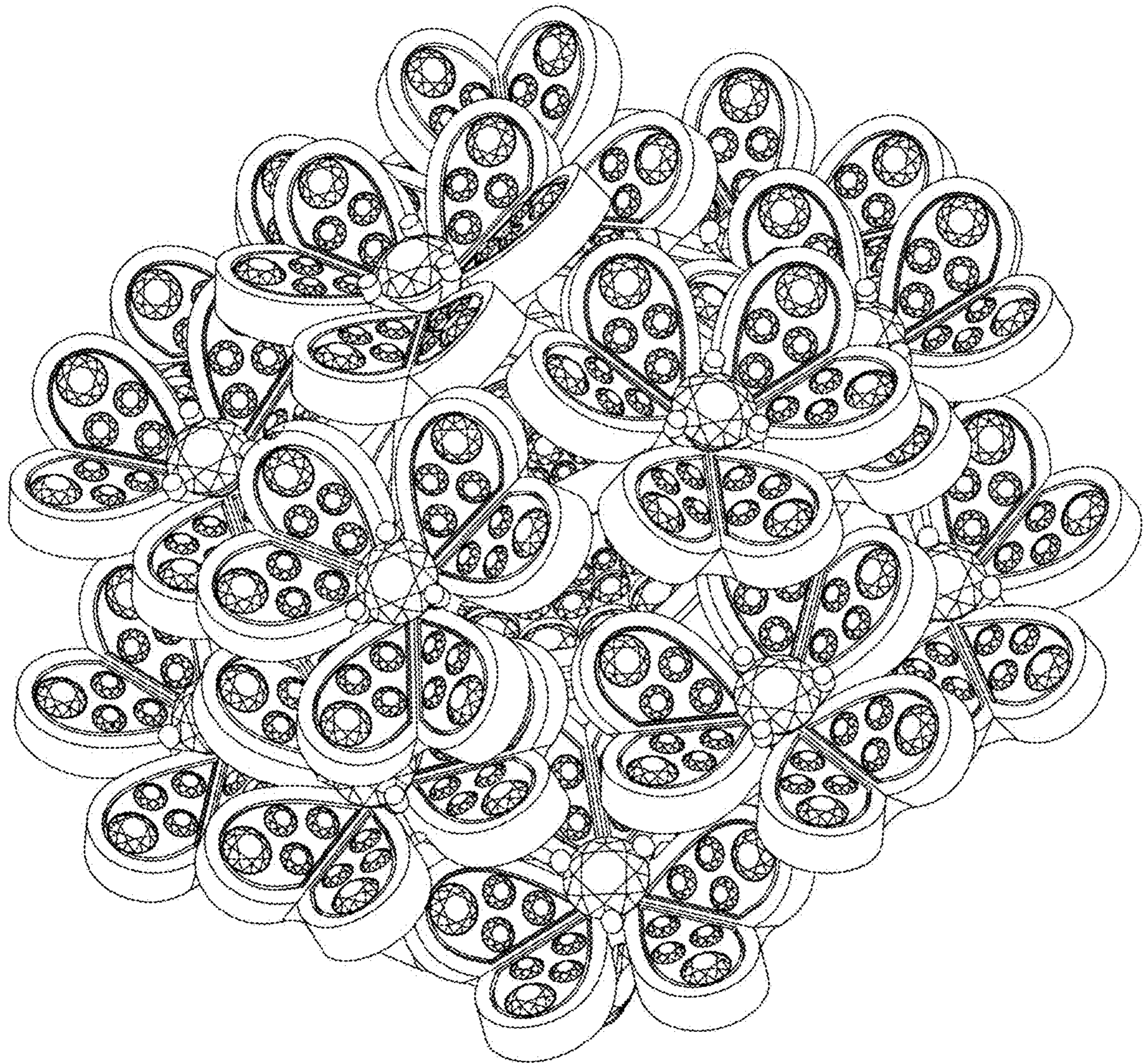



1.8

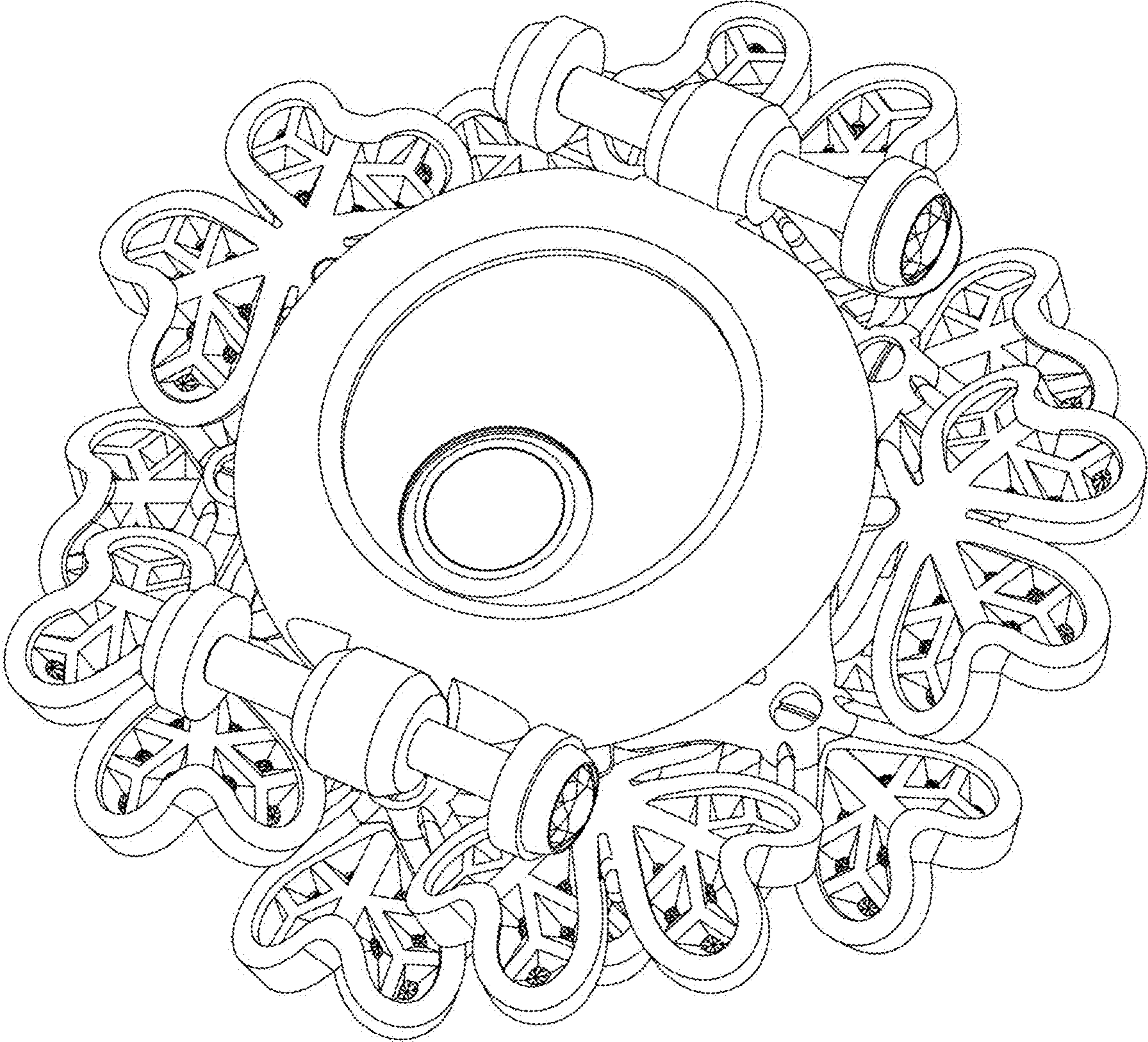



1.9

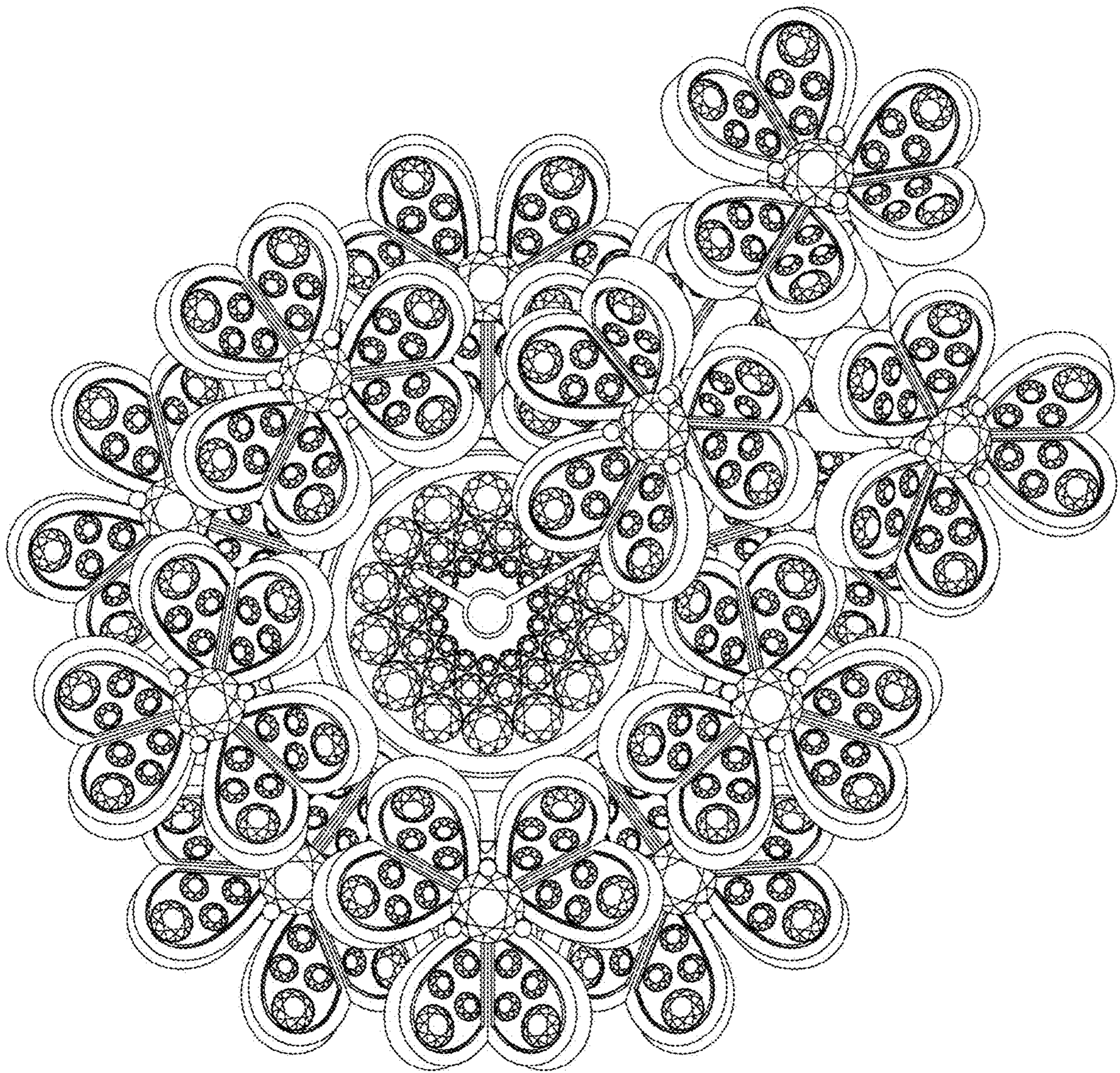



1.10

