

US00D944499S

(12) **United States Design Patent**  
**Hardy**

(10) **Patent No.:** **US D944,499 S**

(45) **Date of Patent:** **\*\* Mar. 1, 2022**

(54) **SPORTS SHOE**

(71) Applicant: **HERMES SELLIER (Société par actions simplifiée)**, Paris (FR)

(72) Inventor: **Pierre Hardy**, Paris (FR)

(\*\*) Term: **15 Years**

(21) Appl. No.: **35/510,086**

(22) Filed: **Feb. 14, 2020**

(80) **Hague Agreement Data**

Int. Filing Date: **Feb. 14, 2020**

Int. Reg. No.: **DM/208377**

Int. Reg. Date: **Feb. 14, 2020**

Int. Reg. Pub. Date: **Aug. 14, 2020**

(51) **LOC (13) Cl.** ..... **02-04**

(52) **U.S. Cl.**  
USPC ..... **D2/908**

(58) **Field of Classification Search**

USPC ..... D2/896, 902, 906, 907, 908, 969

CPC ..... A43B 13/04; A43B 13/187; A43B 13/188;

A43B 3/16; A43B 13/125; A43B 13/223;

A43B 13/122; A43B 13/141; A43B

13/14; A43B 13/181; A43B 13/16; A43B

1/0009; A43B 7/32

See application file for complete search history.

(56) **References Cited**

U.S. PATENT DOCUMENTS

4,584,783 A \* 4/1986 Dobbin ..... A43C 1/00  
36/50.1

D513,113 S \* 12/2005 Della Valle ..... D2/969

D568,585 S \* 5/2008 Dolce ..... D2/902  
D589,690 S \* 4/2009 Truelsen ..... D2/902  
D828,685 S \* 9/2018 Ringholz ..... D2/969  
D844,942 S \* 4/2019 Crocieri ..... D2/902  
D875,355 S \* 2/2020 Fang ..... D2/896

\* cited by examiner

*Primary Examiner* — Jennifer L Watkins

(57) **CLAIM**

The ornamental design for a sports shoe, as shown and described.

**DESCRIPTION**

1. Sports shoe

FIG. 1.1 is a perspective view of a sports shoe of the claimed design.

FIG. 1.2 is a front view of the sports shoe shown in FIG. 1.1.

FIG. 1.3 is a back view of the sports shoe shown in FIG. 1.1.

FIG. 1.4 is a right side view of the sports shoe shown in FIG. 1.1.

FIG. 1.5 is a left side view of the sports shoe shown in FIG. 1.1.

FIG. 1.6 is a top plan view of the sports shoe shown in FIG. 1.1.

FIG. 1.7 is a bottom plan view of the sports shoe shown in FIG. 1.1.

FIG. 1.1.

FIG. 1.1.

FIG. 1.1.

FIG. 1.1.

FIG. 1.1.

FIG. 1.1.

**1 Claim, 7 Drawing Sheets**





1.1

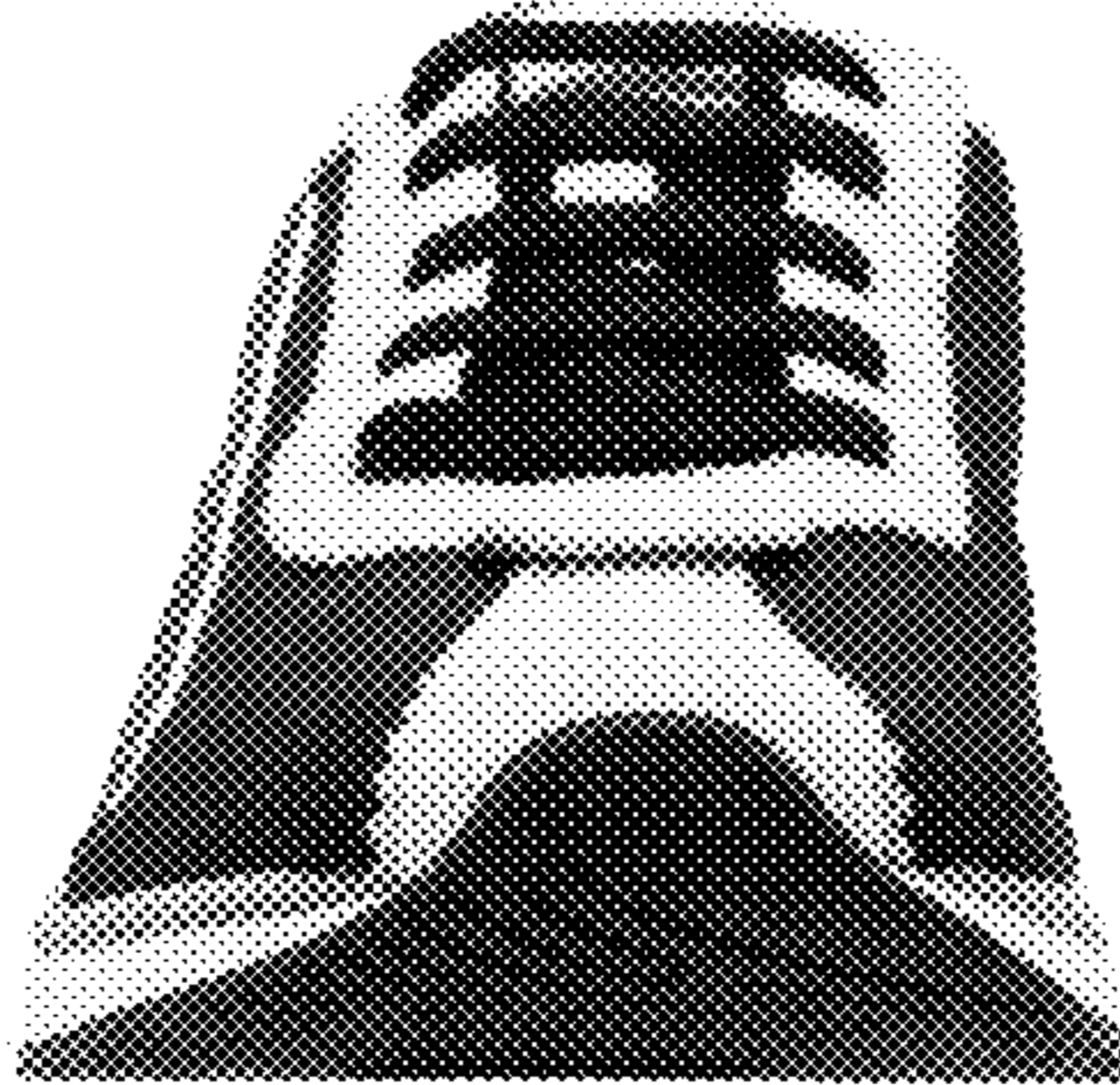

1.2

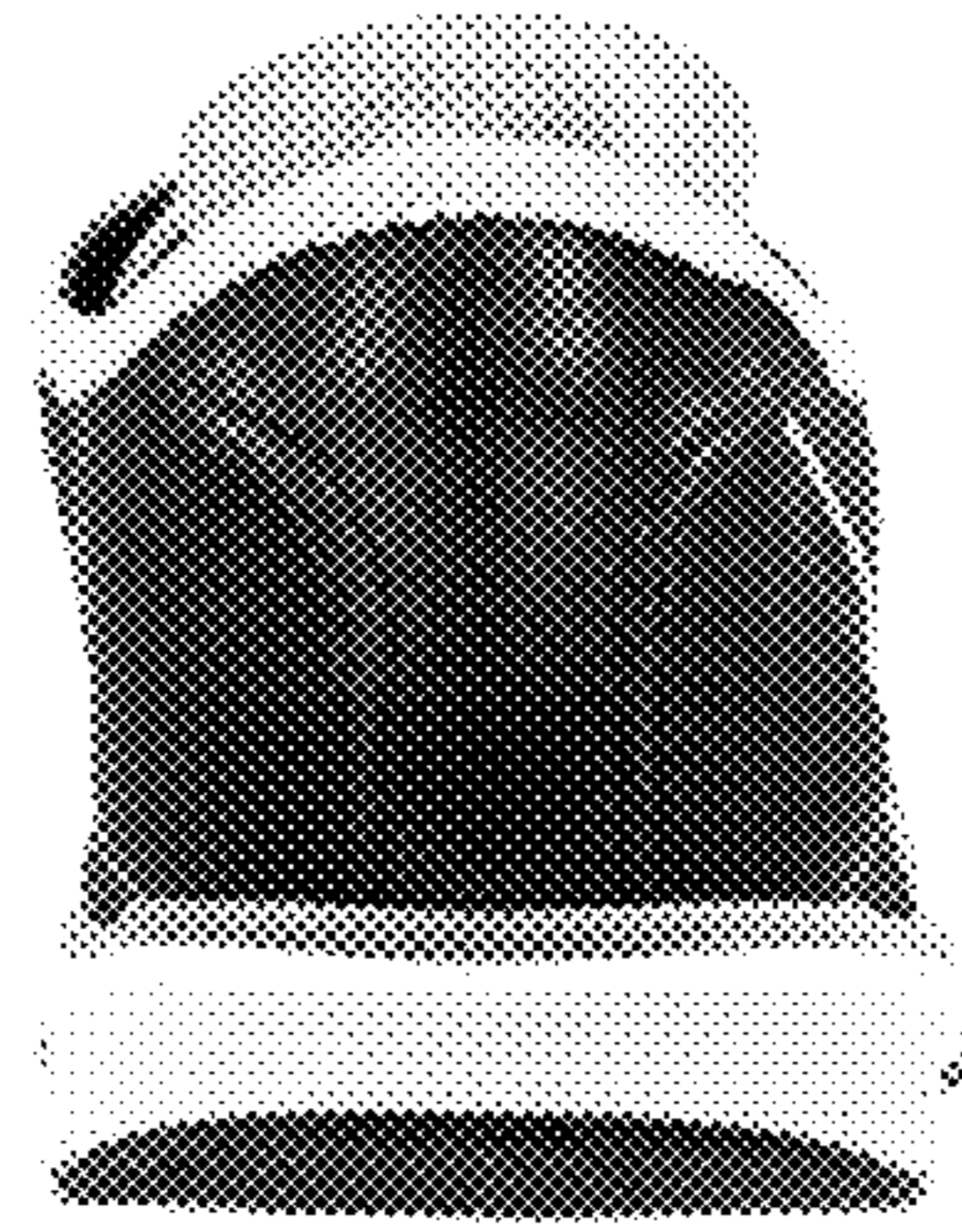

1.3



1.4

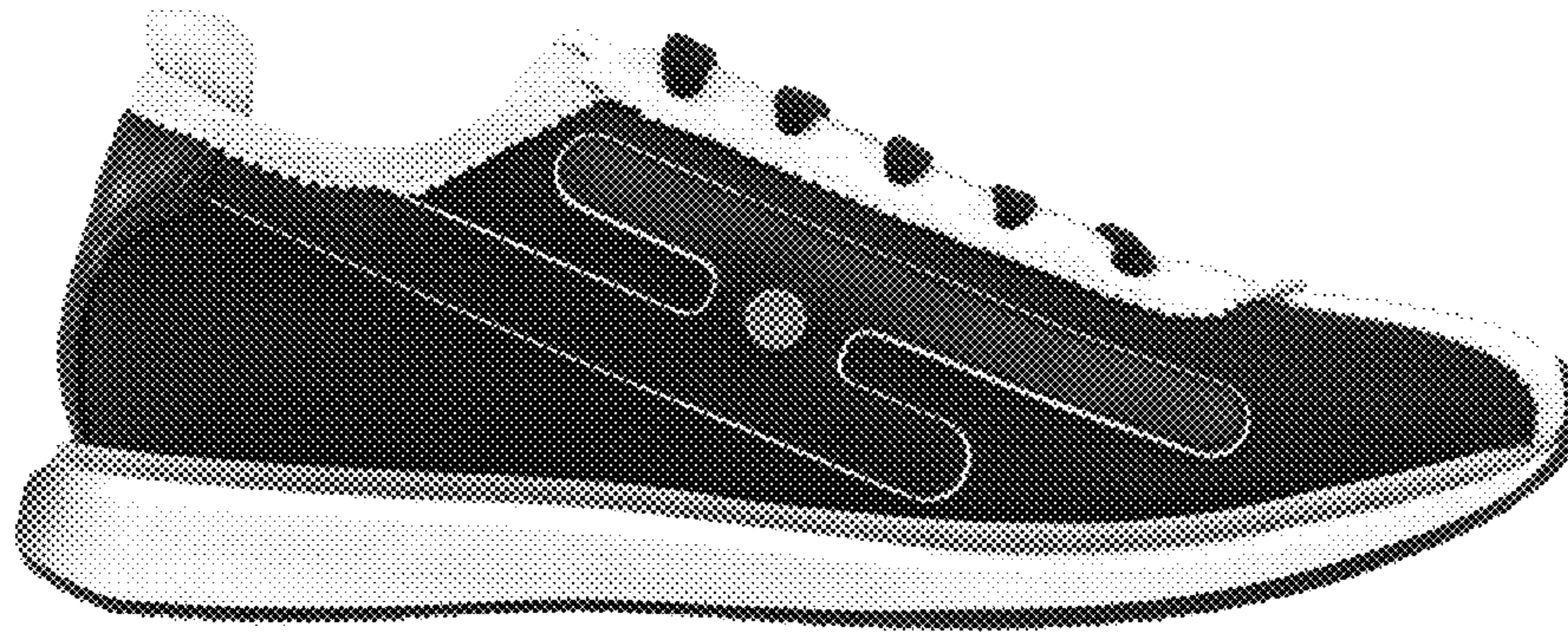

1.5

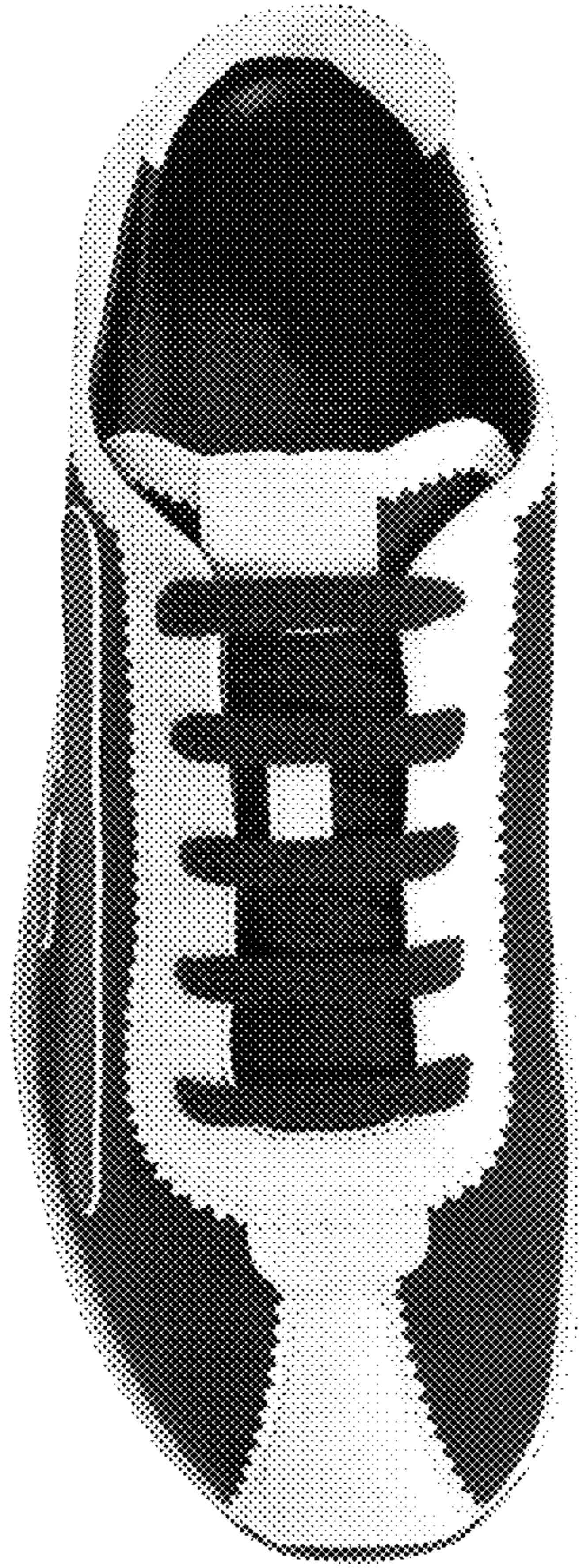

1.6

