



US00D944472S

(12) **United States Design Patent**
Schmitt et al.

(10) **Patent No.:** **US D944,472 S**

(45) **Date of Patent:** **** Feb. 22, 2022**

- (54) **DEPOWDERING STATION**
- (71) Applicant: **Desktop Metal, Inc.**, Burlington, MA (US)
- (72) Inventors: **Peter Schmitt**, Brookline, MA (US);
Justin Cumming, Winchester, MA (US)
- (73) Assignee: **Desktop Metal, Inc.**, Burlington, MA (US)
- (**) Term: **15 Years**
- (21) Appl. No.: **29/709,061**
- (22) Filed: **Oct. 10, 2019**
- (51) **LOC (13) Cl.** **15-05**
- (52) **U.S. Cl.**
USPC **D32/1**
- (58) **Field of Classification Search**
USPC D15/122, 129; D18/34.3; D23/371;
D24/232, 234; D32/1
CPC B05B 15/555; B33Y 40/00; B22F 3/003;
B29C 64/35; B29C 64/118; B03D 1/16;
B65B 3/04
See application file for complete search history.

- D732,587 S * 6/2015 Hsu D15/122
- D751,612 S * 3/2016 Kojima D15/122
- D754,763 S * 4/2016 Kraibuhler D15/122
- D759,738 S * 6/2016 Schonherr D15/122
- D766,998 S * 9/2016 Kao D15/122
- D777,228 S * 1/2017 Chang D15/122
- D777,808 S * 1/2017 Chang D15/122
- D794,099 S * 8/2017 Gallo D15/122
- D799,568 S * 10/2017 Cesar D15/122
- D815,159 S * 4/2018 Pagel D15/122
- D816,129 S * 4/2018 Albrecht D15/122
- D819,902 S * 6/2018 Leckrone D32/1
- D833,032 S * 11/2018 Molinuevo Portal D24/232
- D835,862 S * 12/2018 Luo D32/1
- D841,701 S * 2/2019 Gallo D15/122
- D894,977 S * 9/2020 Cesar Brito D15/122
- D901,561 S * 11/2020 Oliver Gonzalez D15/122

(Continued)

Primary Examiner — Michelle E. Wilson
Assistant Examiner — Richard E Yenchesky
 (74) *Attorney, Agent, or Firm* — Wolf, Greenfield & Sacks, P.C.

(57) **CLAIM**

The ornamental design for a depowdering station, as shown and described.

DESCRIPTION

FIG. 1 is a top, front and right side perspective view of a depowdering station according to our new design;
 FIG. 2 is a front elevation view thereof;
 FIG. 3 is a rear elevation view thereof;
 FIG. 4 is a left side elevation view thereof;
 FIG. 5 is a right side elevation view thereof;
 FIG. 6 is a top plan view thereof; and,
 FIG. 7 is a bottom plan view thereof.
 The broken lines illustrate portions of the depowdering station that form no part of the claimed design. The diagonal shading represents a transparent or translucent appearance.

1 Claim, 7 Drawing Sheets

- (56) **References Cited**
U.S. PATENT DOCUMENTS
- D137,389 S * 2/1944 Spiller D15/129
- D199,864 S * 12/1964 Schreckengost D18/34.3
- D235,356 S * 6/1975 Franco D24/234
- 5,318,056 A * 6/1994 Kusz B05B 15/555
134/95.3
- D472,645 S * 4/2003 Roepke D23/371
- D613,319 S * 4/2010 Okamoto D15/145
- D619,311 S * 7/2010 Publ D32/1
- D688,839 S * 8/2013 Helm D32/1
- D716,966 S * 11/2014 Lizari Illarramendi D24/232
- D732,586 S * 6/2015 Chen D15/122

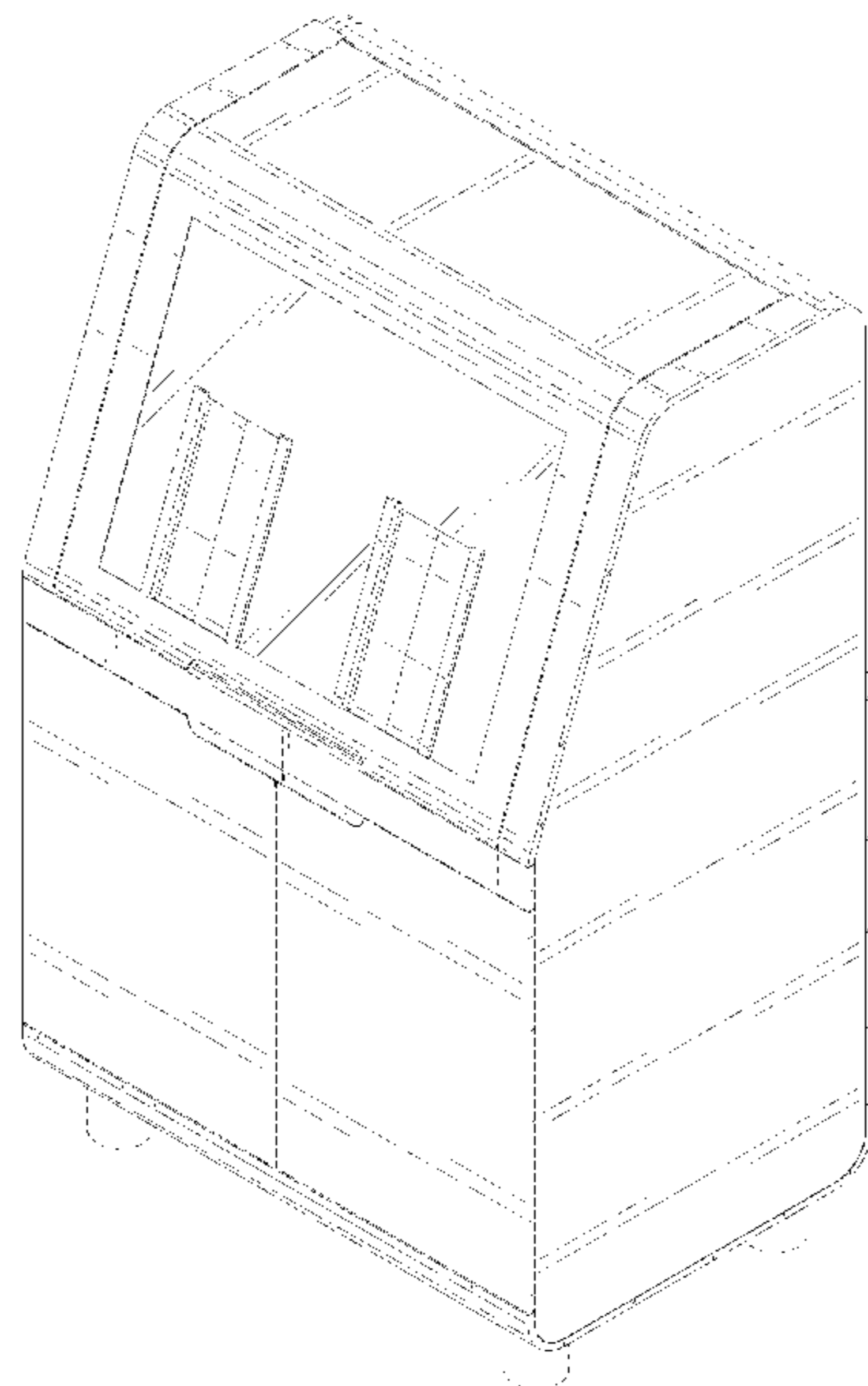

(56)

References Cited

U.S. PATENT DOCUMENTS

D922,456 S *	6/2021	Schmitt	D15/122
2007/0114184 A1 *	5/2007	Essemiani	B03D 1/16
			210/712
2012/0318402 A1 *	12/2012	Aguerre	B65B 3/04
			141/2
2014/0150379 A1 *	6/2014	Aguerre	B08B 9/08
			53/473
2015/0276119 A1 *	10/2015	Booker	B29C 64/118
			248/561
2016/0052054 A1 *	2/2016	Orange	B22F 3/003
			425/78
2017/0036401 A1 *	2/2017	Donovan	B29C 64/35
2021/0146622 A1 *	5/2021	Myerberg	B33Y 40/00

* cited by examiner

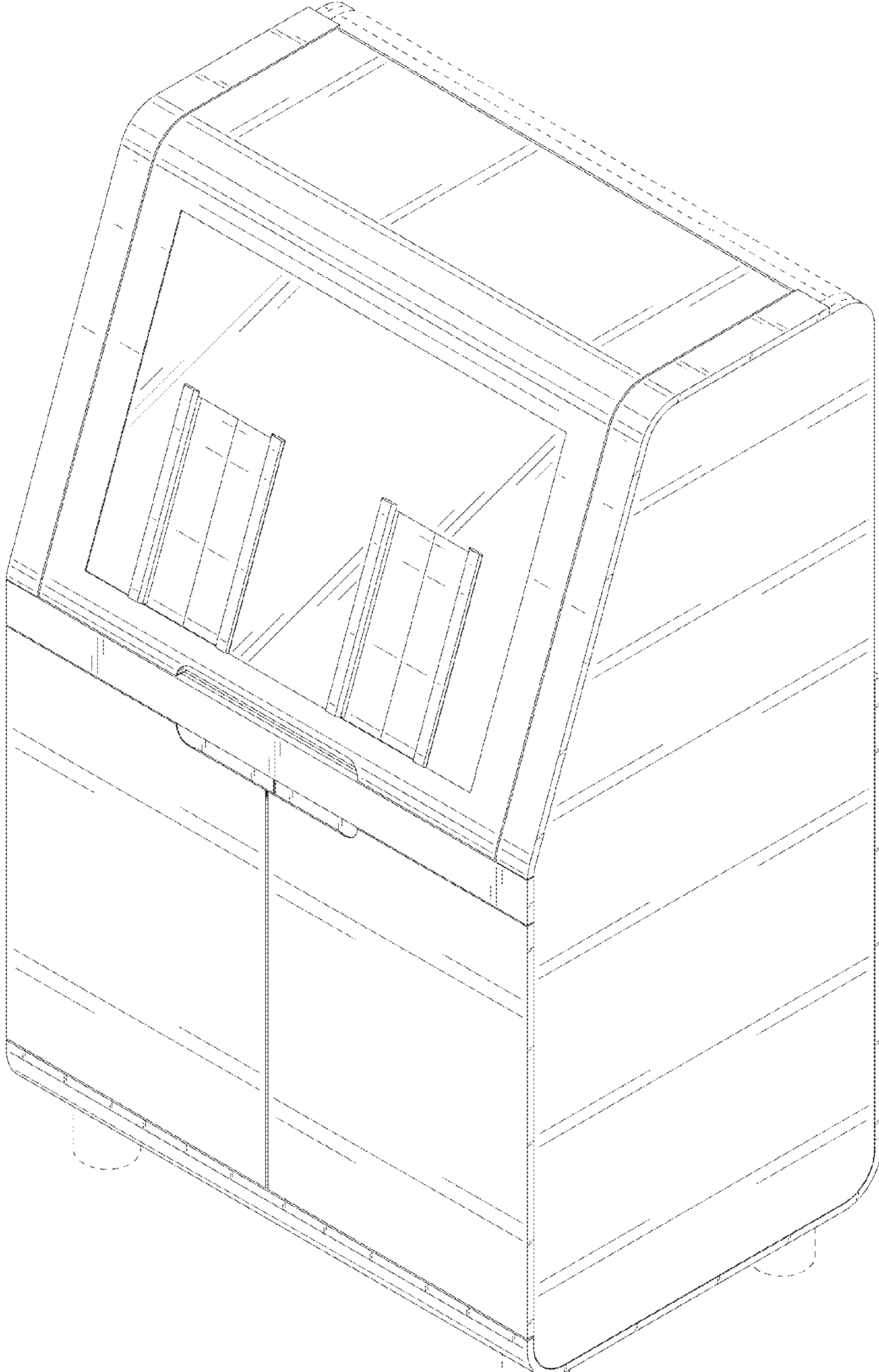

FIG. 1



FIG. 2

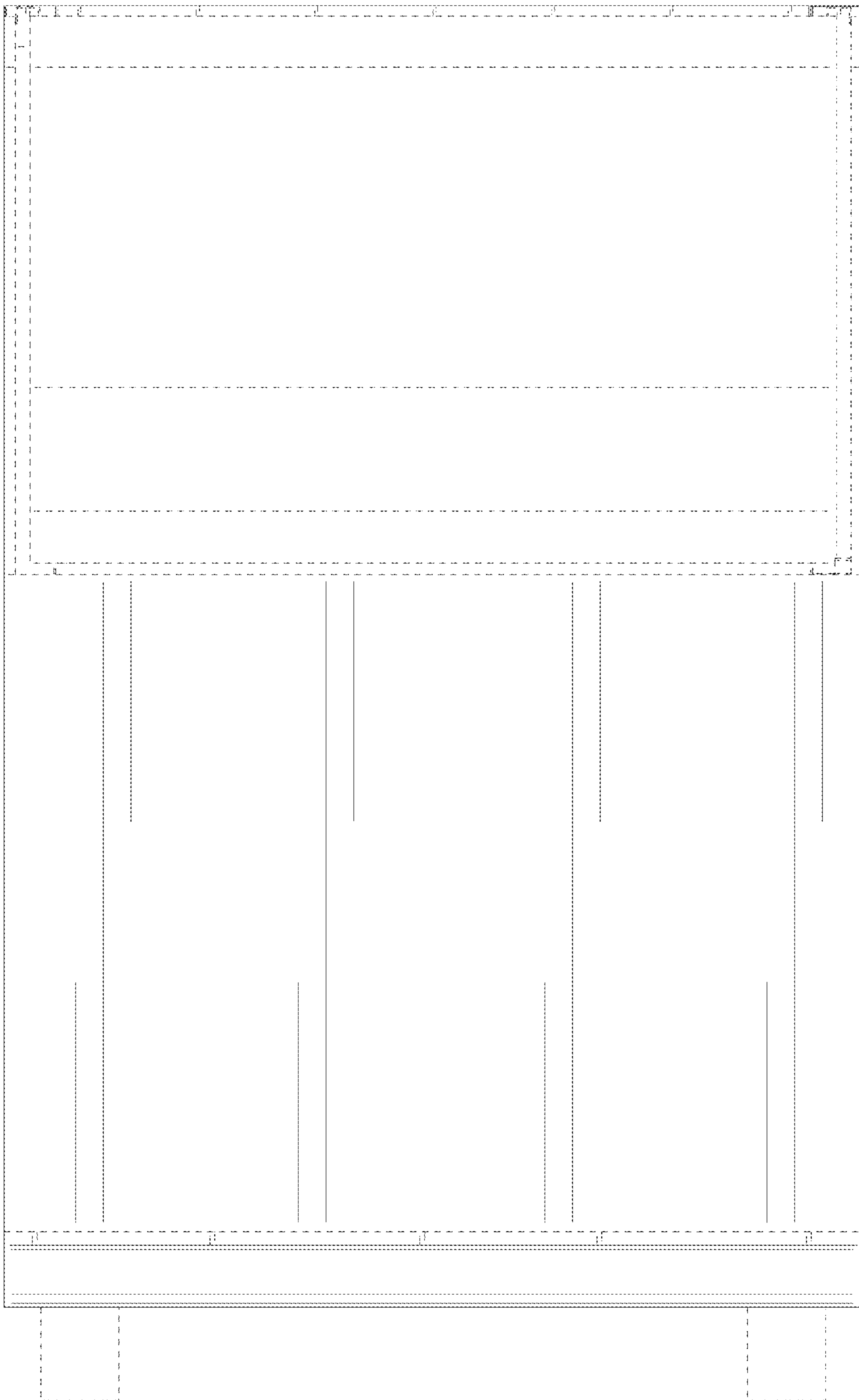

FIG. 3

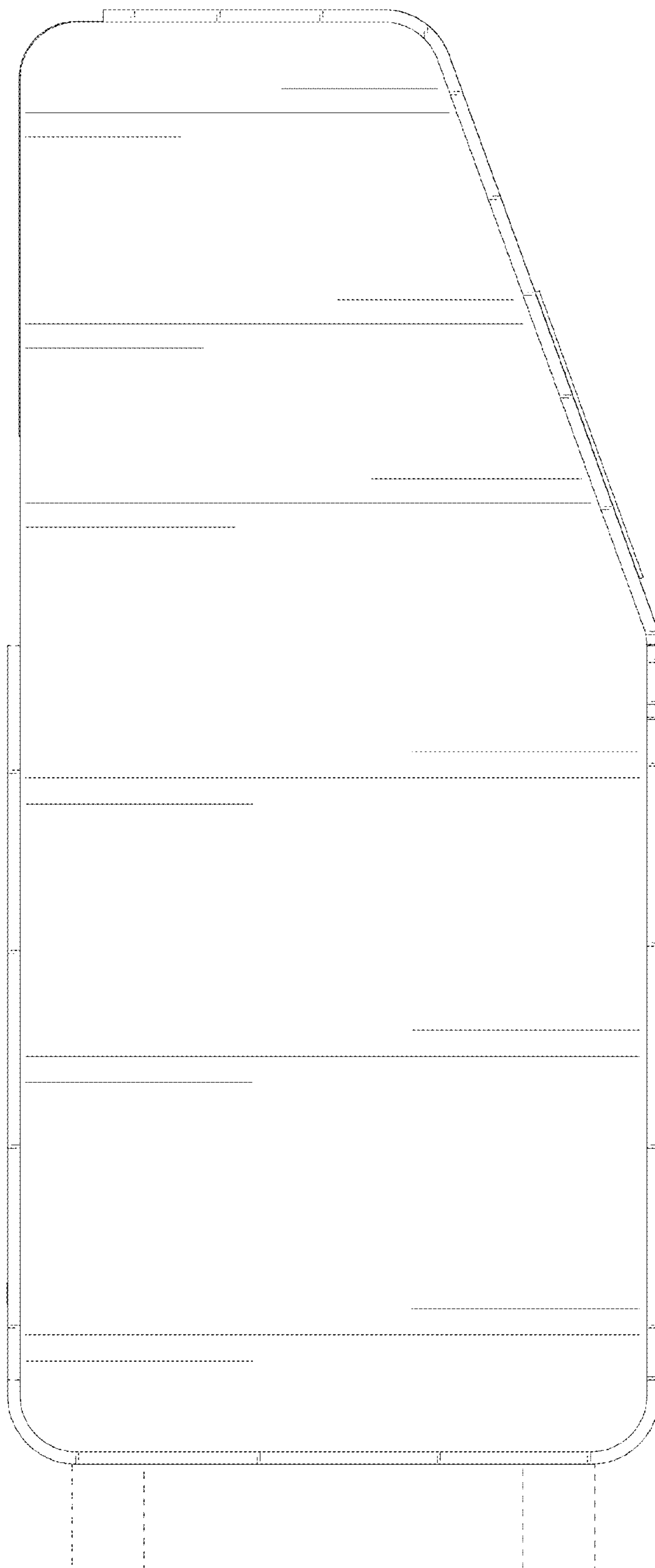

FIG. 4

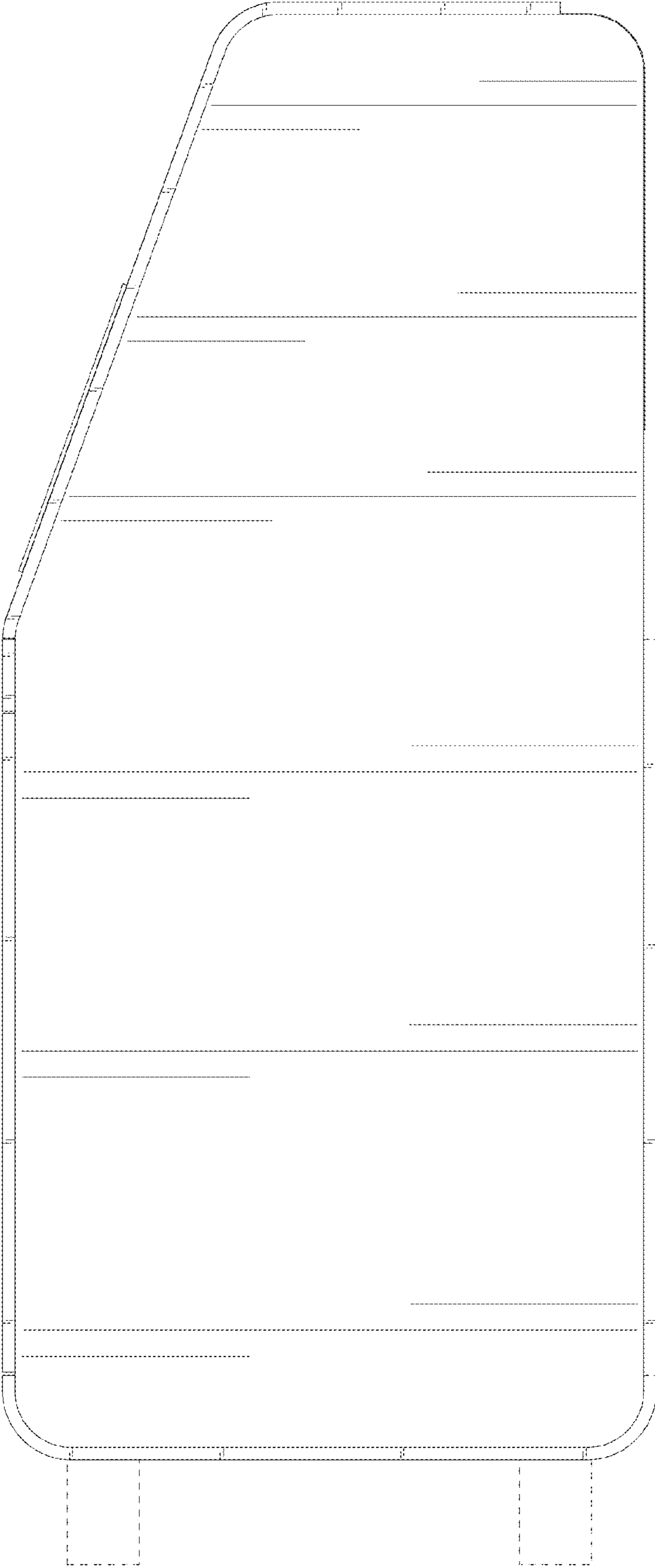

FIG. 5

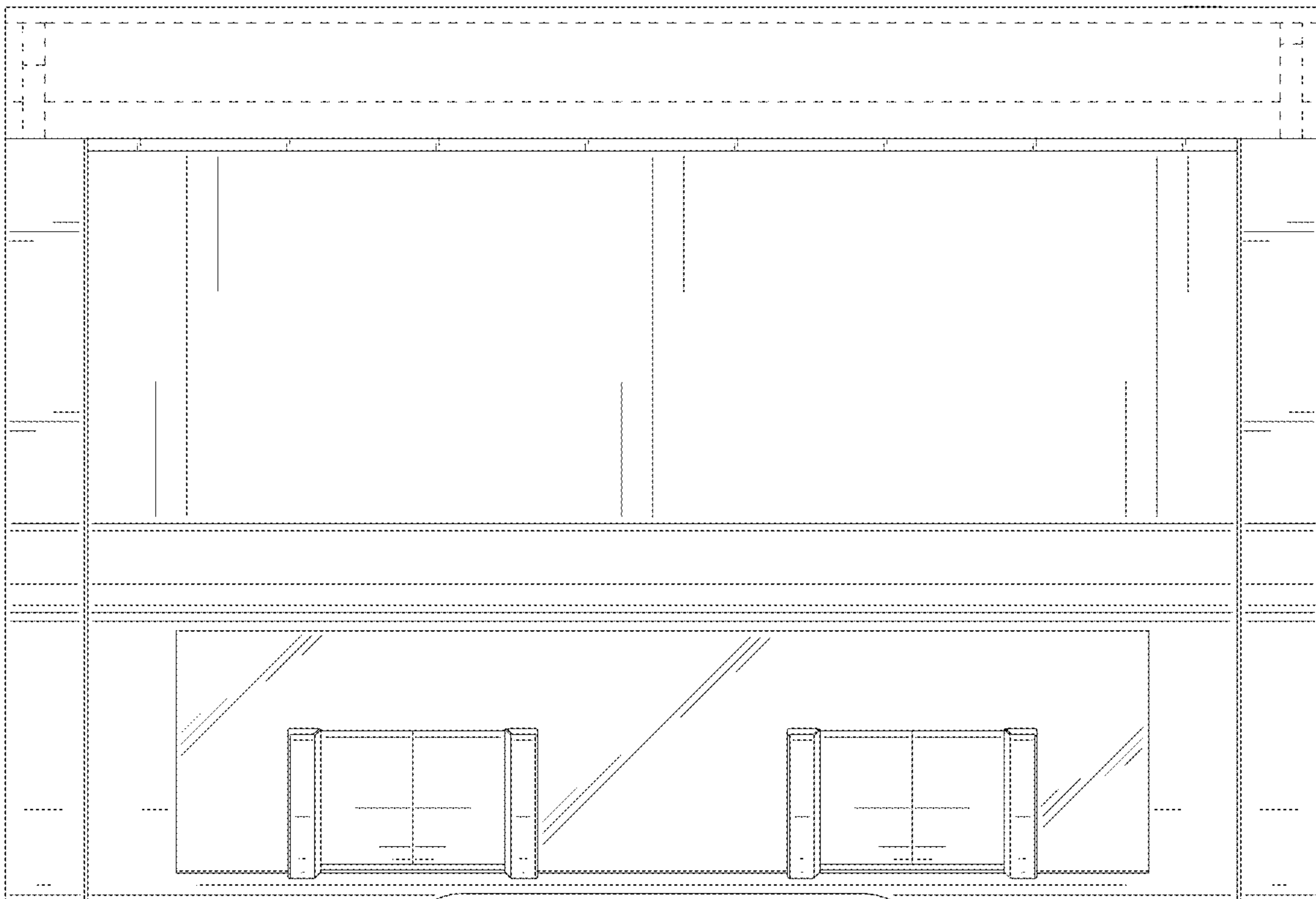

FIG. 6



FIG. 7