



US00D944375S

(12) **United States Design Patent** (10) **Patent No.:** **US D944,375 S**
Weiss (45) **Date of Patent:** **** Feb. 22, 2022**

(54) **INSULATION FOR A WINDOW AIR CONDITIONER**

FOREIGN PATENT DOCUMENTS

(71) Applicant: **Dbt holdings LLC**, Pittsburgh, PA (US)
(72) Inventor: **Shraga Weiss**, Pittsburgh, PA (US)
(**) Term: **15 Years**
(21) Appl. No.: **29/768,787**
(22) Filed: **Feb. 1, 2021**

WO 2005047779 A1 5/2005
WO 2010151717 A1 12/2010

Primary Examiner — Natasha Vujcic
(74) *Attorney, Agent, or Firm* — Daniel M. Cohn;
Howard M. Cohn

(57) **CLAIM**

I claim, the ornamental design for an insulation for a window air conditioner, as shown and described.

DESCRIPTION

Related U.S. Application Data

(63) Continuation of application No. 62/967,699, filed on Jan. 30, 2020.
(51) **LOC (13) Cl.** **23-04**
(52) **U.S. Cl.**
USPC **D23/354**
(58) **Field of Classification Search**
USPC D23/333, 351–354, 388
CPC F24F 1/00; F24F 1/0007; F24F 1/02; F24F 1/08; F24F 1/42; F24F 1/56; F24F 1/60; F24F 3/044; F24F 3/048; F24F 3/16; G05D 23/1905; G05D 23/1932; G05D 23/1902; G05D 23/1931; G05B 19/0426; G05B 19/409; G05B 15/02
See application file for complete search history.

FIG. 1 is a right, front perspective view of an insulation for a window air conditioner mounted in a window showing my new design.
FIG. 2 is a right, front perspective view of the insulation for a window air conditioner showing my new design;
FIG. 3 is a front view of the insulation for a window air conditioner showing my new design;
FIG. 4 is a rear view of the insulation for a window air conditioner showing my new design;
FIG. 5 is a right side view of the insulation for a window air conditioner showing my new design;
FIG. 6 is a left side view of the insulation for a window air conditioner showing my new design;
FIG. 7 is a top view of the insulation for a window air conditioner showing my new design; and,
FIG. 8 is a bottom view of the insulation for a window air conditioner showing my new design.

(56) **References Cited**

U.S. PATENT DOCUMENTS

3,465,539 A 9/1969 Smith
D300,459 S * 3/1989 Hoyle D23/354
D394,901 S * 6/1998 Governale D23/351
D418,806 S * 1/2000 Roell D12/401
D420,422 S * 2/2000 Blount D23/201
D494,266 S * 8/2004 Snyder D23/393
D515,046 S * 2/2006 Kaprelian D13/184
D534,627 S * 1/2007 Stokes D23/314

The shade lines in the Figures show contour and not surface ornamentation.

The broken lines in FIG. 1 illustrates the environment of the insulation for a window air conditioner which forms no part of the claimed design.

The dotted surfaces shown in FIGS. 2, 4, 5, 6, and 8 represent foam insulation and form no part of the claimed design.

(Continued)

1 Claim, 5 Drawing Sheets

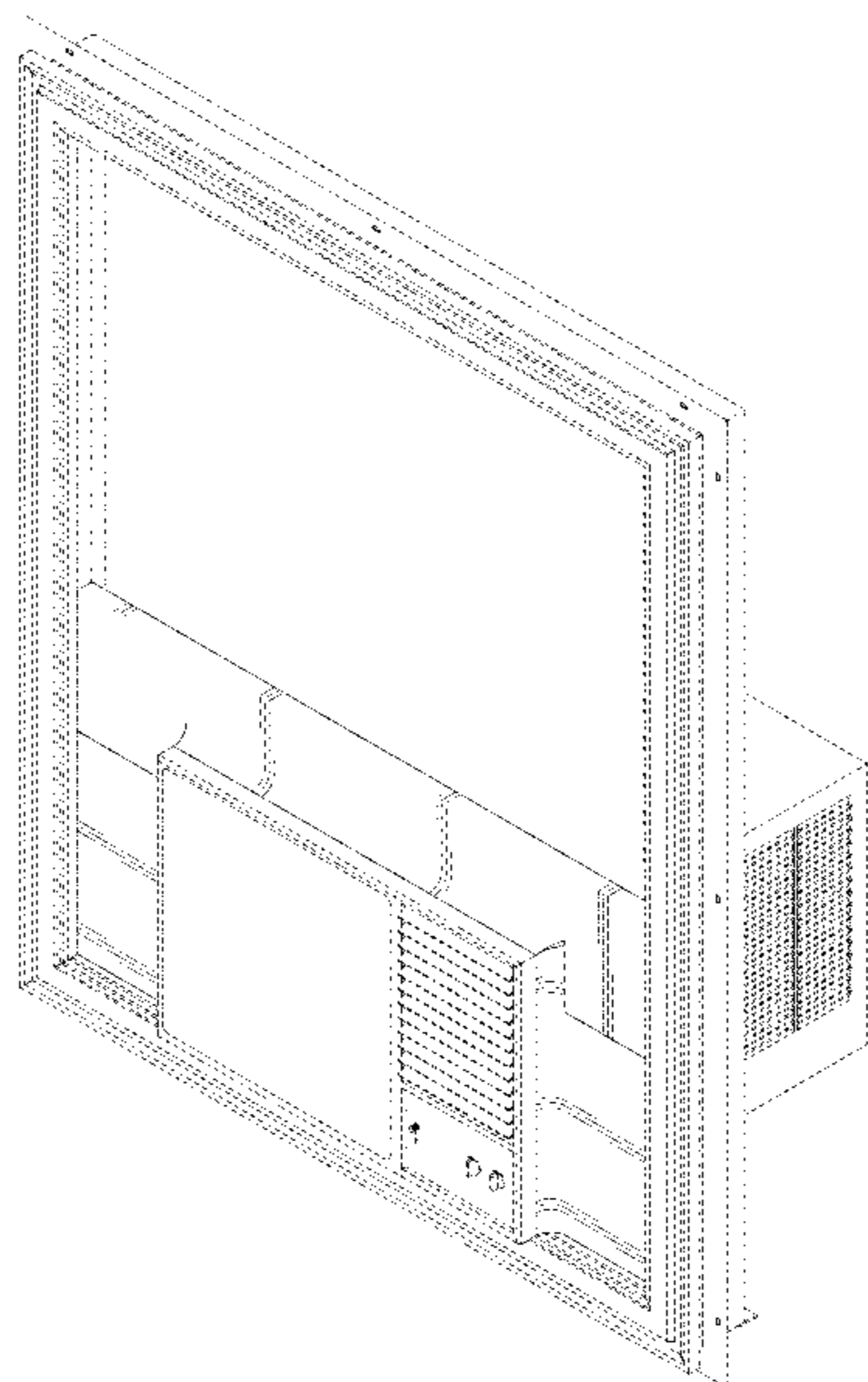

(56)

References Cited

U.S. PATENT DOCUMENTS

D591,410 S *	4/2009	Kashimoto	D23/351
D642,081 S *	7/2011	Kashimoto	D10/49
D691,251 S *	10/2013	Couture	D23/342
D723,675 S *	3/2015	Paskow	D23/354
D725,799 S *	3/2015	Siderias	D23/354
D736,363 S *	8/2015	Pereira	D23/354
D884,132 S *	5/2020	Gan	D23/351
D927,664 S *	8/2021	Martin, Sr.	D23/354
2007/0163197 A1	7/2007	Payne et al.	
2021/0237405 A1*	8/2021	Weiss	B32B 27/065

* cited by examiner

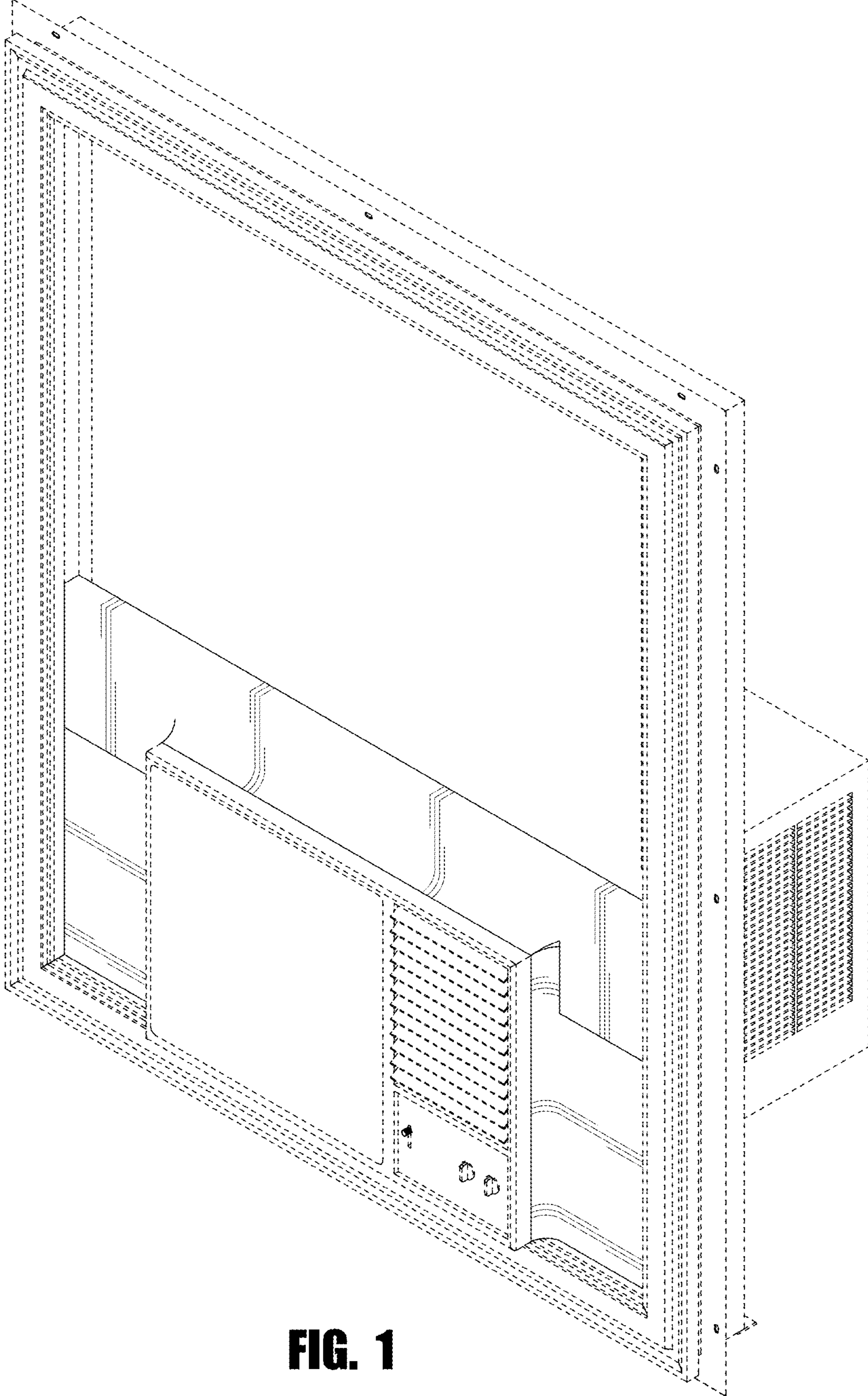

FIG. 1

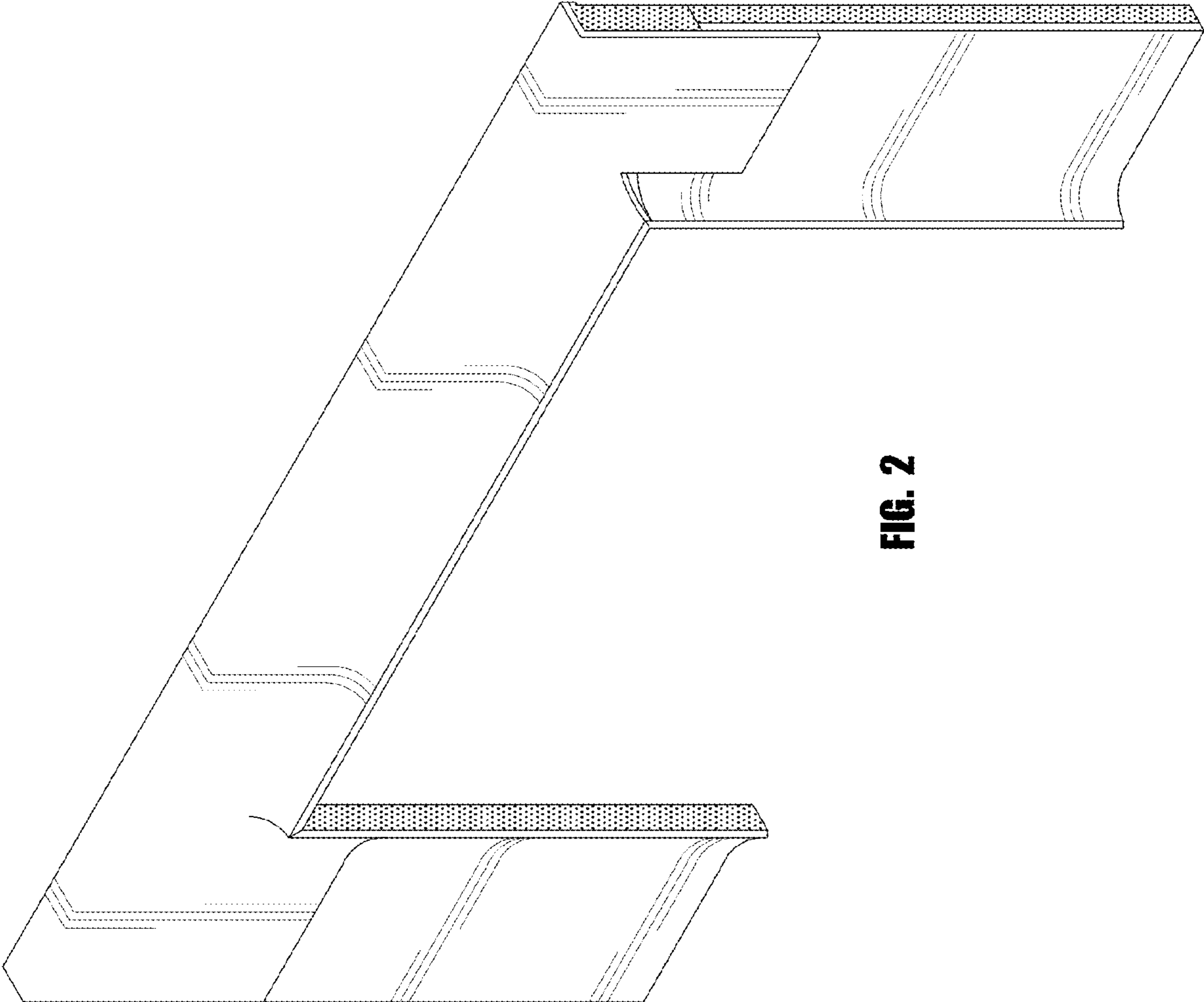

FIG. 2

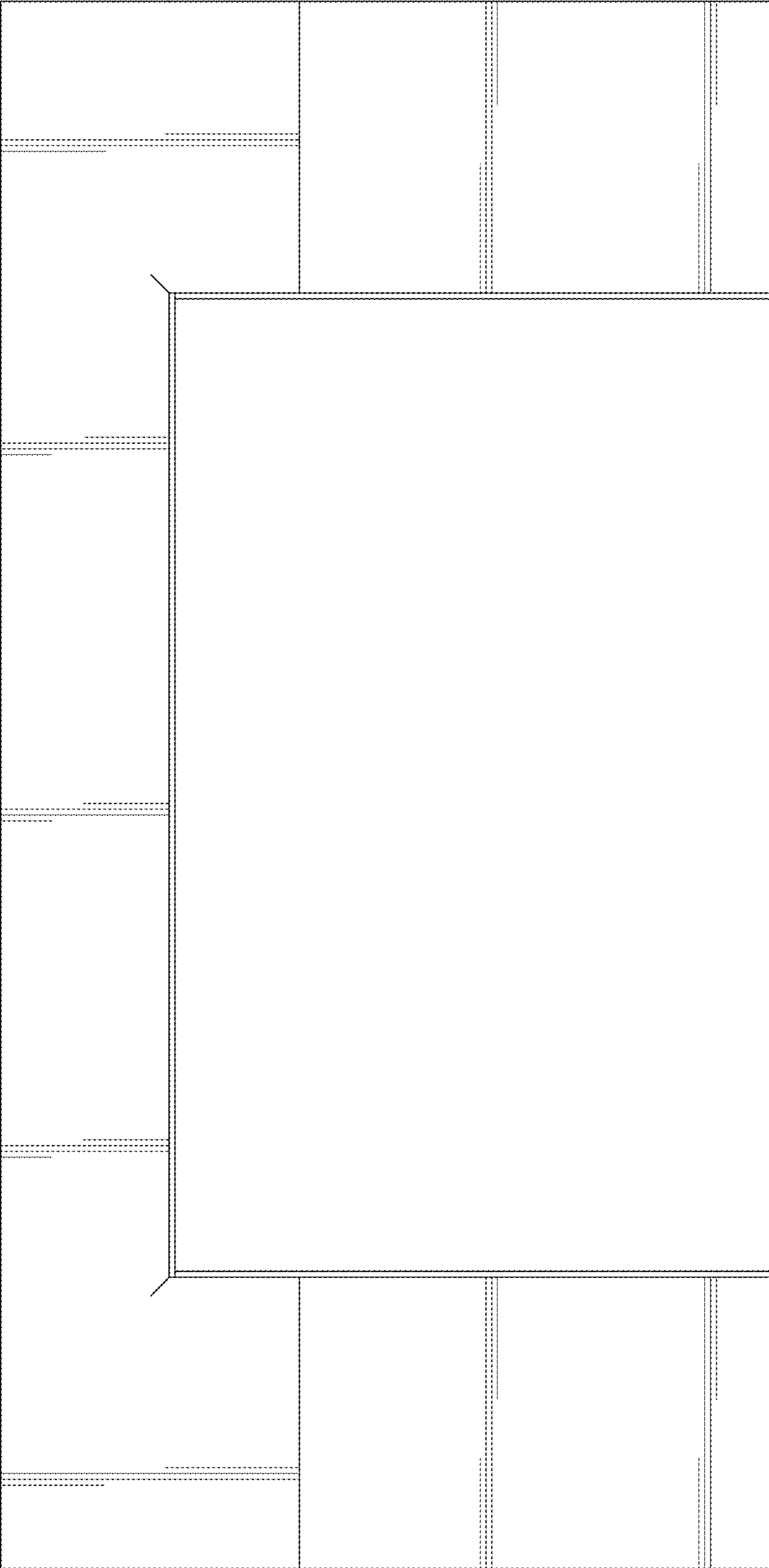

FIG. 3

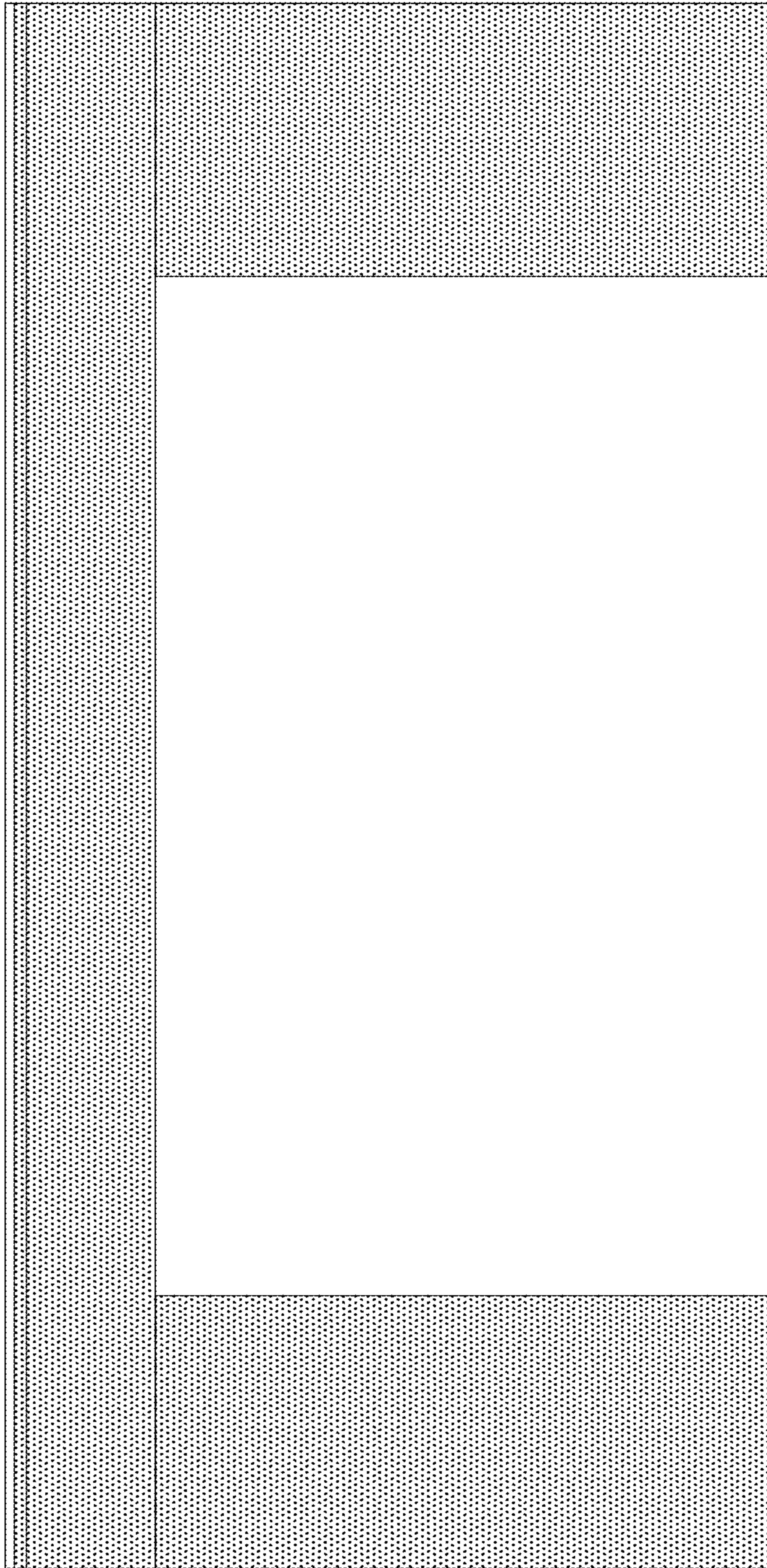

FIG. 4

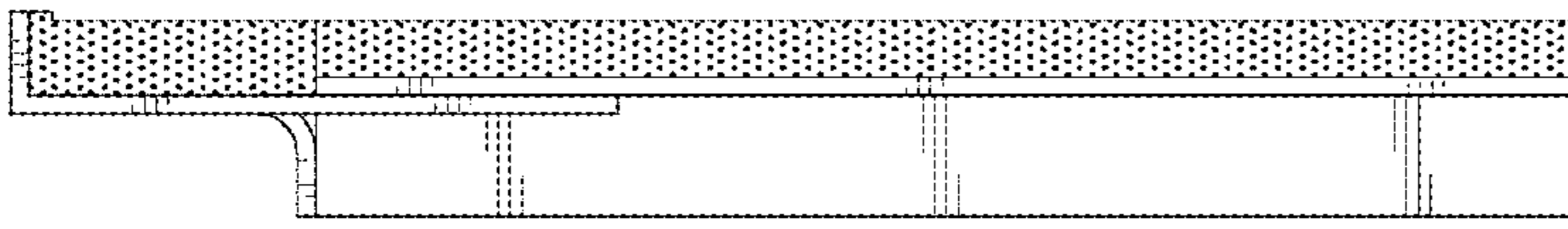

FIG. 5

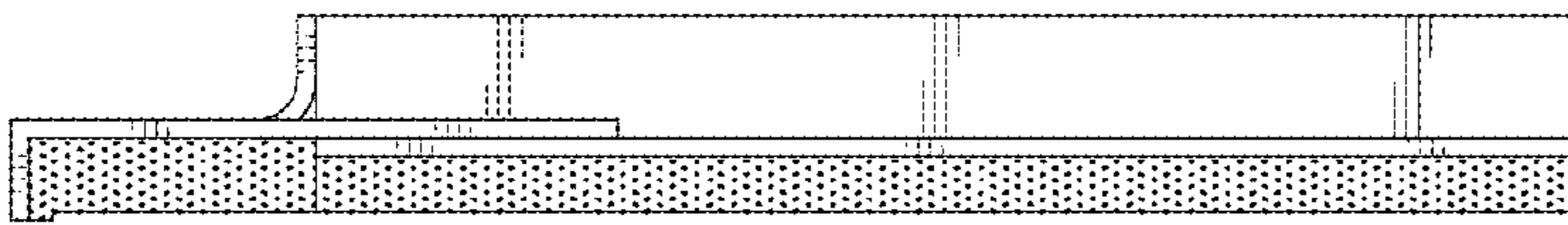

FIG. 6

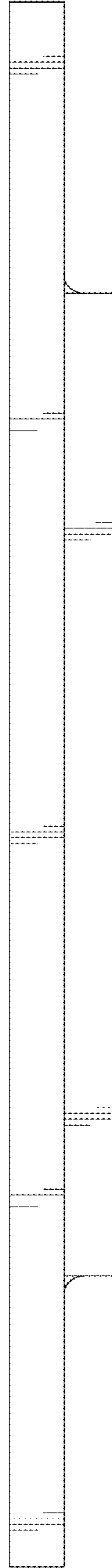

FIG. 7

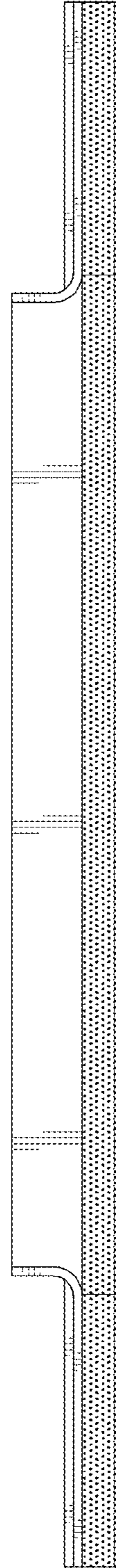

FIG. 8