



US00D944316S

(12) **United States Design Patent**
Merrick

(10) **Patent No.:** **US D944,316 S**
(45) **Date of Patent:** **** Feb. 22, 2022**

(54) **TYPEFACE**

- (71) Applicant: **LM Art Licensing Limited**, Kington (GB)
- (72) Inventor: **Rachel Louise Merrick**, Heathfield (GB)
- (73) Assignee: **LM Art Licensing Limited**, Kington (GB)
- (**) Term: **15 Years**
- (21) Appl. No.: **29/724,245**
- (22) Filed: **Feb. 13, 2020**
- (51) **LOC (13) Cl.** **18-03**
- (52) **U.S. Cl.**
USPC **D18/27**
- (58) **Field of Classification Search**
USPC **D18/24, 27, 32, 33**
(Continued)

(56) **References Cited**

U.S. PATENT DOCUMENTS

- D4,281 S * 8/1870 Page D18/24
 - D10,976 S * 1/1879 Herriet D18/24
- (Continued)

FOREIGN PATENT DOCUMENTS

- GB 9008058259-0001 * 7/2020
 - KR 300967895.0000 * 8/2018
- (Continued)

Primary Examiner — Karen E Eldridge Powers

(57) **CLAIM**

The ornamental design for a typeface, as shown and described.

DESCRIPTION

FIG. 1 is a front view of lower-case letters of my new typeface design;

FIG. 2 is a front view of lower-case letters of my new typeface design;
 FIG. 3 is a front view of lower-case letters of my new typeface design;
 FIG. 4 is a front view of lower-case letters of my new typeface design;
 FIG. 5 is a front view of lower-case letters of my new typeface design;
 FIG. 6 is a front view of lower-case letters of my new typeface design;
 FIG. 7 is a front view of lower-case letters of my new typeface design;
 FIG. 8 is a front view of lower-case letters of my new typeface design;
 FIG. 9 is a front view of upper-case letters of my new typeface design;
 FIG. 10 is a front view of upper-case letters of my new typeface design;
 FIG. 11 is a front view of upper-case letters of my new typeface design;
 FIG. 12 is a front view of upper-case letters of my new typeface design;
 FIG. 13 is a front view of upper-case letters of my new typeface design;
 FIG. 14 is a front view of upper-case letters of my new typeface design;
 FIG. 15 is a front view of upper-case letters of my new typeface design;
 FIG. 16 is a front view of upper-case letters of my new typeface design;
 FIG. 17 is a front view of numerals of my new typeface design;
 FIG. 18 is a front view of numerals of my new typeface design;
 FIG. 19 is a front view of numerals of my new typeface design; and,
 FIG. 20 is a front view of punctuation of my new typeface design.

1 Claim, 20 Drawing Sheets

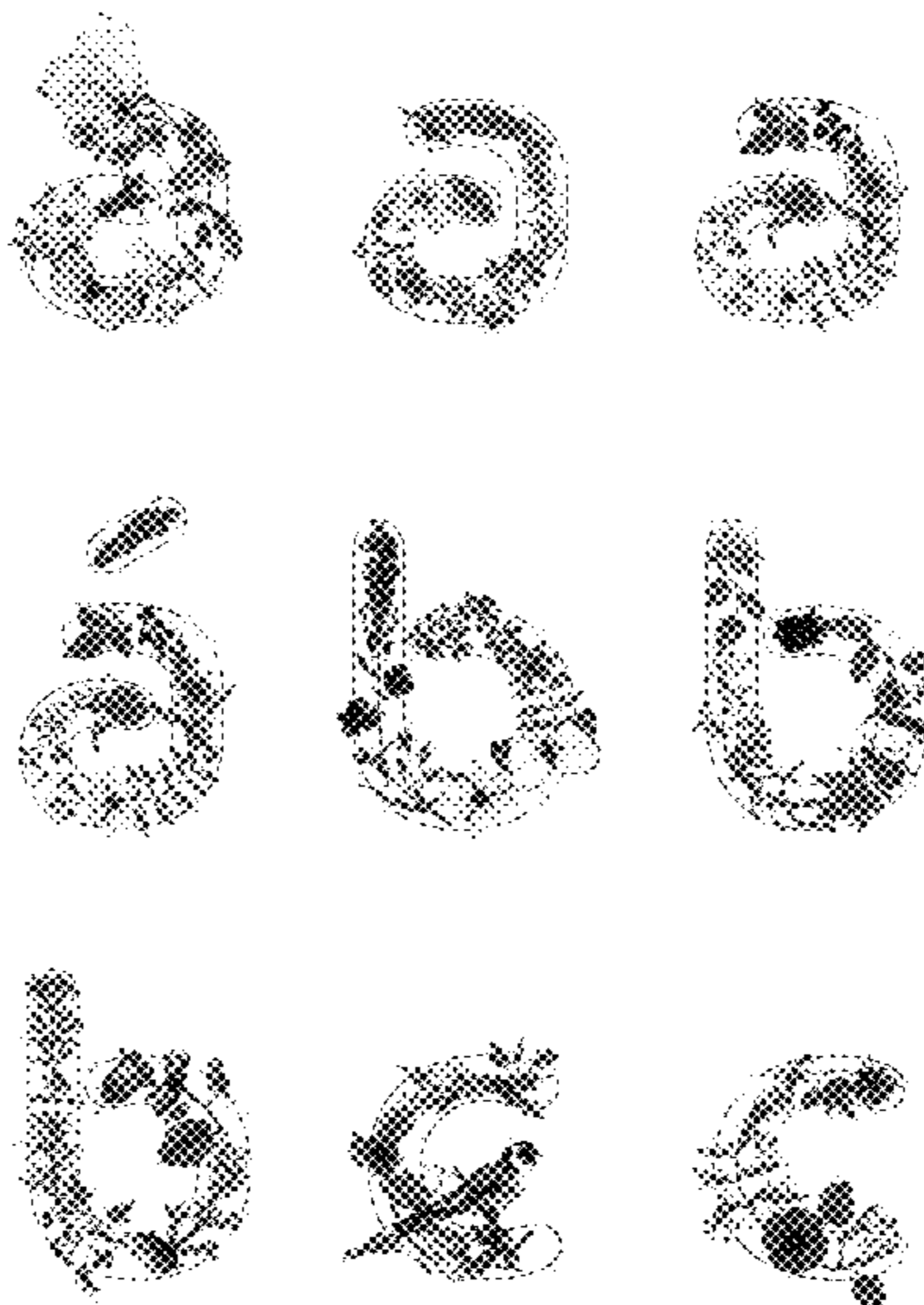

(58) **Field of Classification Search**

CPC G09B 11/04; G09B 17/00; B41B 1/02
See application file for complete search history.

(56) **References Cited**

U.S. PATENT DOCUMENTS

D18,752 S * 11/1888 Giesecke D18/27
D19,446 S * 11/1889 Giesecke D18/27
D34,385 S * 4/1901 Seaman D18/27
D82,225 S * 10/1930 Myer D21/480
D112,515 S * 12/1938 Collins D18/27
D153,752 S * 5/1949 Baker D18/24
D194,569 S * 2/1963 Thompson D18/24
D227,023 S * 5/1973 Baker D21/484
D261,278 S * 10/1981 Rieser D18/27
D279,795 S * 7/1985 Leray D18/24
D487,106 S * 2/2004 Zhdanova D18/27
7,080,983 B2 * 7/2006 Barker B42B 5/12
434/167
D556,080 S * 11/2007 Day D11/86
D607,492 S * 1/2010 Frirdich D18/24
10,916,156 B2 * 2/2021 De La Rosa G09B 19/06
2005/0011378 A1 * 1/2005 Shuler G09B 17/00
101/111

FOREIGN PATENT DOCUMENTS

KR 301089867.0000 * 1/2021
TR 203731-0005 * 1/2020

* cited by examiner

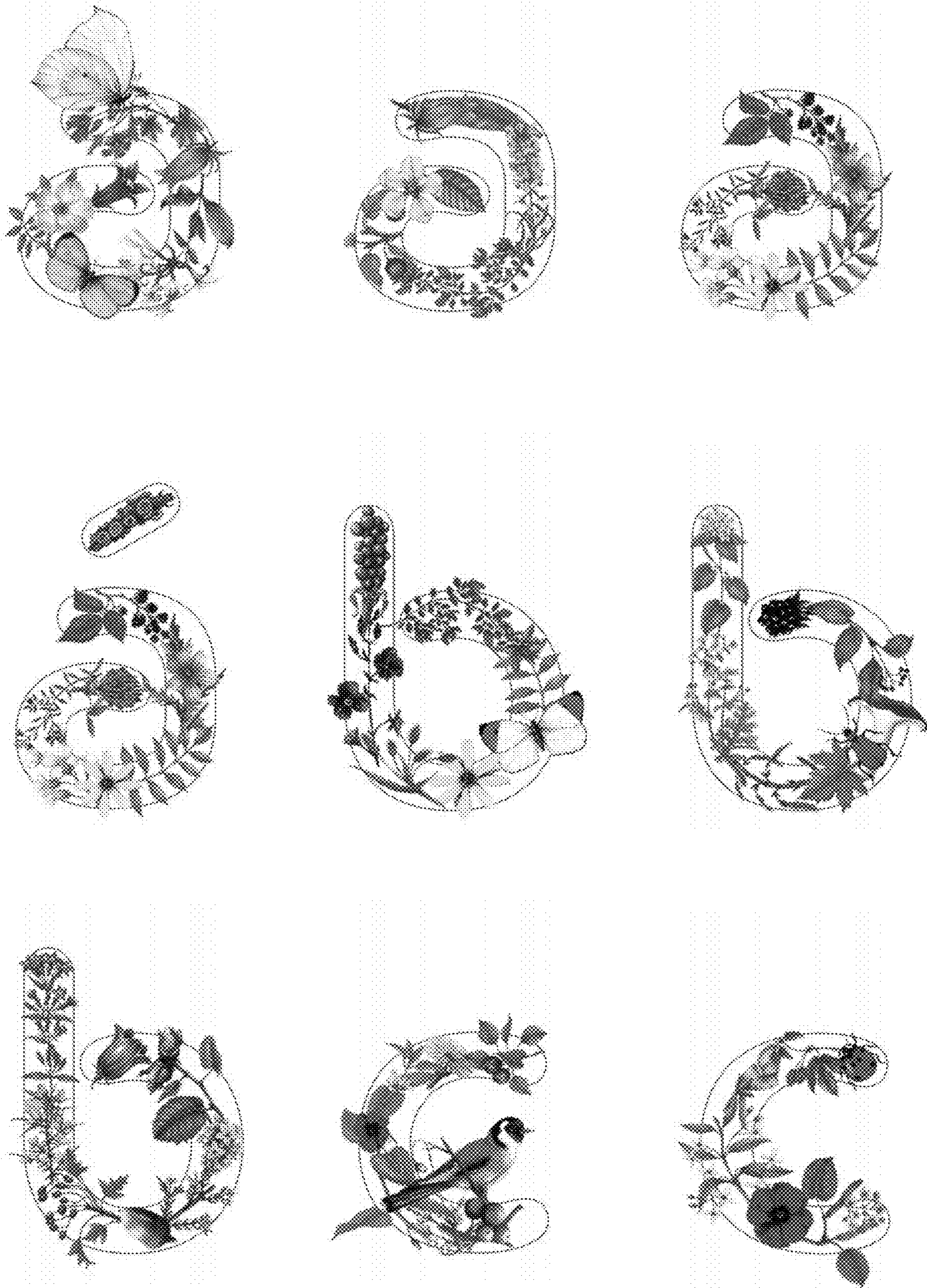

FIG. 1

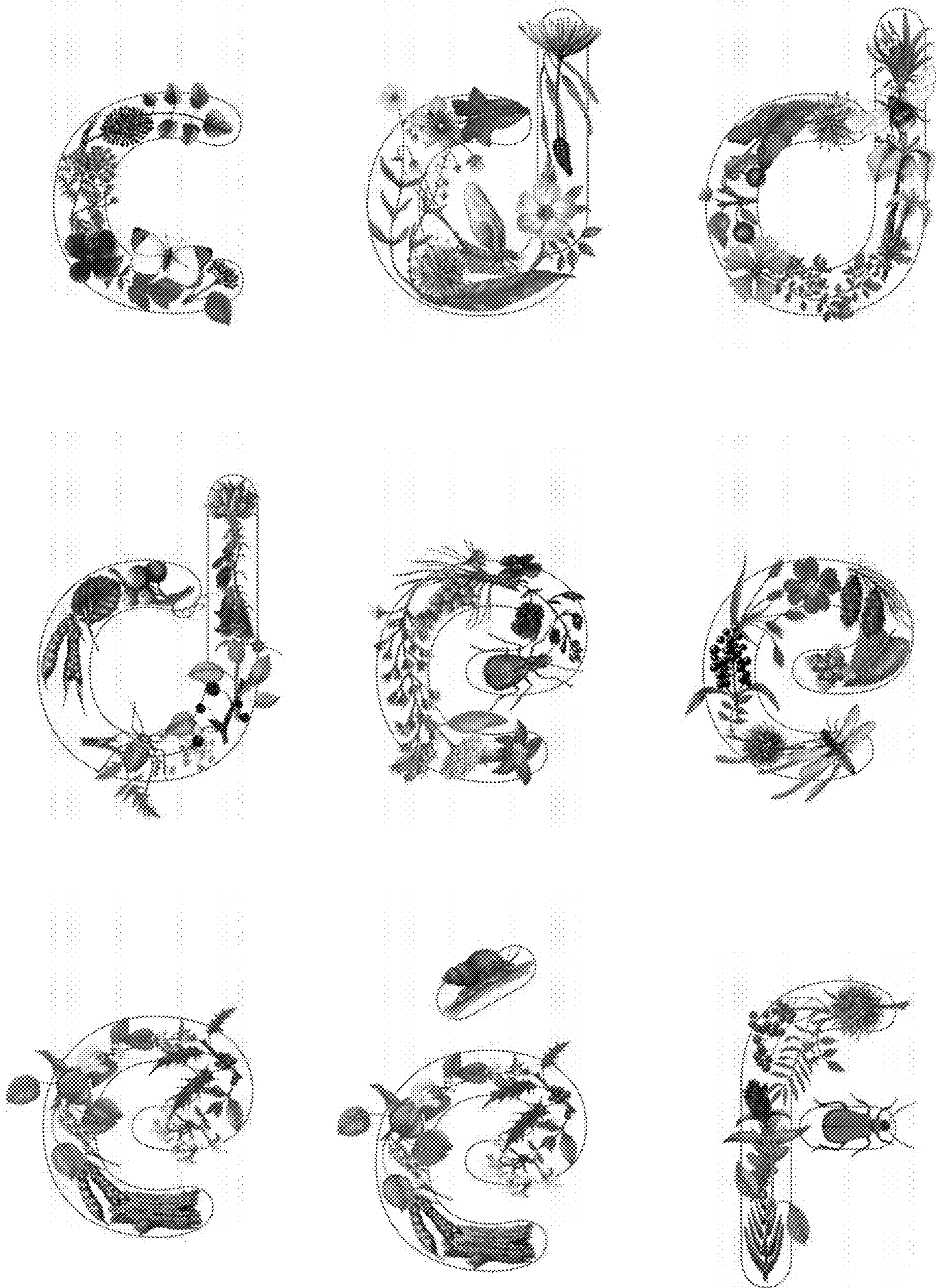

FIG. 2



FIG. 3



FIG. 4



FIG. 5



FIG. 6

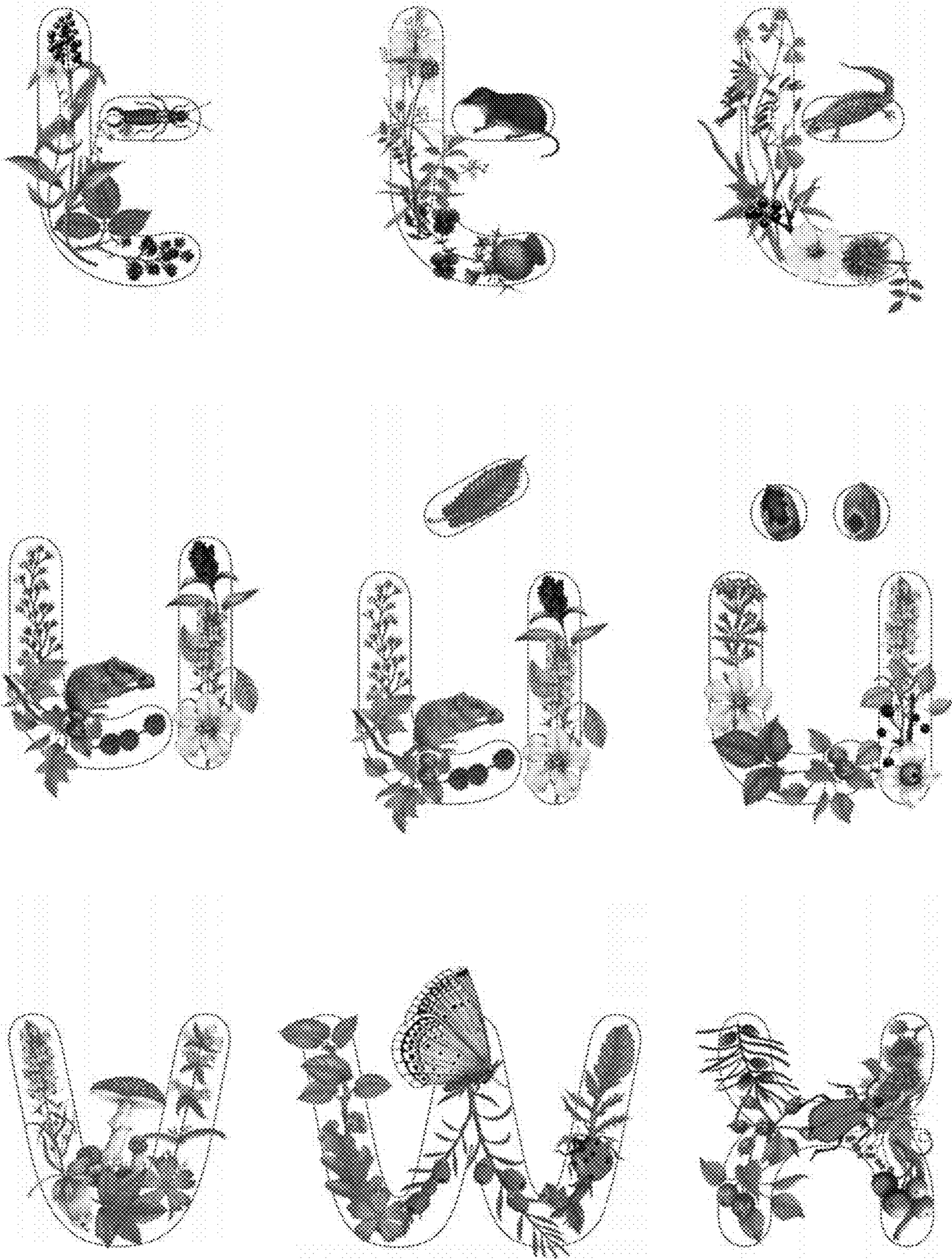

FIG. 7



FIG. 8



FIG. 9

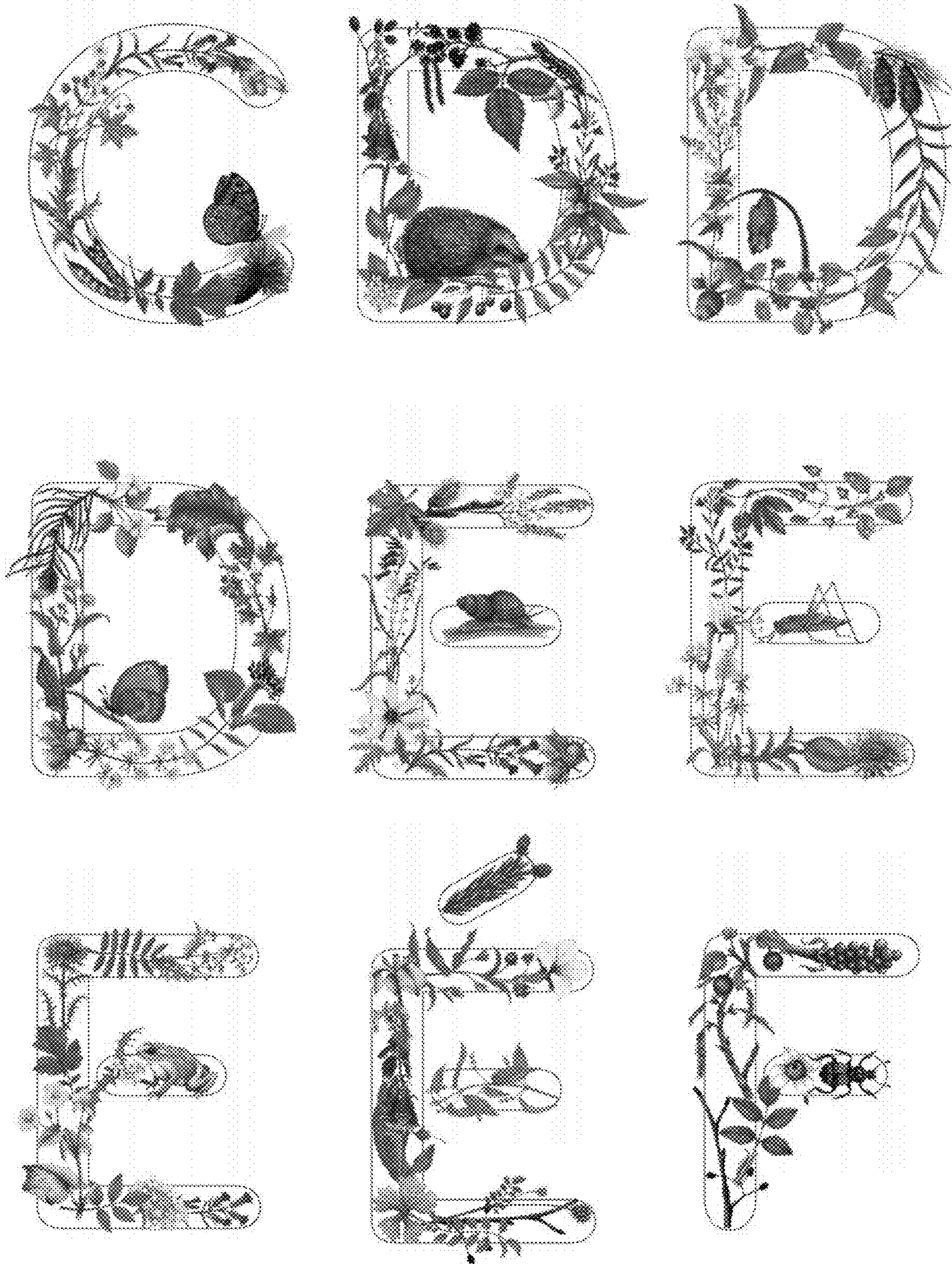

FIG. 10

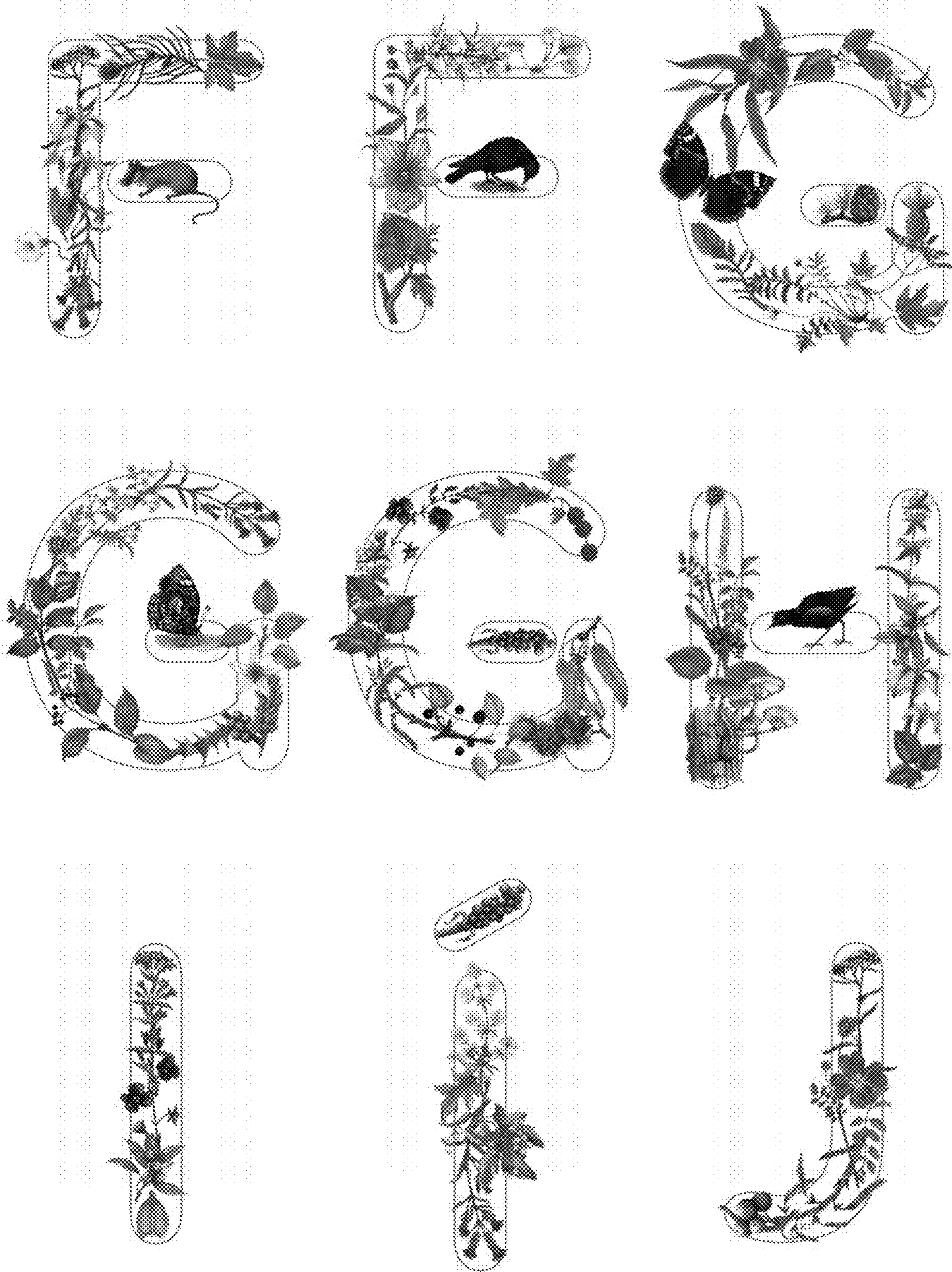

FIG. 11

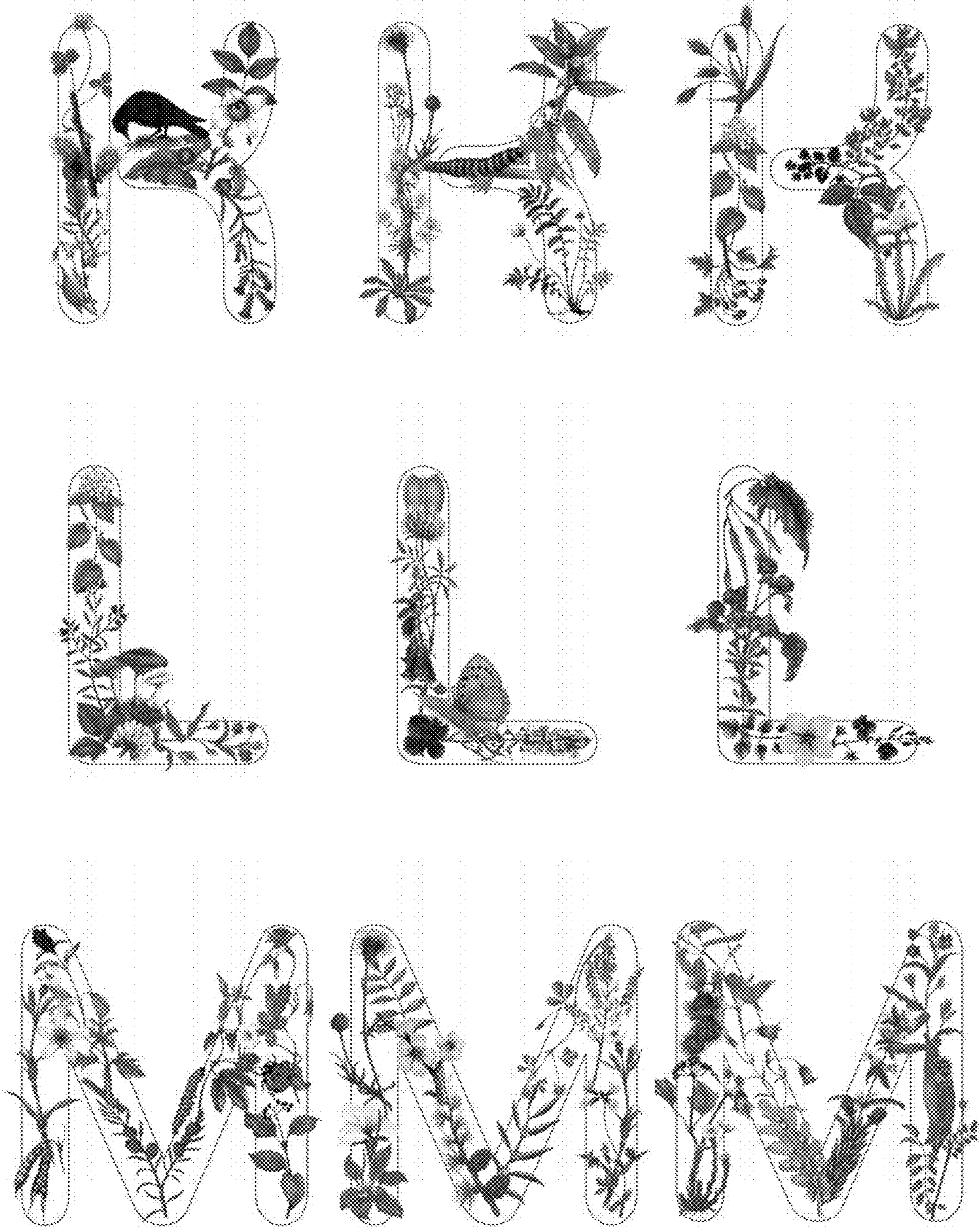

FIG. 12

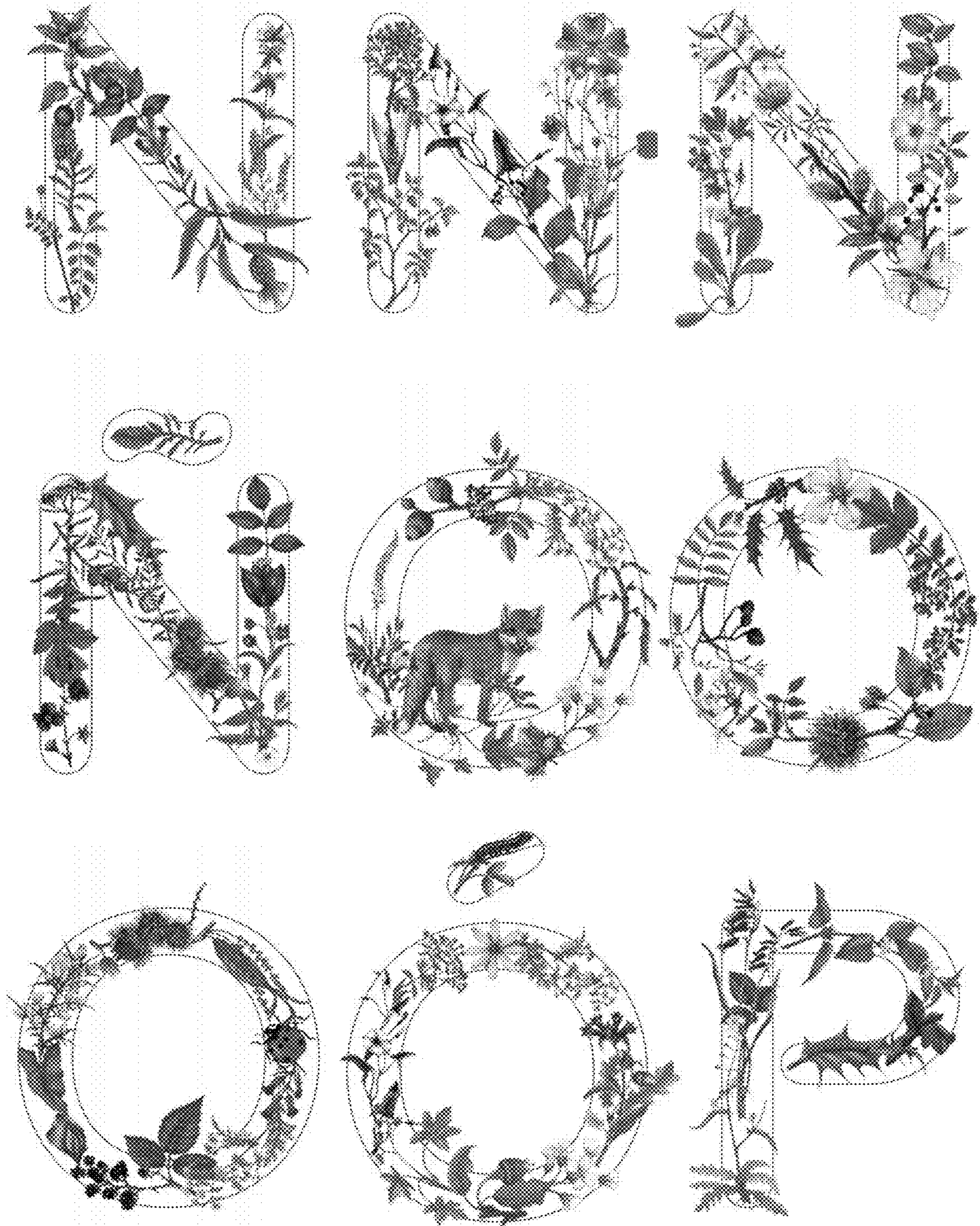

FIG. 13

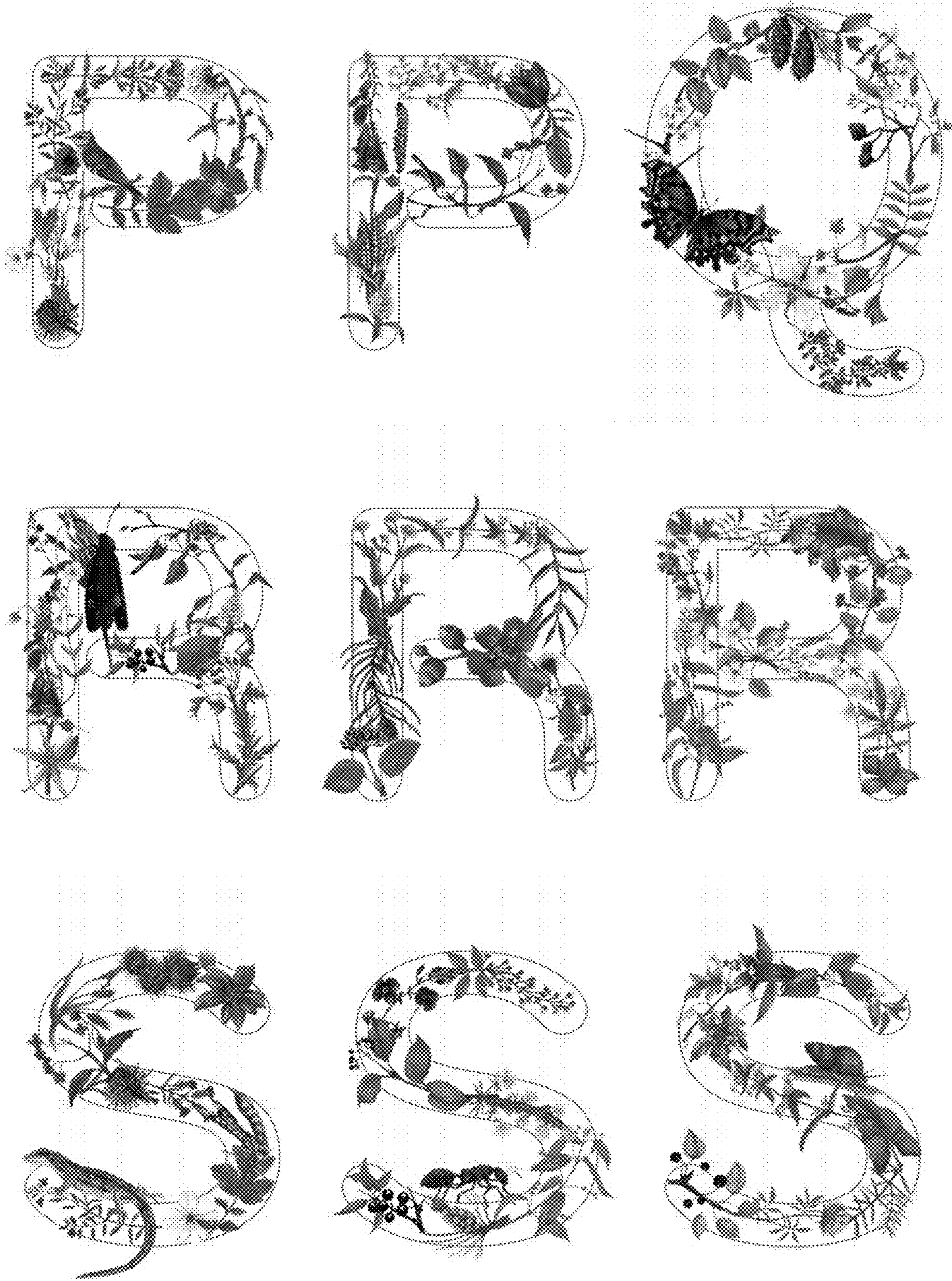

FIG. 14

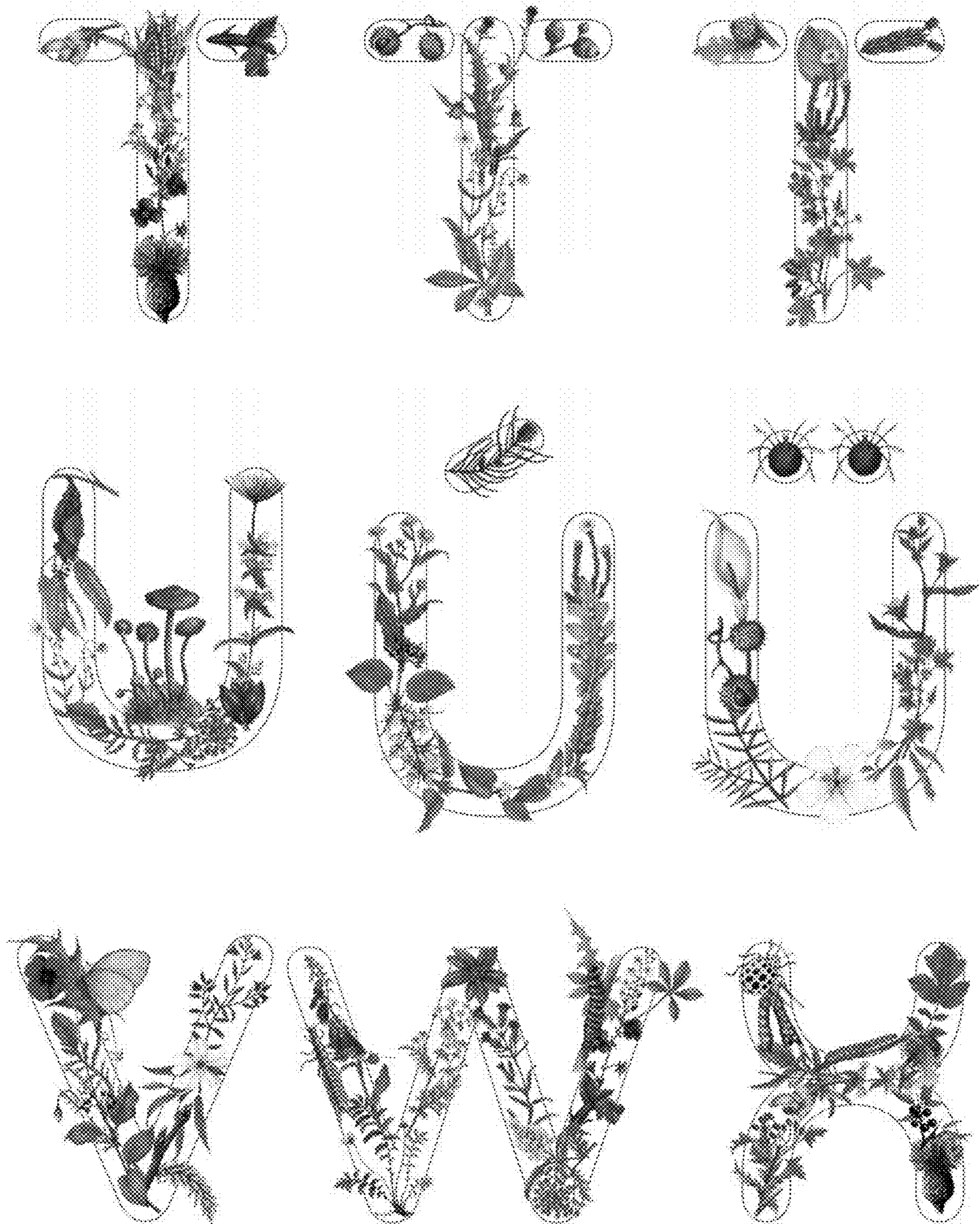

FIG. 15

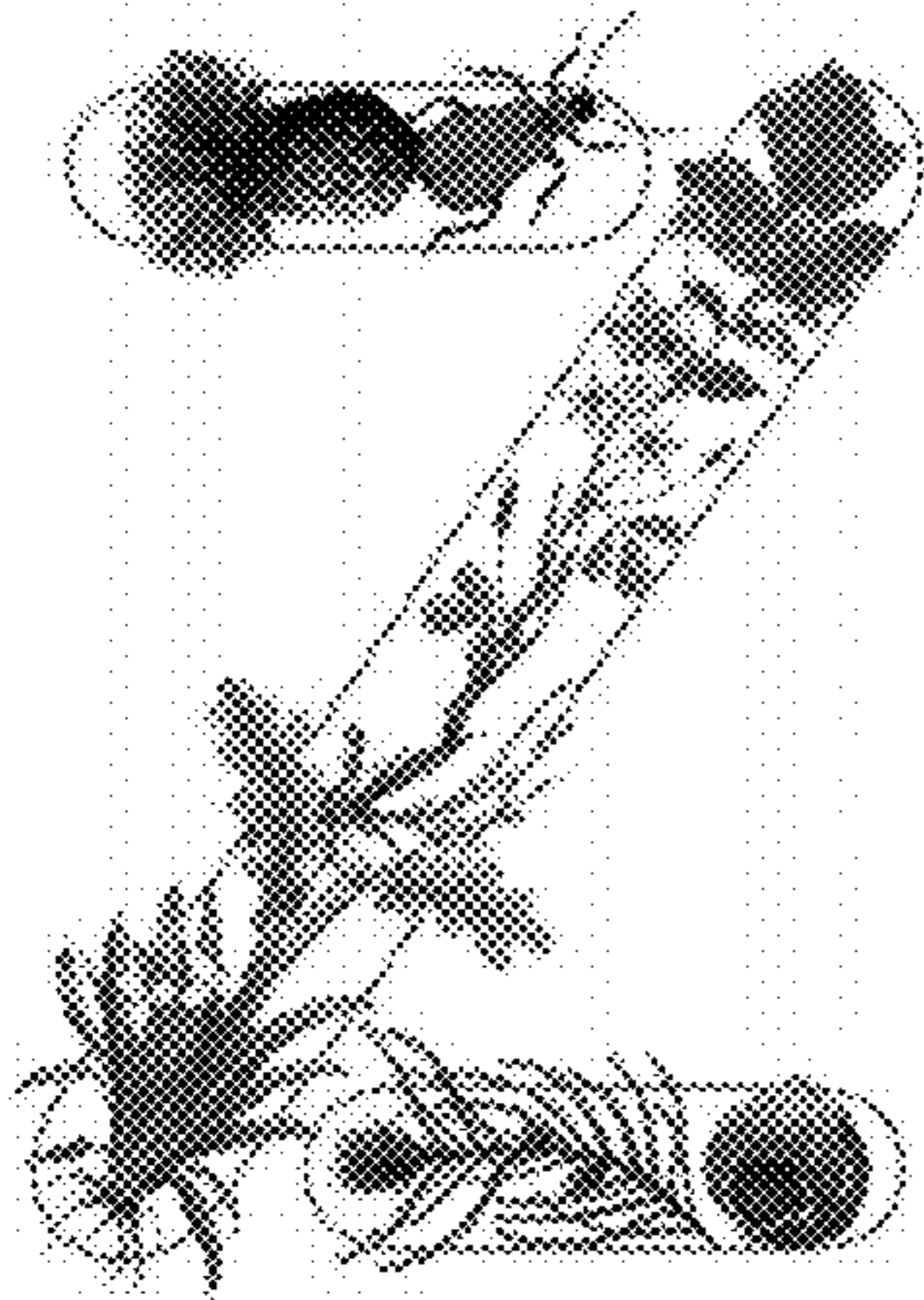
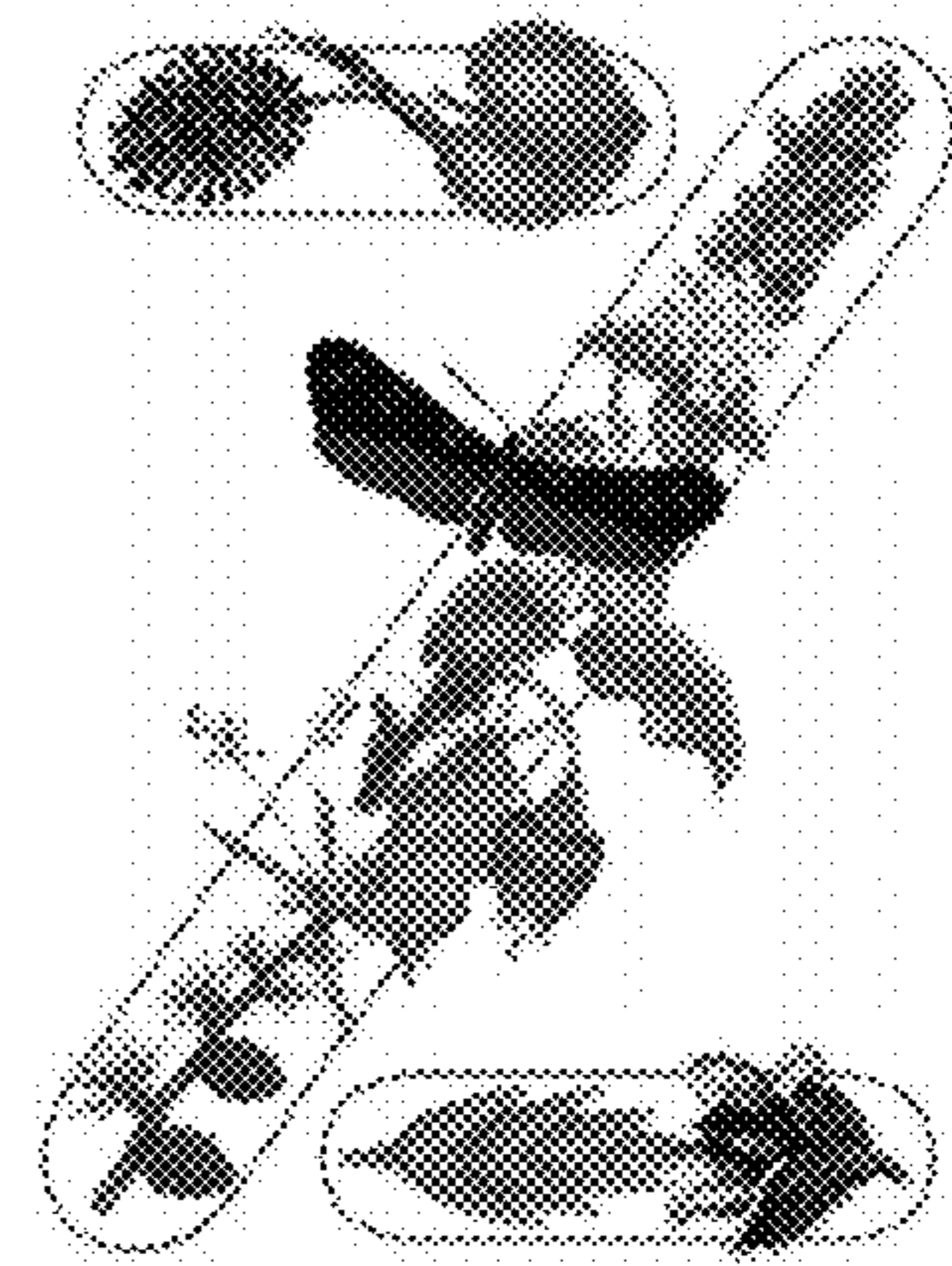
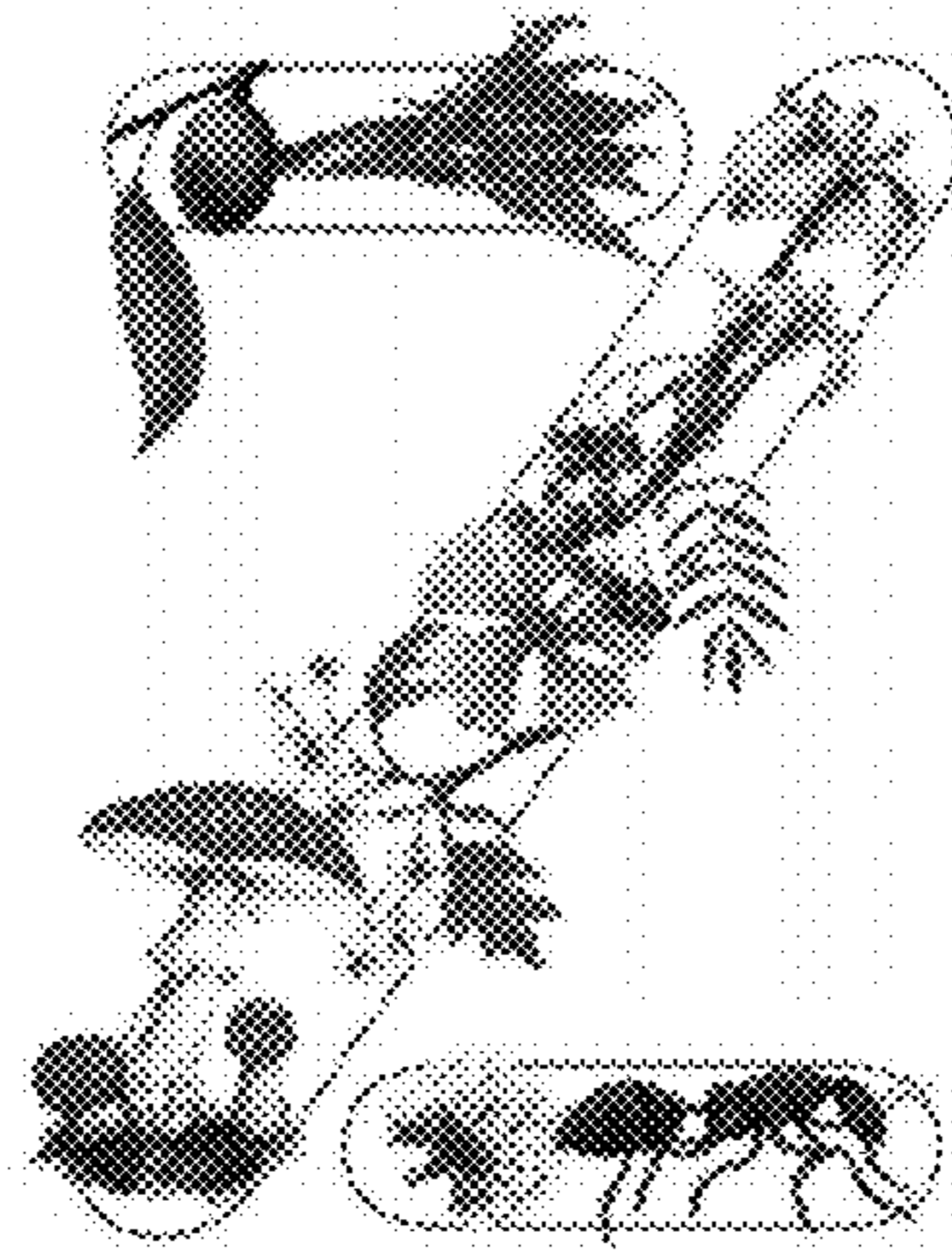

FIG. 16



FIG. 17

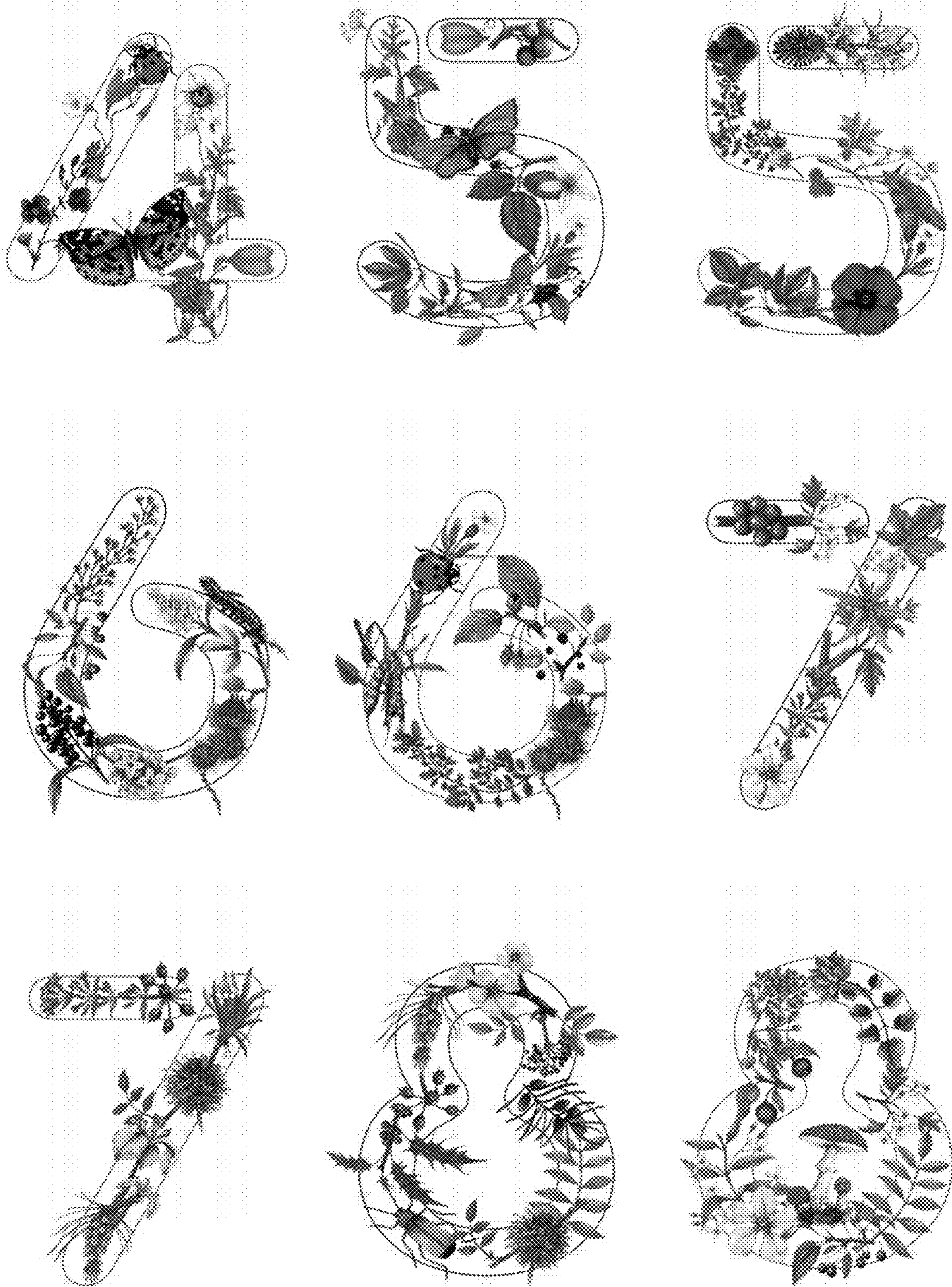

FIG. 18

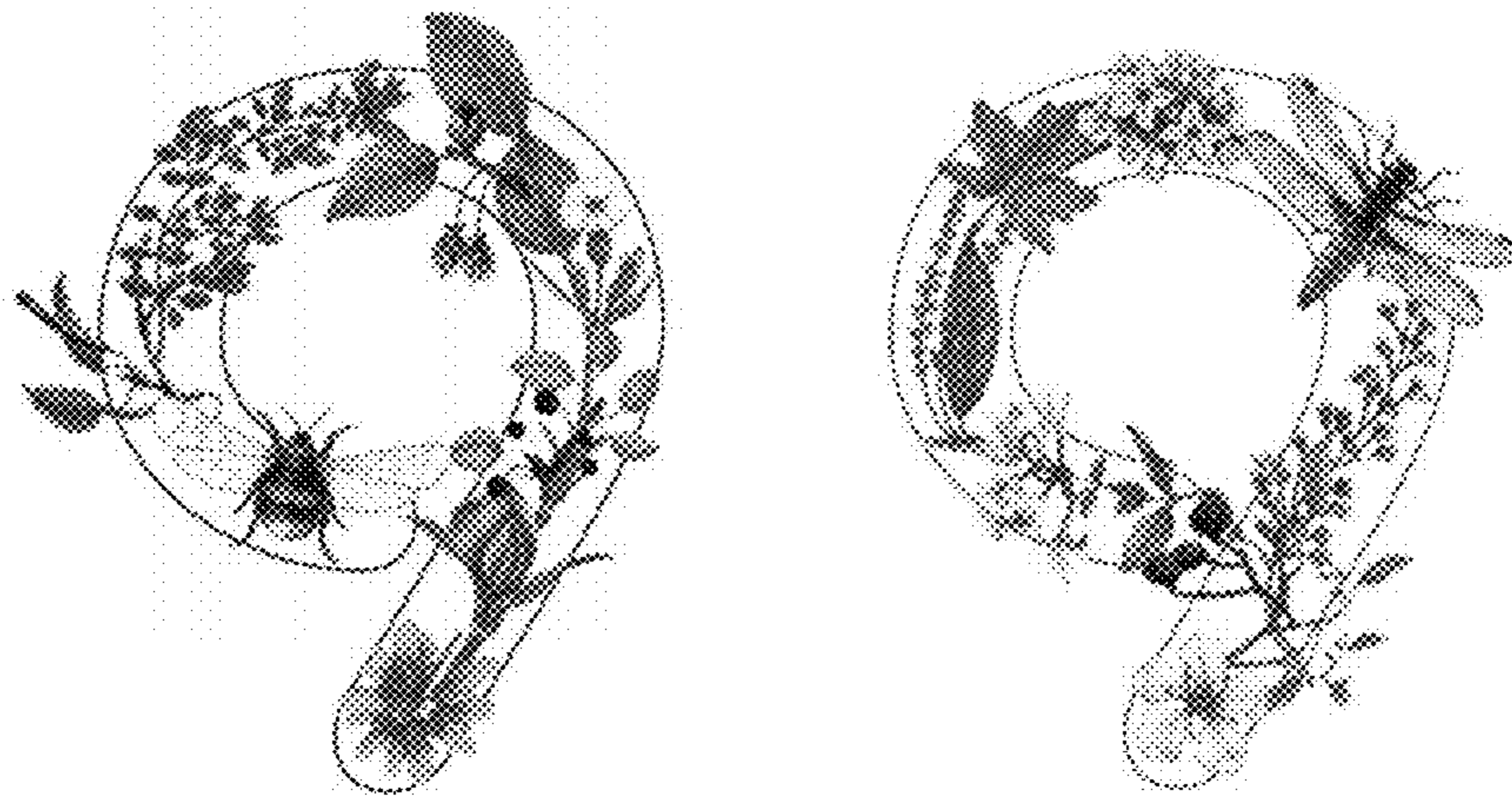

FIG. 19

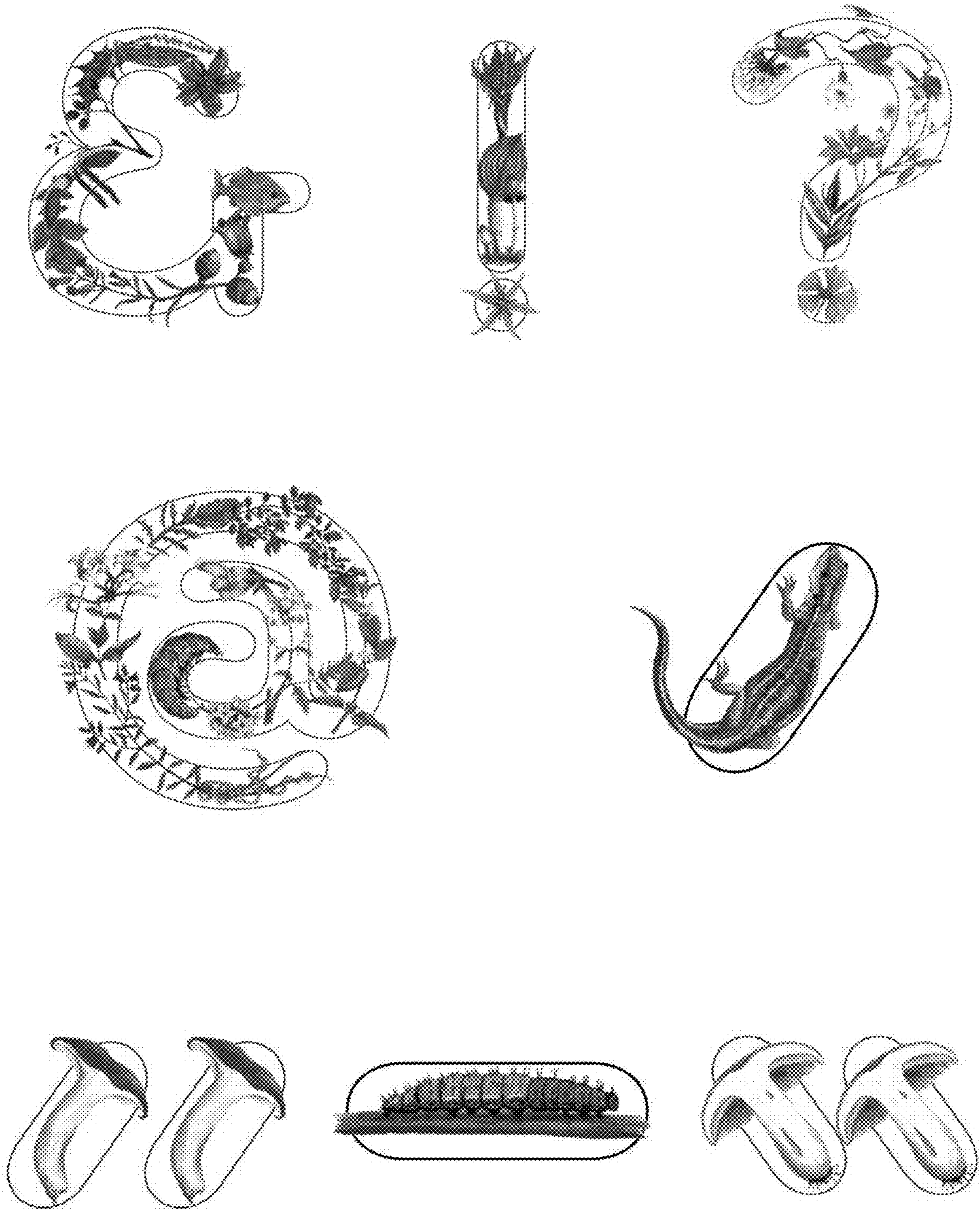

FIG. 20