

US00D944190S

(12) **United States Design Patent**
Irwin et al.

(10) **Patent No.:** **US D944,190 S**
(45) **Date of Patent:** **** Feb. 22, 2022**

- (54) **TIRE**
- (71) Applicant: **Bridgestone Americas Tire Operations, LLC**, Nashville, TN (US)
- (72) Inventors: **Matthew A. Irwin**, Medina, OH (US);
Kevin J. Kosmac, Fairlawn, OH (US);
Daisuke Nakahara, Copley, OH (US);
David E. Schultz, Stow, OH (US)
- (73) Assignee: **Bridgestone Americas Tire Operations, LLC**, Nashville, TN (US)
- (**) Term: **15 Years**
- (21) Appl. No.: **29/731,133**
- (22) Filed: **Apr. 13, 2020**
- (51) **LOC (13) Cl.** **12-15**
- (52) **U.S. Cl.**
USPC **D12/602**
- (58) **Field of Classification Search**
USPC D12/568-604, 900
CPC Y10T 152/10027; B60C 1/0016; B60C 11/0306; B60C 11/0302; B60C 3/06; B60C 9/17
See application file for complete search history.

- D758,290 S 6/2016 Kitajima
 - D759,582 S 6/2016 Nobunaga
 - D761,725 S 7/2016 Dixon
 - D766,174 S * 9/2016 Son D12/602
- (Continued)

Primary Examiner — John A Voytek

(57) **CLAIM**
The ornamental design for a tire, as shown and described.

DESCRIPTION

FIG. 1 is a side perspective view of a first embodiment of a tire showing our new design, it being understood that the tread pattern is repeated throughout the circumference of the tire, the opposite side being the same as that shown;
 FIG. 2 is a front elevational view of the first embodiment of the tire;
 FIG. 3 is an enlarged fragmentary front elevational view of FIG. 2;
 FIG. 4 is a side elevational view of the left side of the first embodiment of the tire, the opposite side being the same as that shown;
 FIG. 5 is a side perspective view of a second embodiment of a tire showing our new design, it being understood that the tread pattern is repeated throughout the circumference of the tire, the opposite side being the same as that shown;
 FIG. 6 is a front elevational view of the second embodiment of the tire;
 FIG. 7 is an enlarged fragmentary front elevational view of FIG. 6; and,
 FIG. 8 is a side elevational view of the left side of the second embodiment of the tire, the opposite side being the same as that shown.

In the drawings, the solid line tire tread comprises the claim. The broken lines defining the sidewall, inner bead, shoulder portions, tread groove walls and the peripheral boundary between the claimed tire tread and the sidewall depict environmental subject matter that forms no part of the claimed design.

(56) **References Cited**

U.S. PATENT DOCUMENTS

- D458,580 S * 6/2002 Young D12/512
- D458,898 S * 6/2002 Shinmura D12/596
- D609,630 S 2/2010 Buchinger-Barnstorf
- D615,921 S * 5/2010 Cerny D12/583
- D640,627 S 6/2011 Durand
- D731,407 S * 6/2015 Naruse D12/602
- D735,117 S * 7/2015 Koog D12/564
- D735,642 S * 8/2015 Miyazaki D12/583
- D738,815 S 9/2015 Dixon
- D742,809 S * 11/2015 Renis D12/583
- D748,051 S 1/2016 Odakura

1 Claim, 8 Drawing Sheets

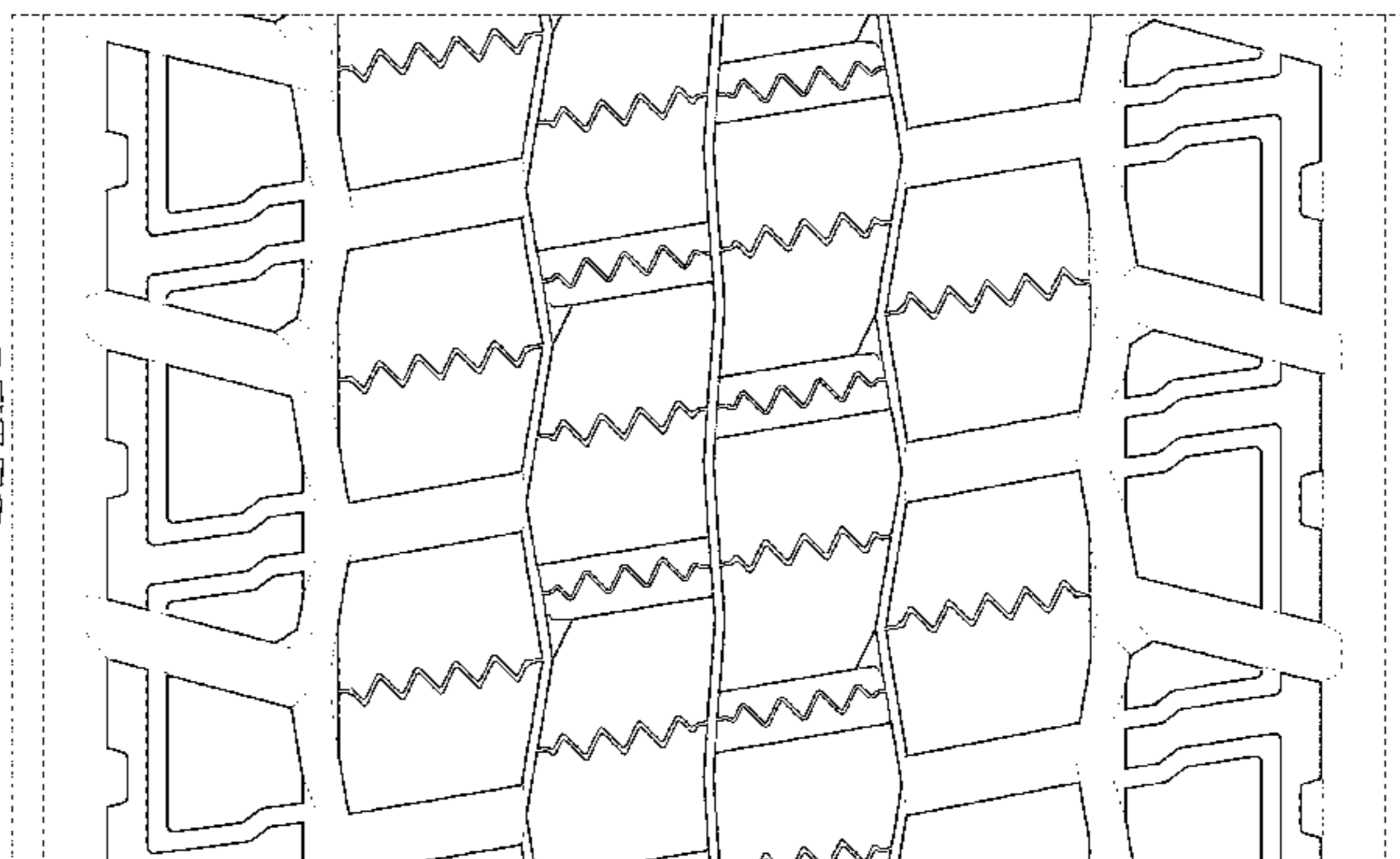
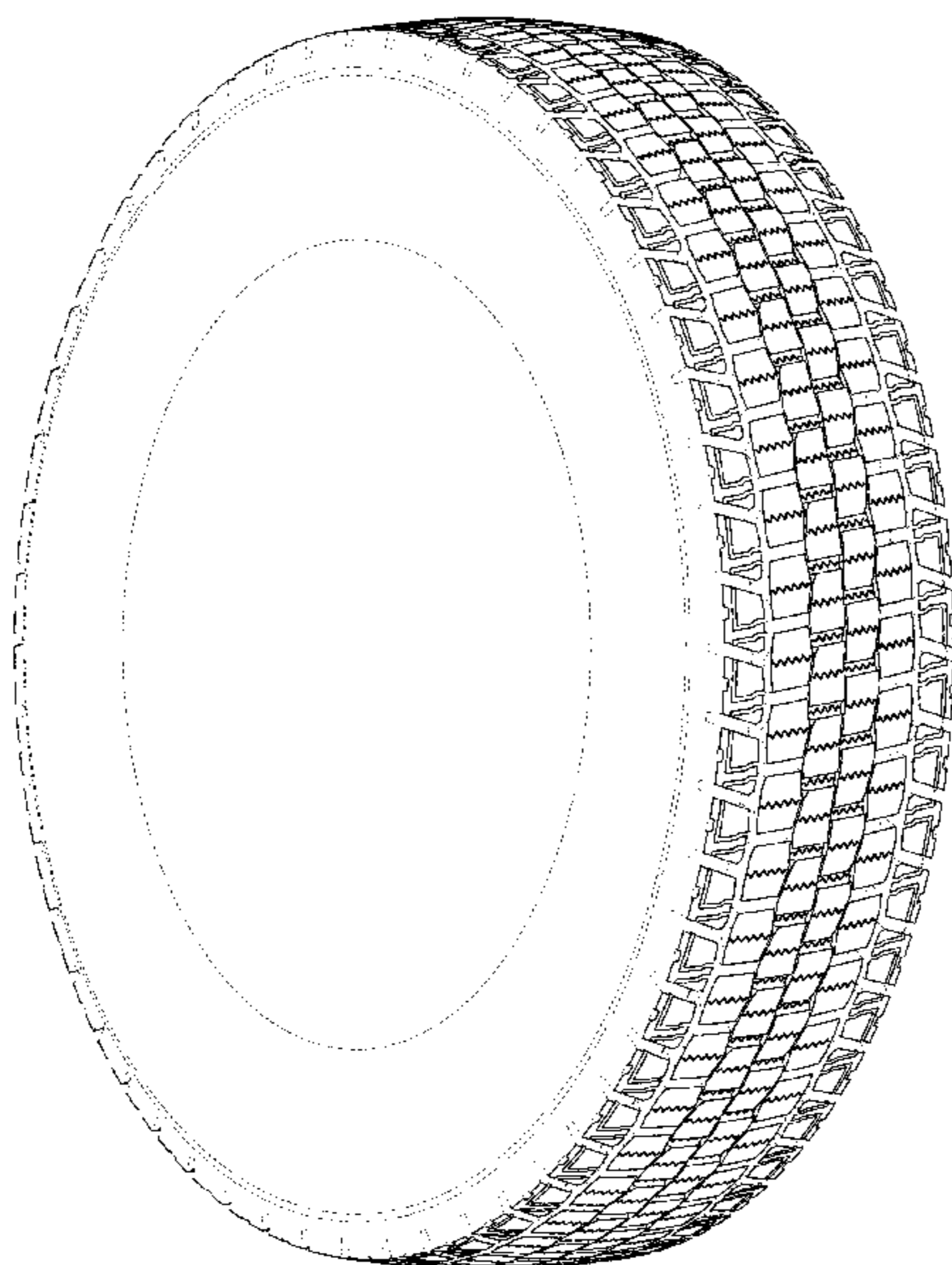

(56)

References Cited

U.S. PATENT DOCUMENTS

D767,475 S	9/2016	Scheifele	
D769,802 S	10/2016	Cerny	
D782,404 S	3/2017	Dixon	
D788,692 S	6/2017	Spinnler	
D791,686 S	7/2017	Krier	
D791,688 S	7/2017	Trowbridge	
D792,335 S	7/2017	Dixon	
D815,023 S	4/2018	Castellini	
D815,590 S	4/2018	Kagimoto	
D818,942 S	5/2018	Parr	
D837,134 S	1/2019	Zivkovic	
D856,912 S	8/2019	Schultz	
D860,927 S	9/2019	Dixon	
D870,653 S *	12/2019	Yamamoto	D12/602
D878,282 S *	3/2020	Cavaliere	D12/539
D892,721 S *	8/2020	Schultz	D12/602

* cited by examiner

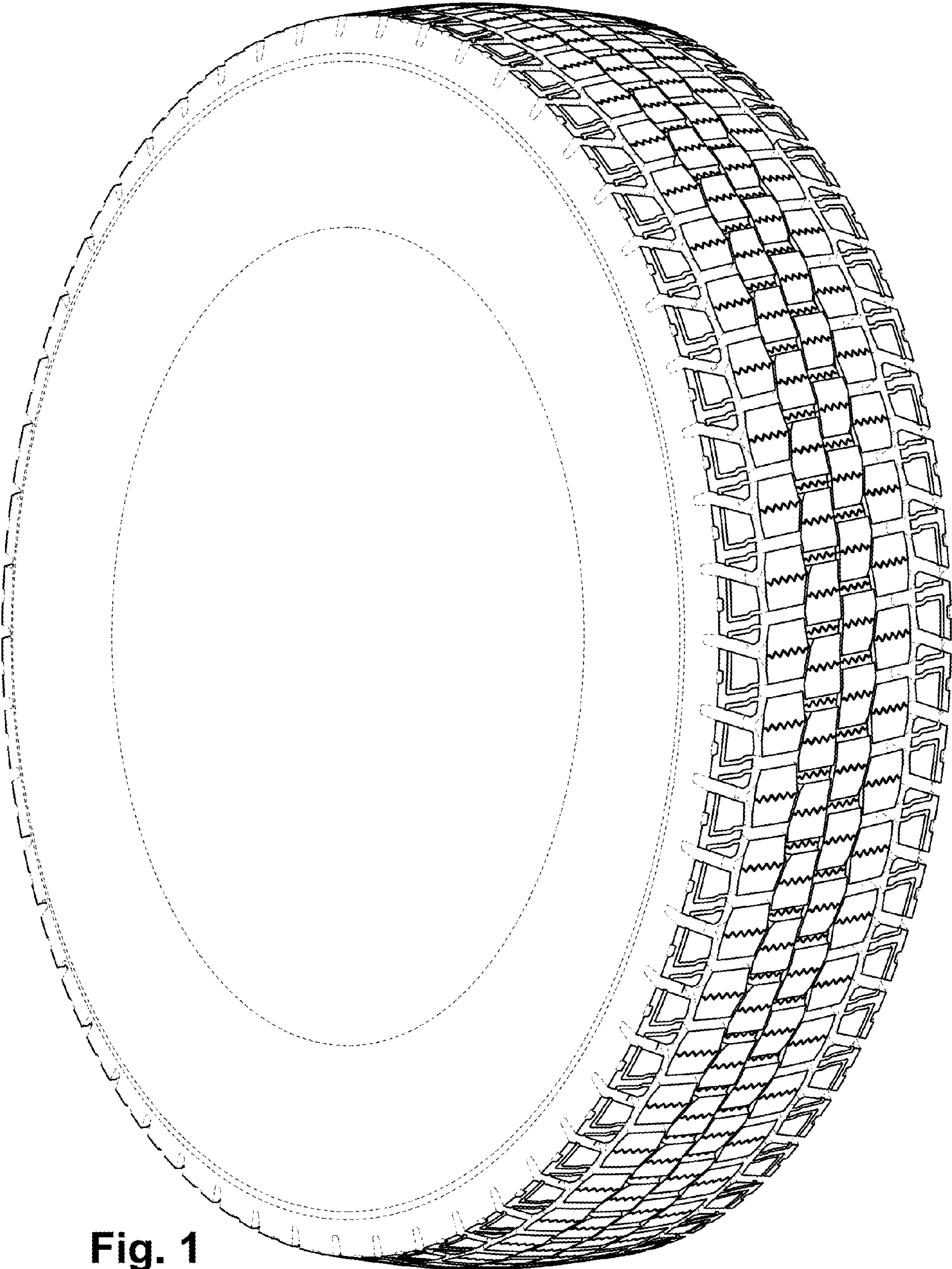

Fig. 1

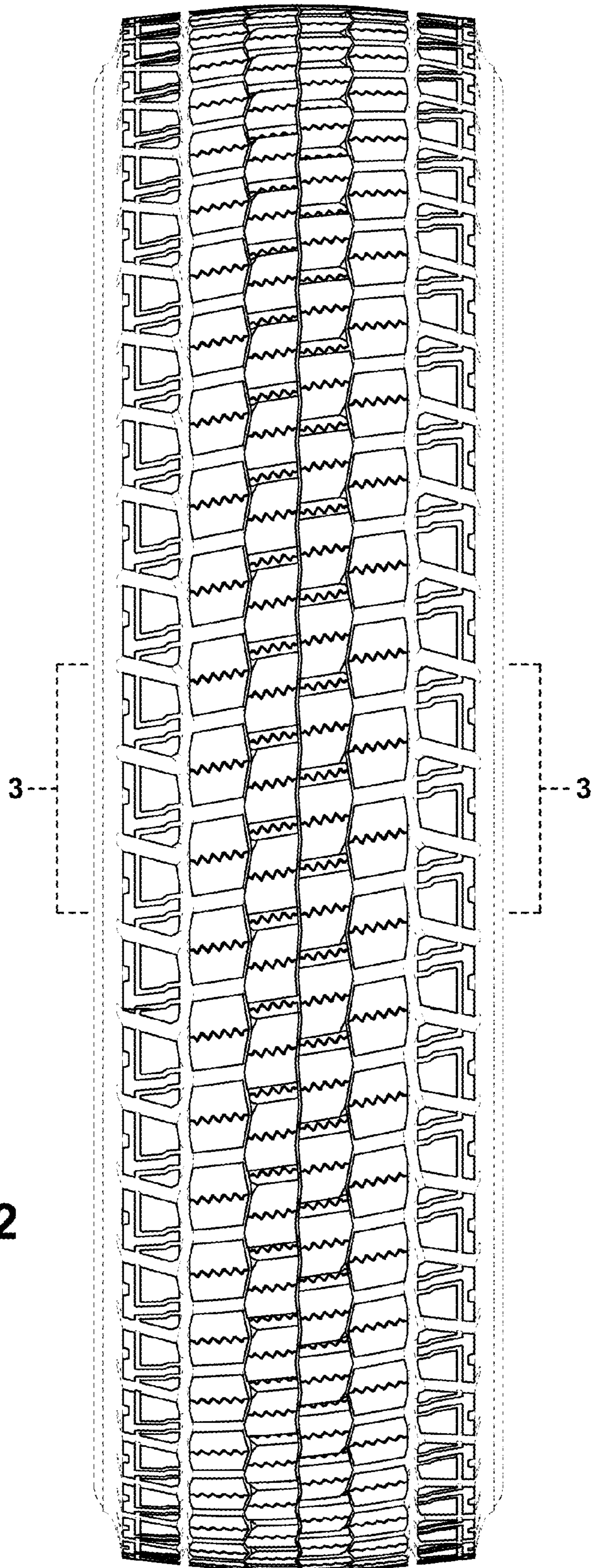

Fig. 2

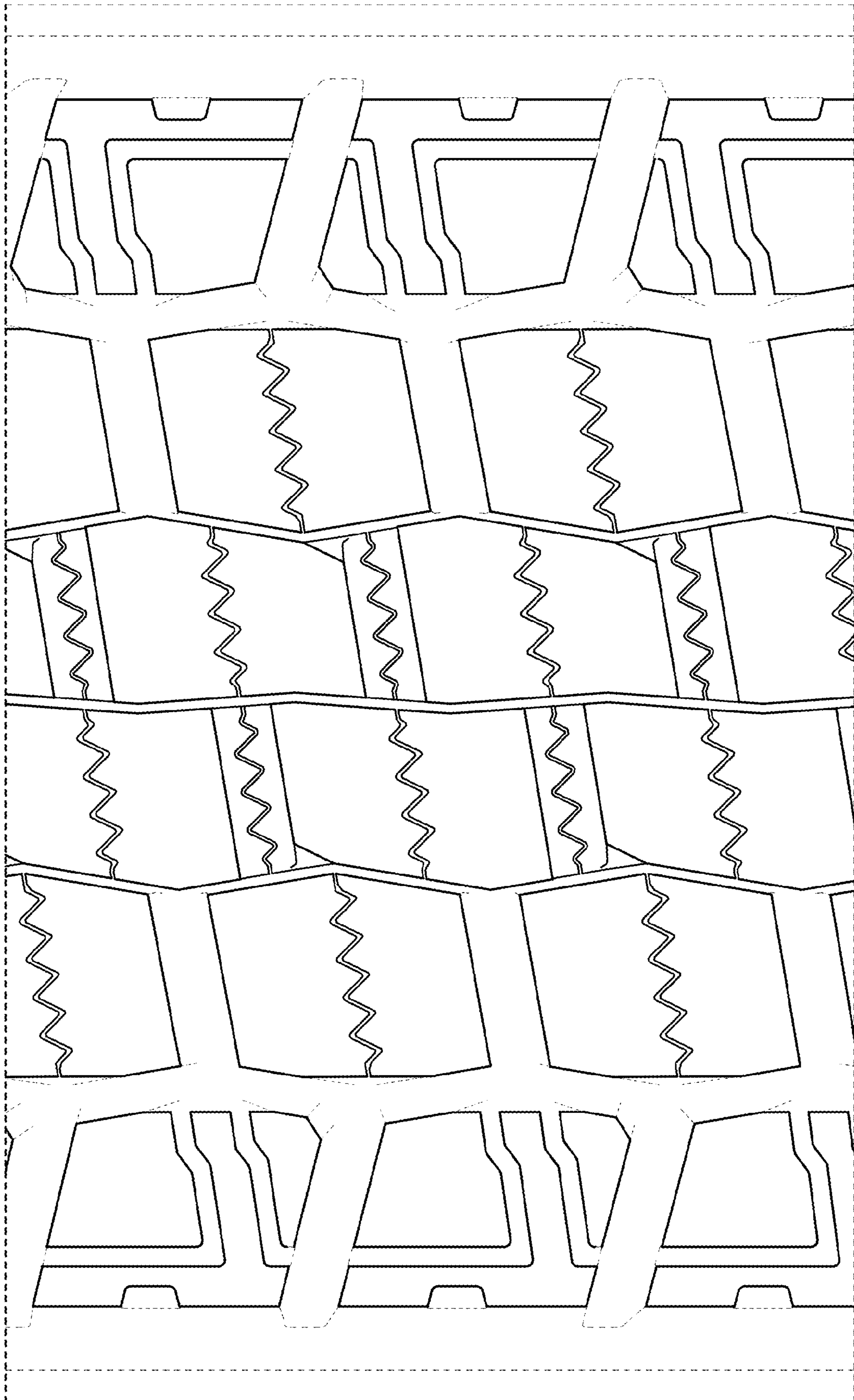

Fig. 3

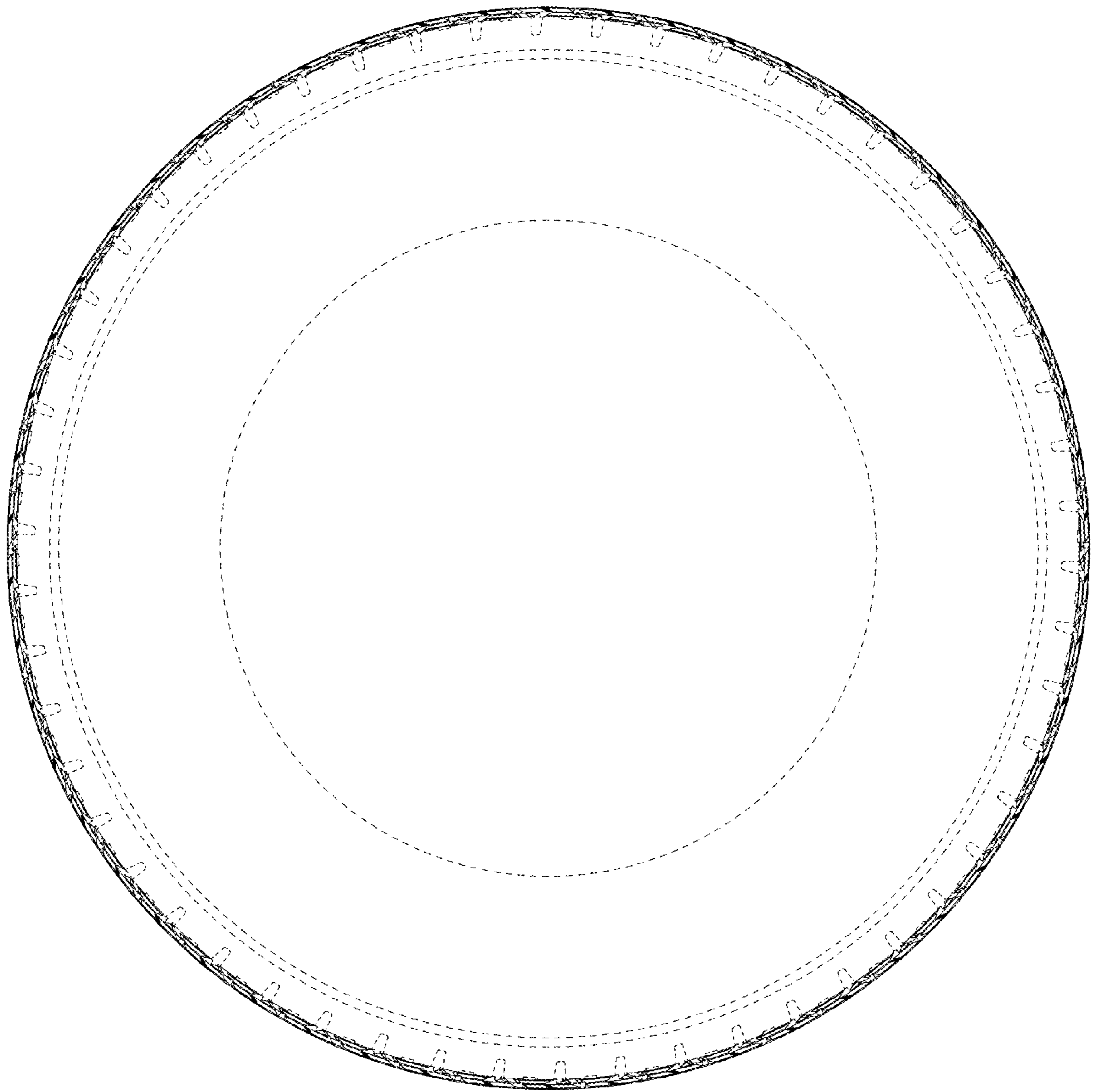

Fig. 4

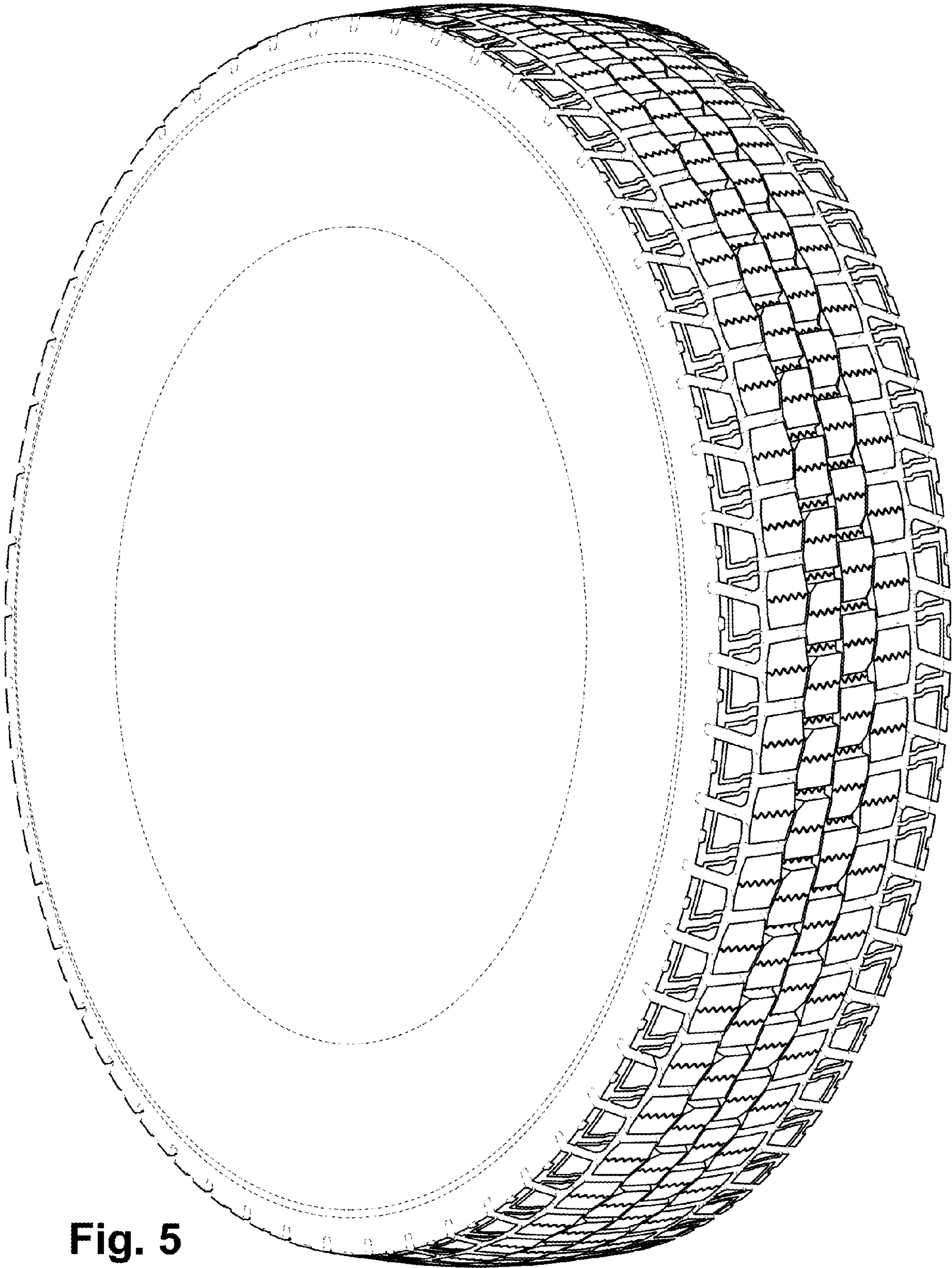

Fig. 5

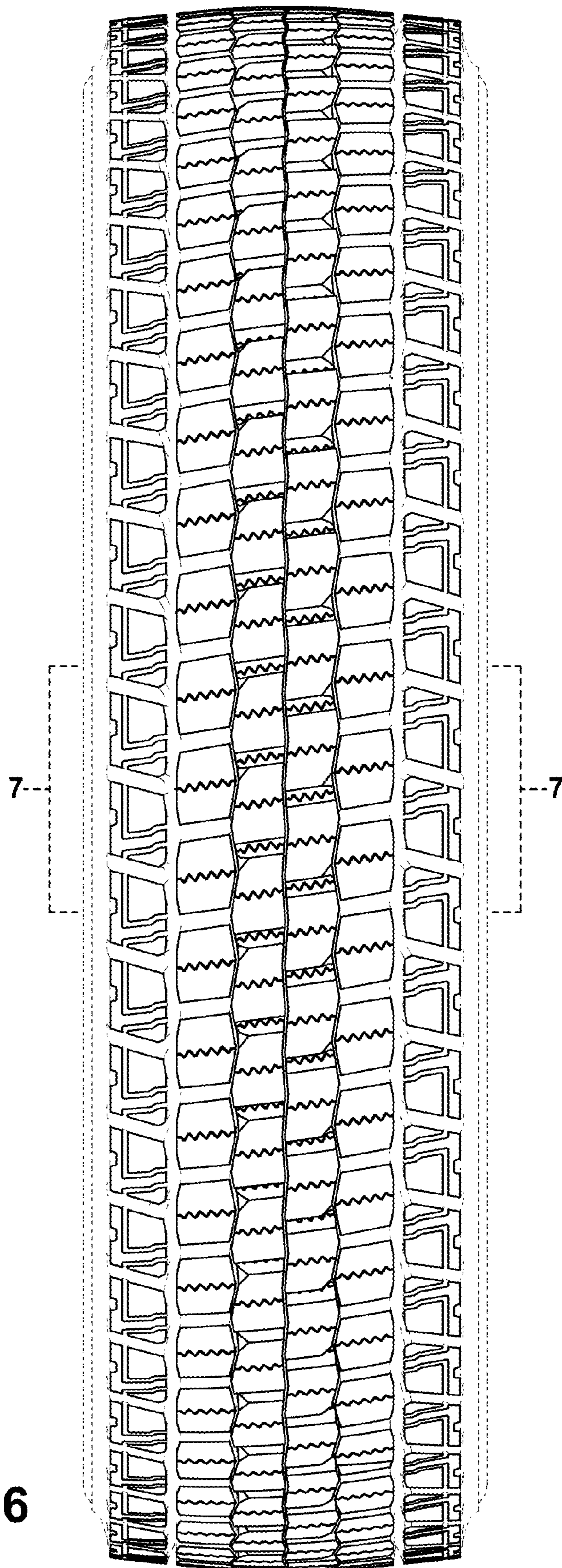

Fig. 6

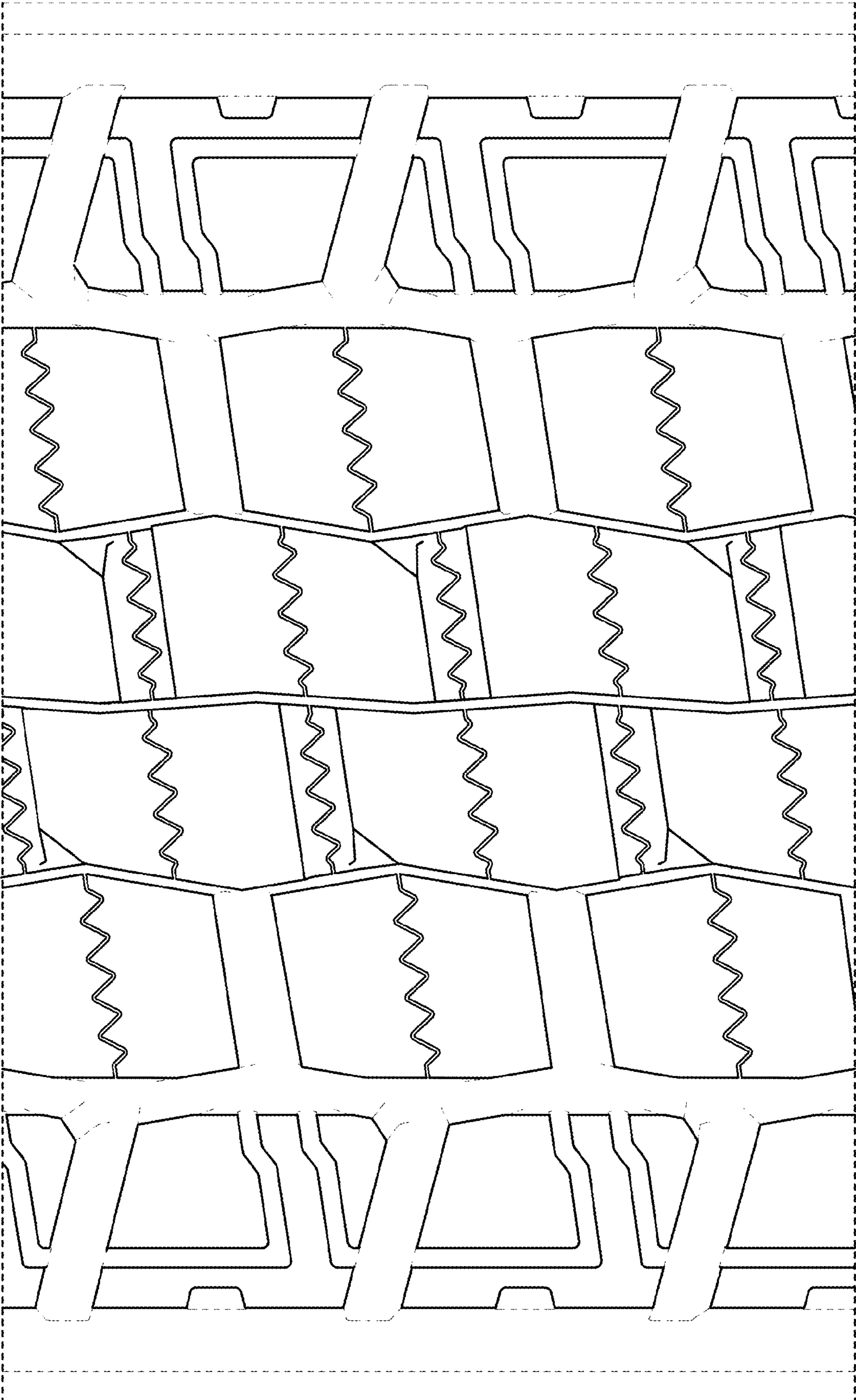

Fig. 7

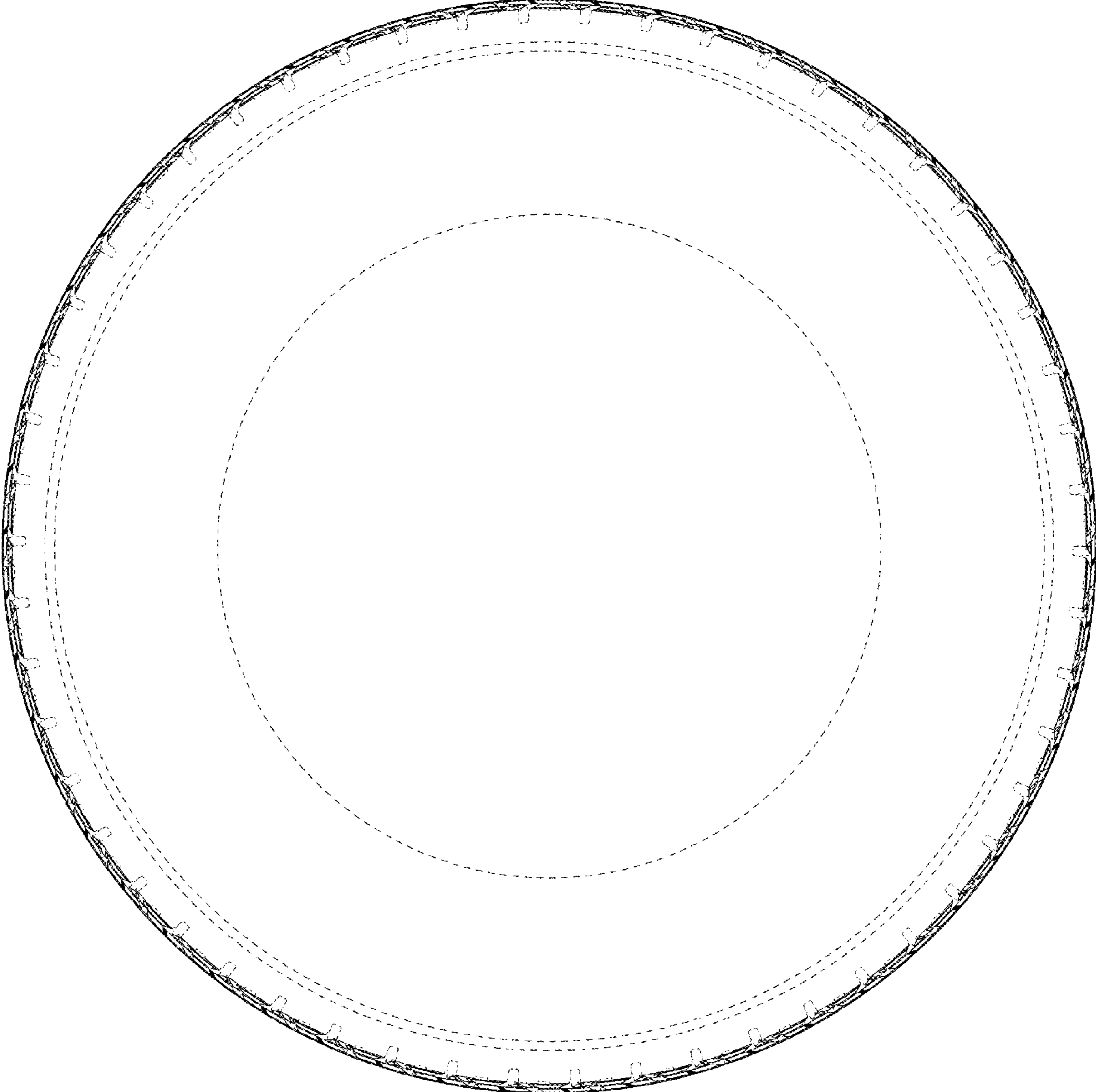

Fig. 8