



US00D944188S

(12) **United States Design Patent**
Irwin

(10) **Patent No.:** **US D944,188 S**

(45) **Date of Patent:** **** Feb. 22, 2022**

(54) **TIRE**

(71) Applicant: **Bridgestone Americas Tire Operations, LLC**, Nashville, TN (US)

(72) Inventor: **Matthew A. Irwin**, Medina, OH (US)

(73) Assignee: **Bridgestone Americas Tire Operations, LLC**, Nashville, TN (US)

(**) Term: **15 Years**

(21) Appl. No.: **29/730,900**

(22) Filed: **Apr. 9, 2020**

(51) **LOC (13) Cl.** **12-15**

(52) **U.S. Cl.**
USPC **D12/600**

(58) **Field of Classification Search**
USPC D12/568-604, 900
CPC Y10T 152/10027; B60C 1/0016; B60C 11/0306; B60C 11/0302; B60C 3/06; B60C 9/17
See application file for complete search history.

(56) **References Cited**

U.S. PATENT DOCUMENTS

D349,674 S *	8/1994	Seimiya	D12/603
D447,724 S *	9/2001	Edwards	D12/600
D457,490 S *	5/2002	Welbes	D12/583
D475,010 S *	5/2003	Takei	D12/603
D498,457 S	11/2004	Fukunaga		
D556,126 S *	11/2007	Sakuraba	D12/579
D583,755 S	12/2008	Takahashi		
D592,590 S	5/2009	Janesh		
D601,080 S	9/2009	Umstot		
D622,212 S	8/2010	Dixon		
7,980,279 B2 *	7/2011	Takahashi	B60C 11/11 152/209.1
D645,399 S *	9/2011	Kiwaki	D12/602
D645,806 S	9/2011	Dixon		
D651,967 S *	1/2012	Regallis	D12/601

D685,724 S 7/2013 Jacobs
D710,296 S 8/2014 Bani Hani
D715,217 S 10/2014 Dixon

(Continued)

Primary Examiner — John A Voytek

(57) **CLAIM**

The ornamental design for a tire, as shown and described.

DESCRIPTION

FIG. 1 is a side perspective view of a first embodiment of a tire showing my new design, it being understood that the tread pattern is repeated throughout the circumference of the tire, the opposite side being the same as that shown;

FIG. 2 is a front elevational view of the first embodiment of the tire;

FIG. 3 is an enlarged fragmentary front elevational view of FIG. 2;

FIG. 4 is a side elevational view of the left side of the first embodiment of the tire, the opposite side being the same as that shown;

FIG. 5 is a side perspective view of a second embodiment of a tire showing my new design, it being understood that the tread pattern is repeated throughout the circumference of the tire, the opposite side being the same as that shown;

FIG. 6 is a front elevational view of the second embodiment of the tire;

FIG. 7 is an enlarged fragmentary front elevational view of FIG. 6; and,

FIG. 8 is a side elevational view of the left side of the second embodiment of the tire, the opposite side being the same as that shown.

In the drawings, the solid line tire tread comprises the claim. The broken lines defining the sidewall, inner bead, shoulder portions, tread groove walls and the peripheral boundary between the claimed tire tread and the sidewall depict environmental subject matter that forms no part of the claimed design.

1 Claim, 8 Drawing Sheets

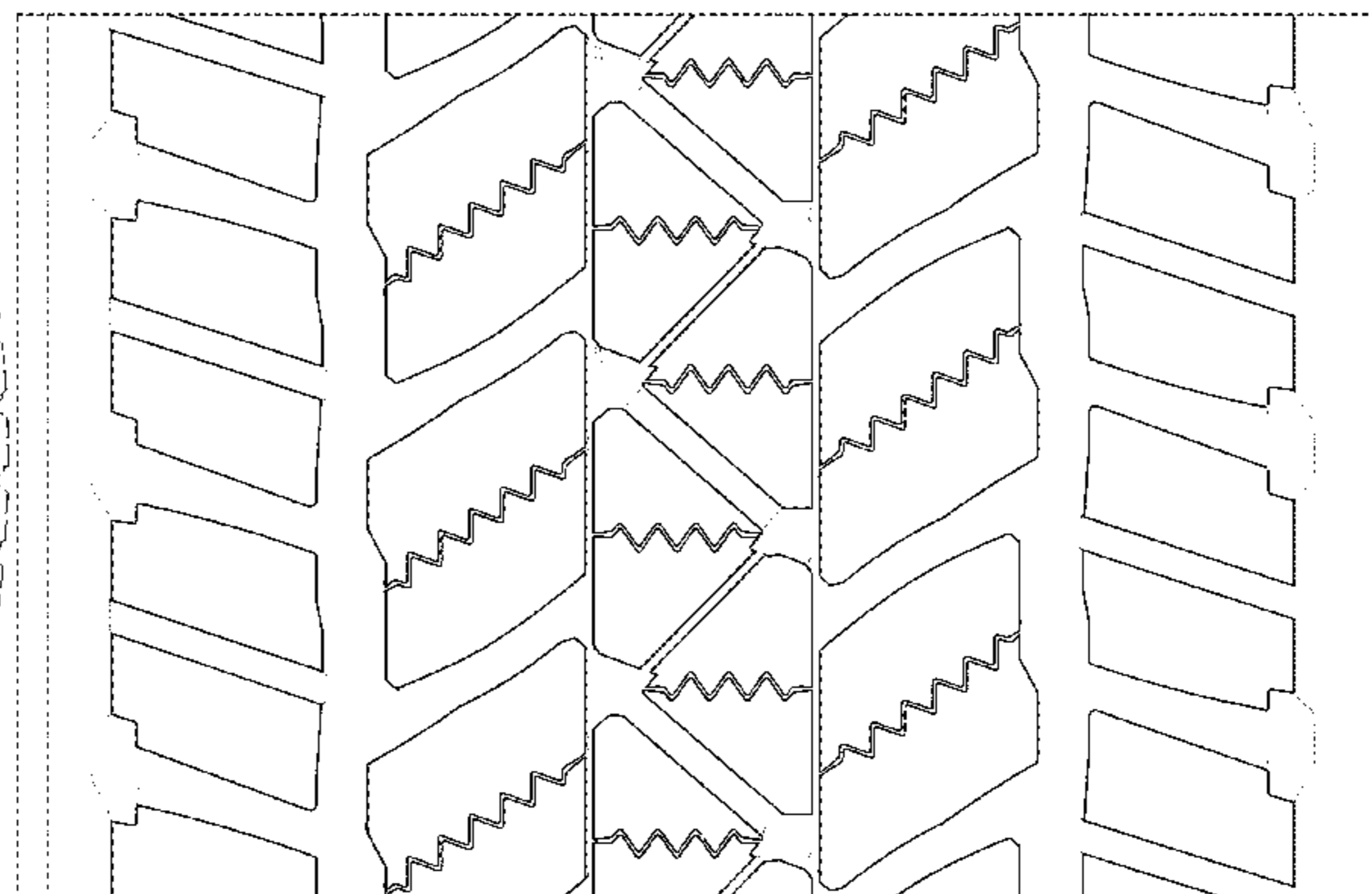
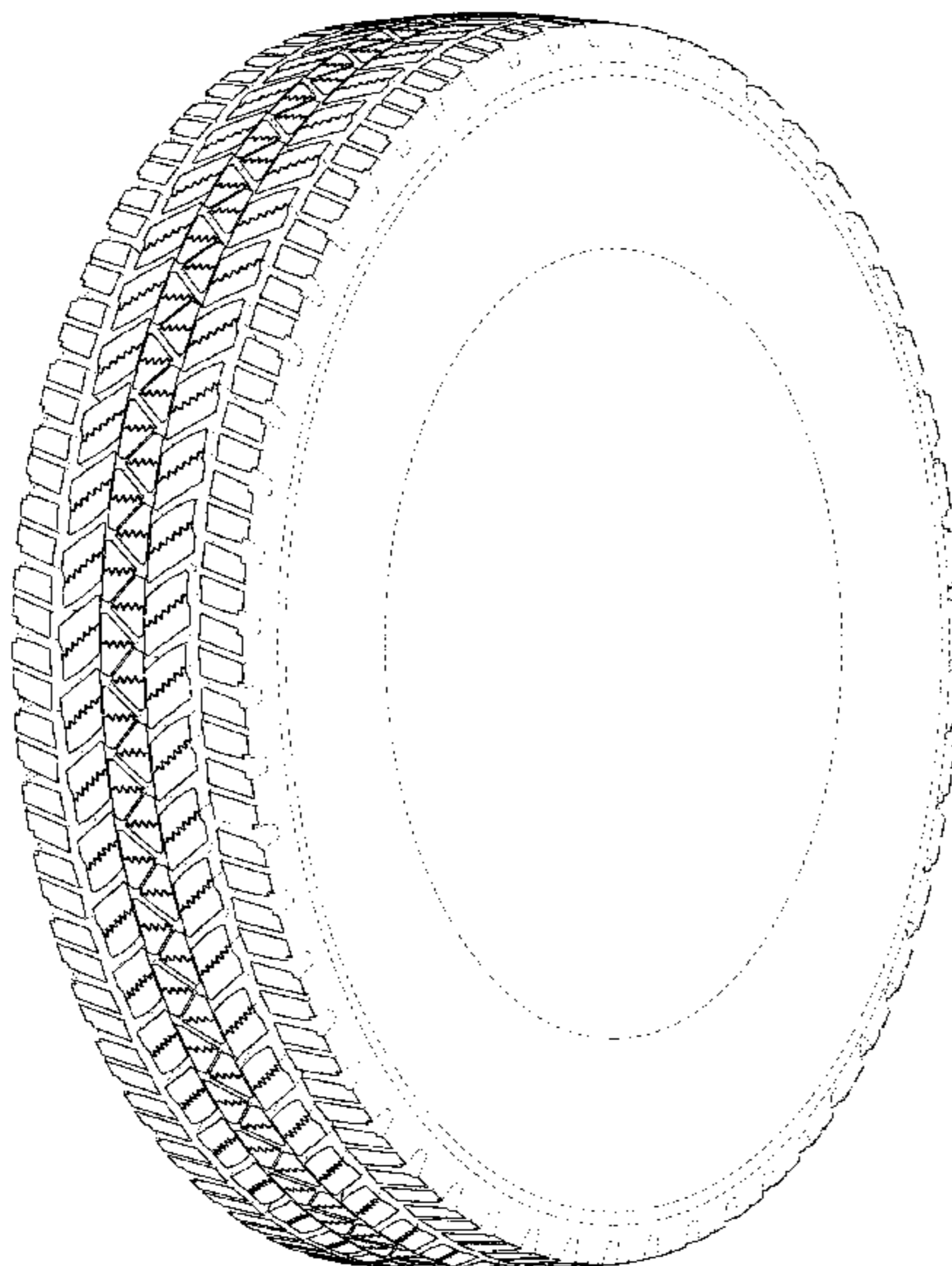

(56)

References Cited

U.S. PATENT DOCUMENTS

D731,407 S	6/2015	Naruse	
D758,958 S	6/2016	Wang	
D761,192 S	7/2016	Dixon	
D761,724 S	7/2016	Tamamoto	
D762,556 S	8/2016	Dixon	
D780,103 S	2/2017	Sareen	
D781,220 S	3/2017	Scheifele	
D781,223 S	3/2017	Dixon	
D782,966 S *	4/2017	Krier	D12/587
D797,654 S	9/2017	Sabistina	
D816,593 S	5/2018	Westaway	
D870,029 S *	12/2019	Wang	D12/599
D871,319 S	12/2019	Kristen	
2008/0047644 A1 *	2/2008	Yoshikawa	B60C 11/0309 152/209.27
2012/0145295 A1 *	6/2012	Yamada	B60C 11/12 152/209.22

* cited by examiner

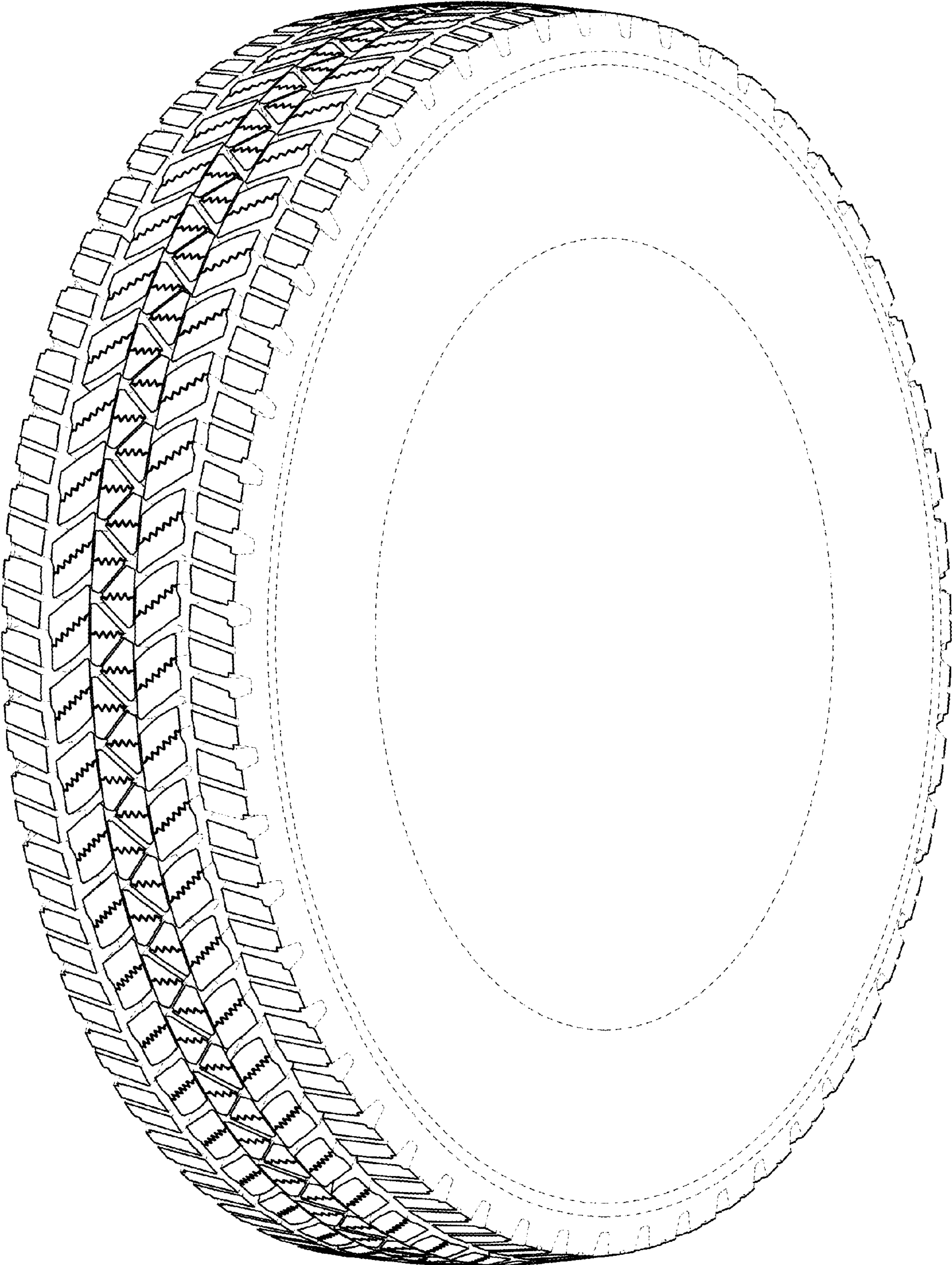

Fig. 1

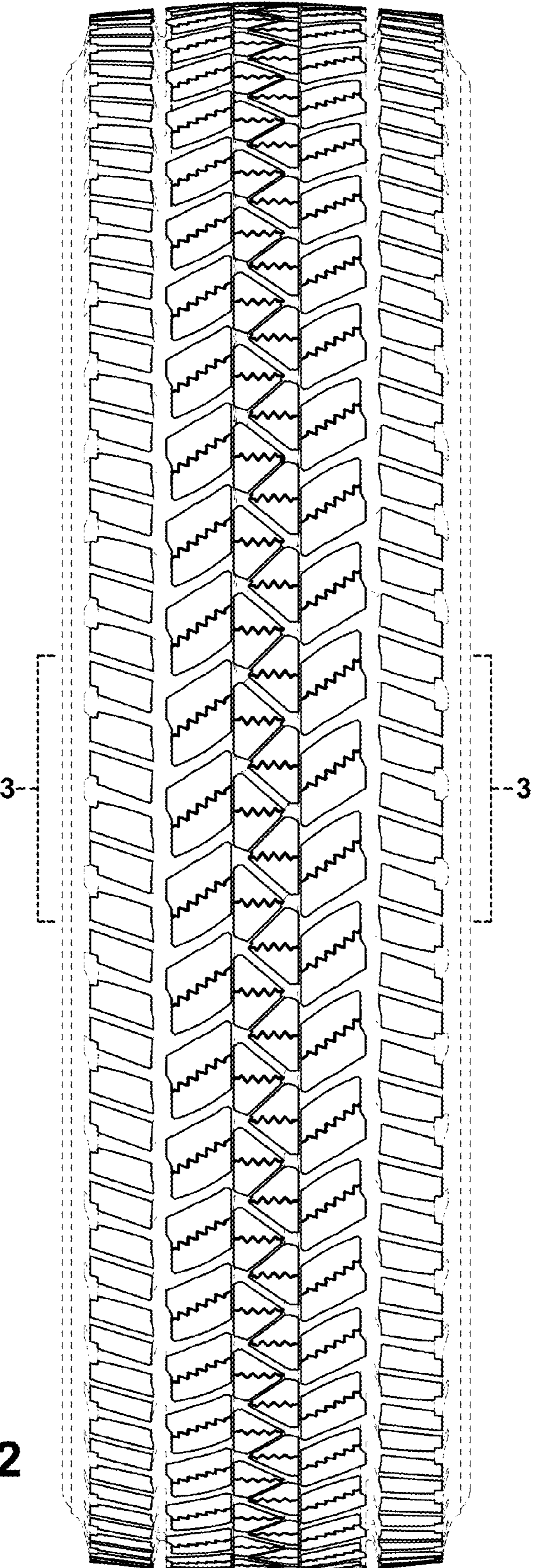

Fig. 2

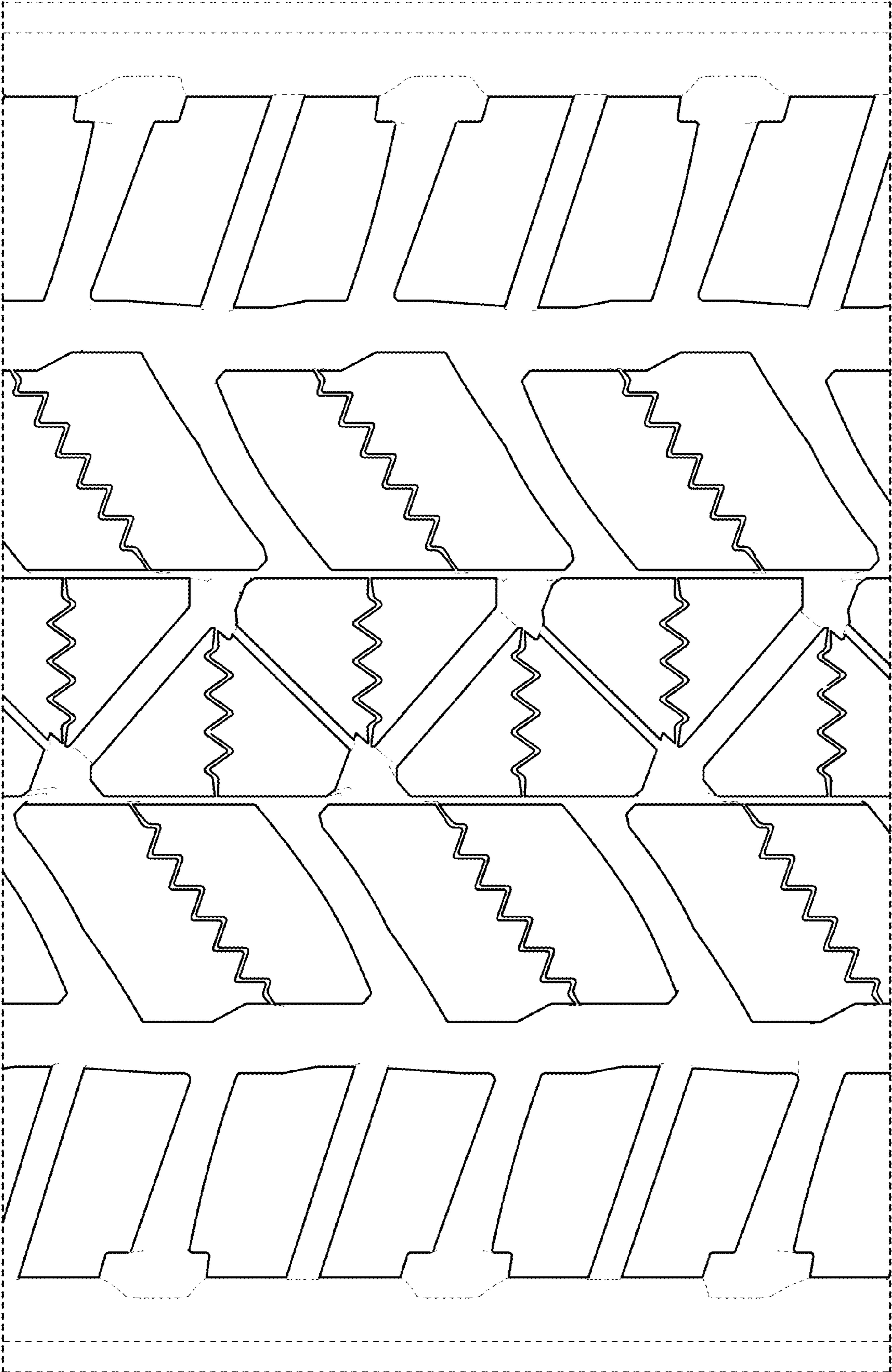

Fig. 3

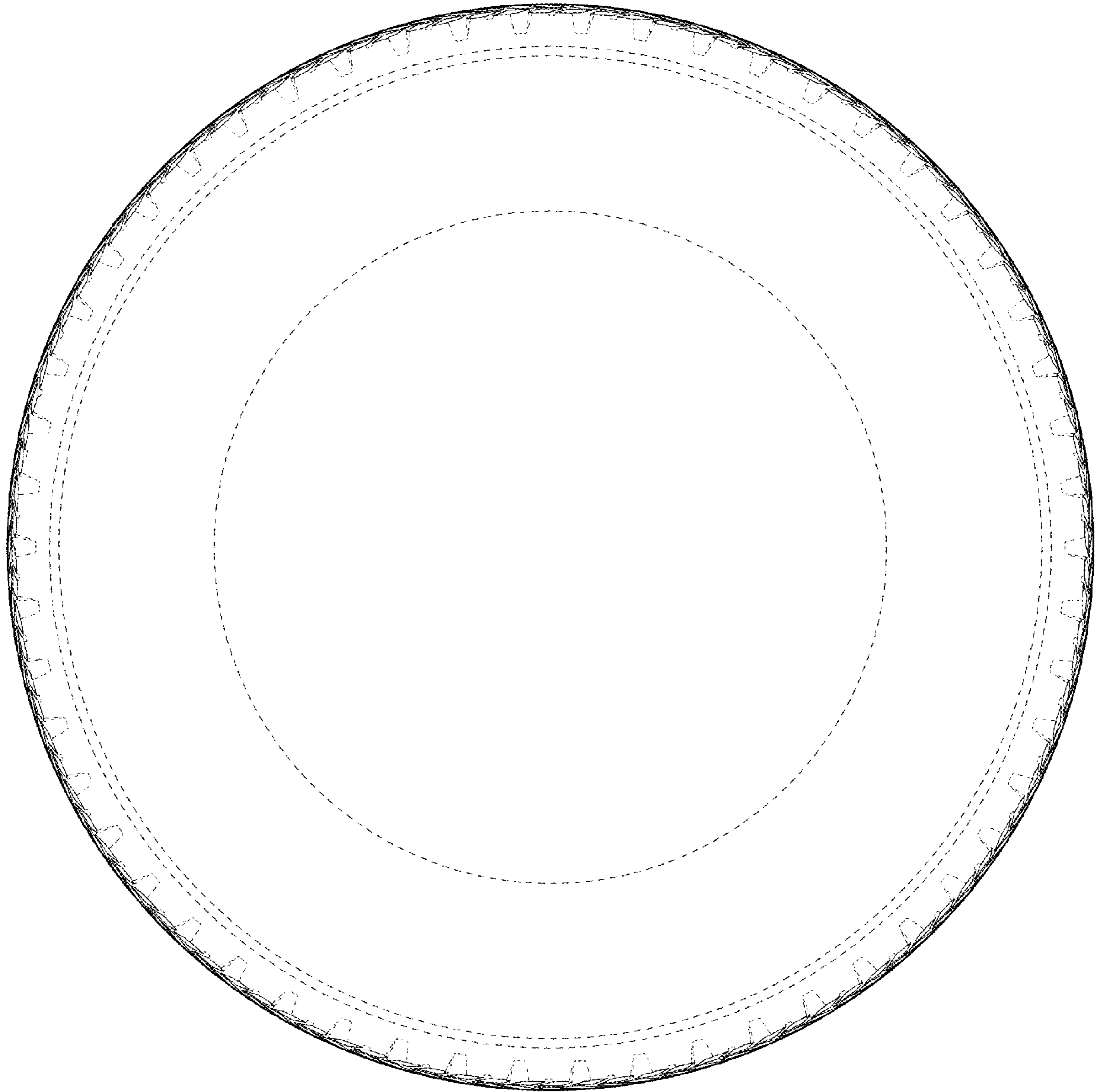

Fig. 4

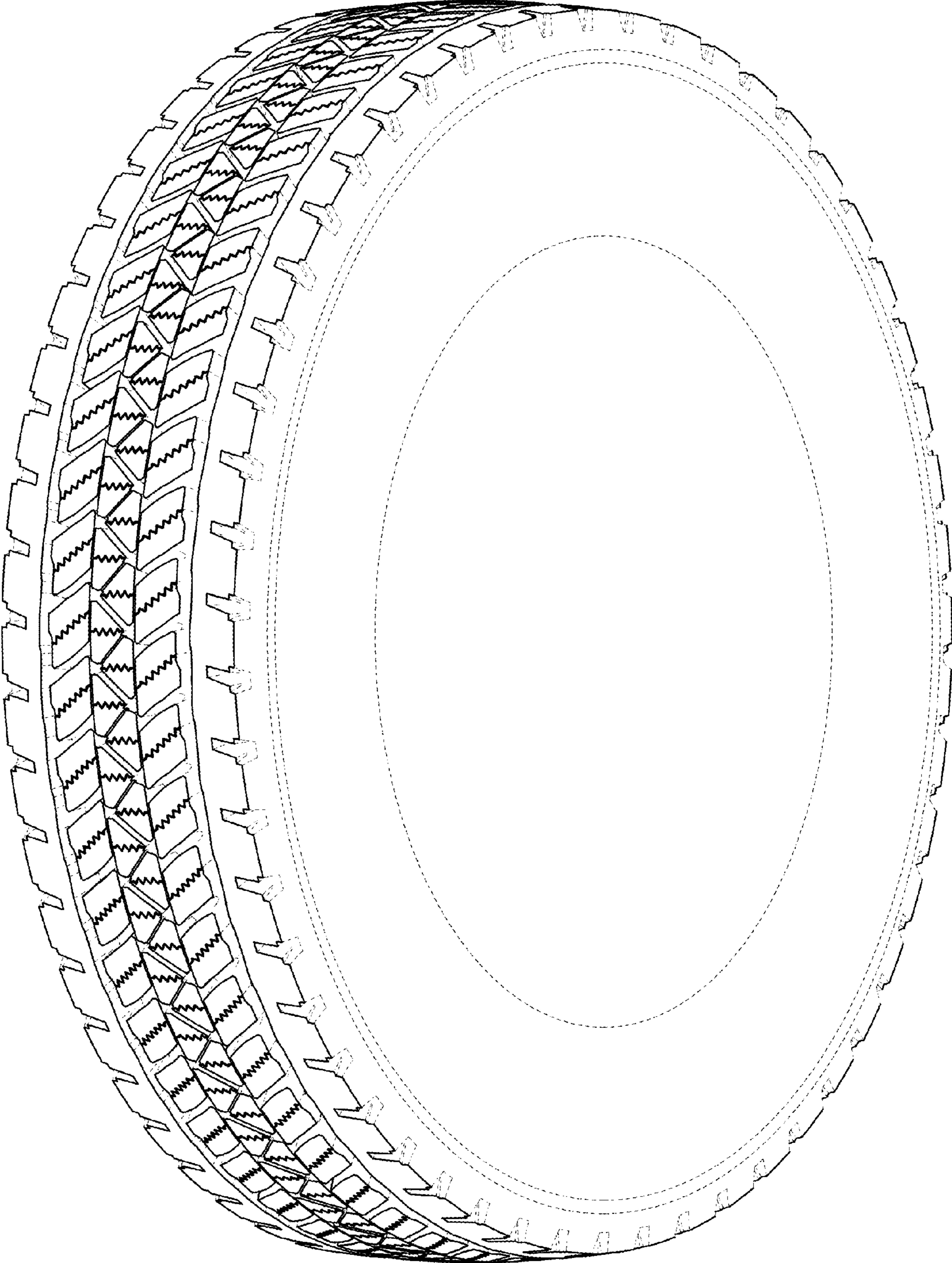

Fig. 5

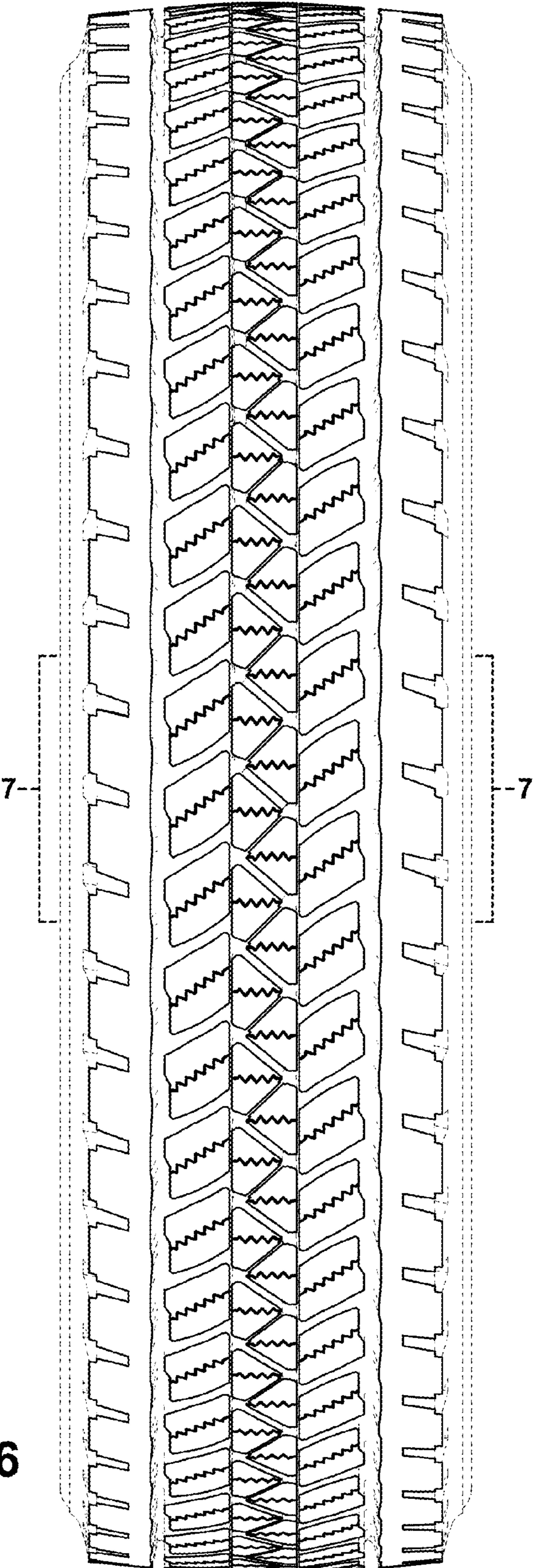

Fig. 6

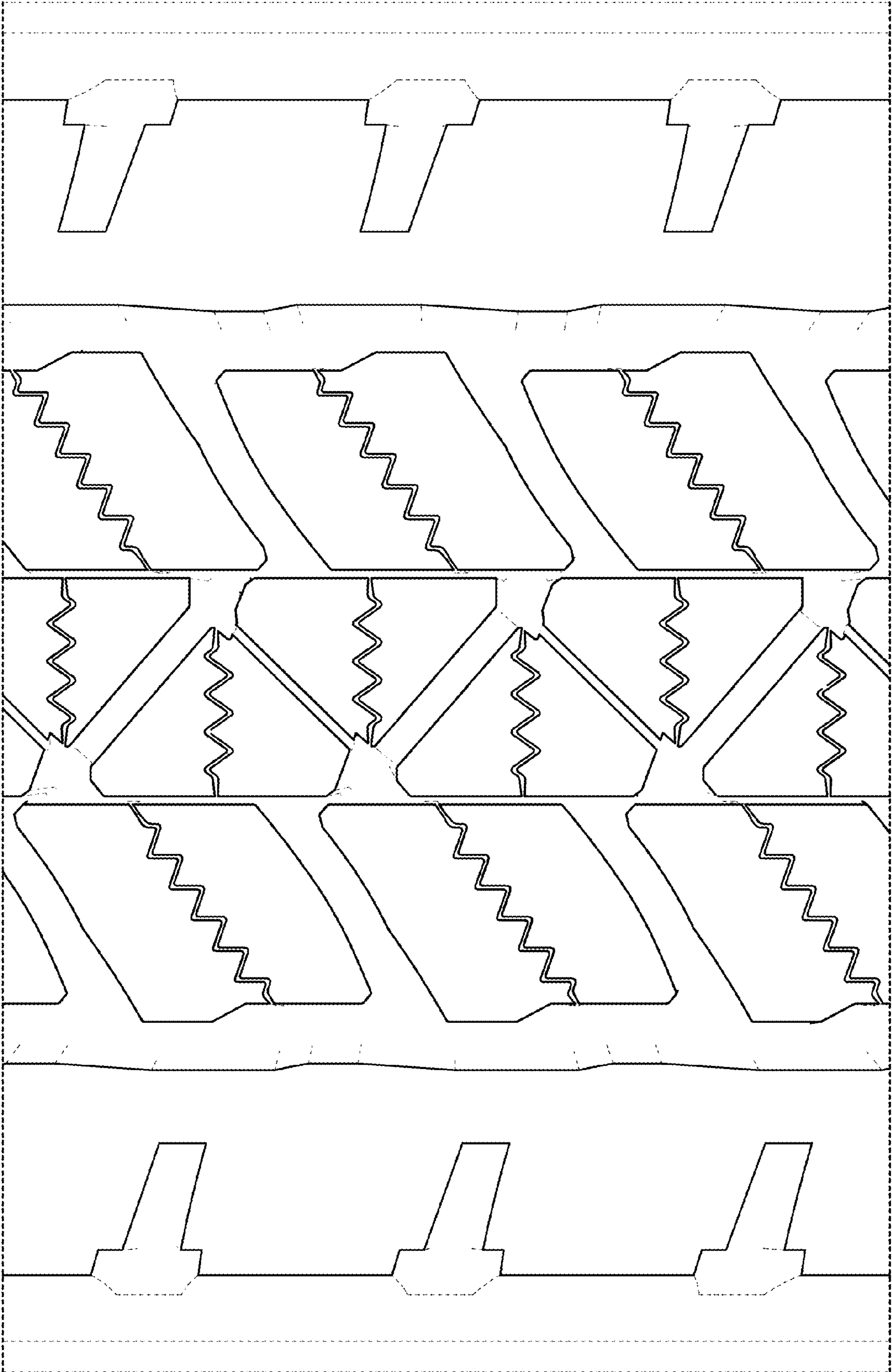

Fig. 7

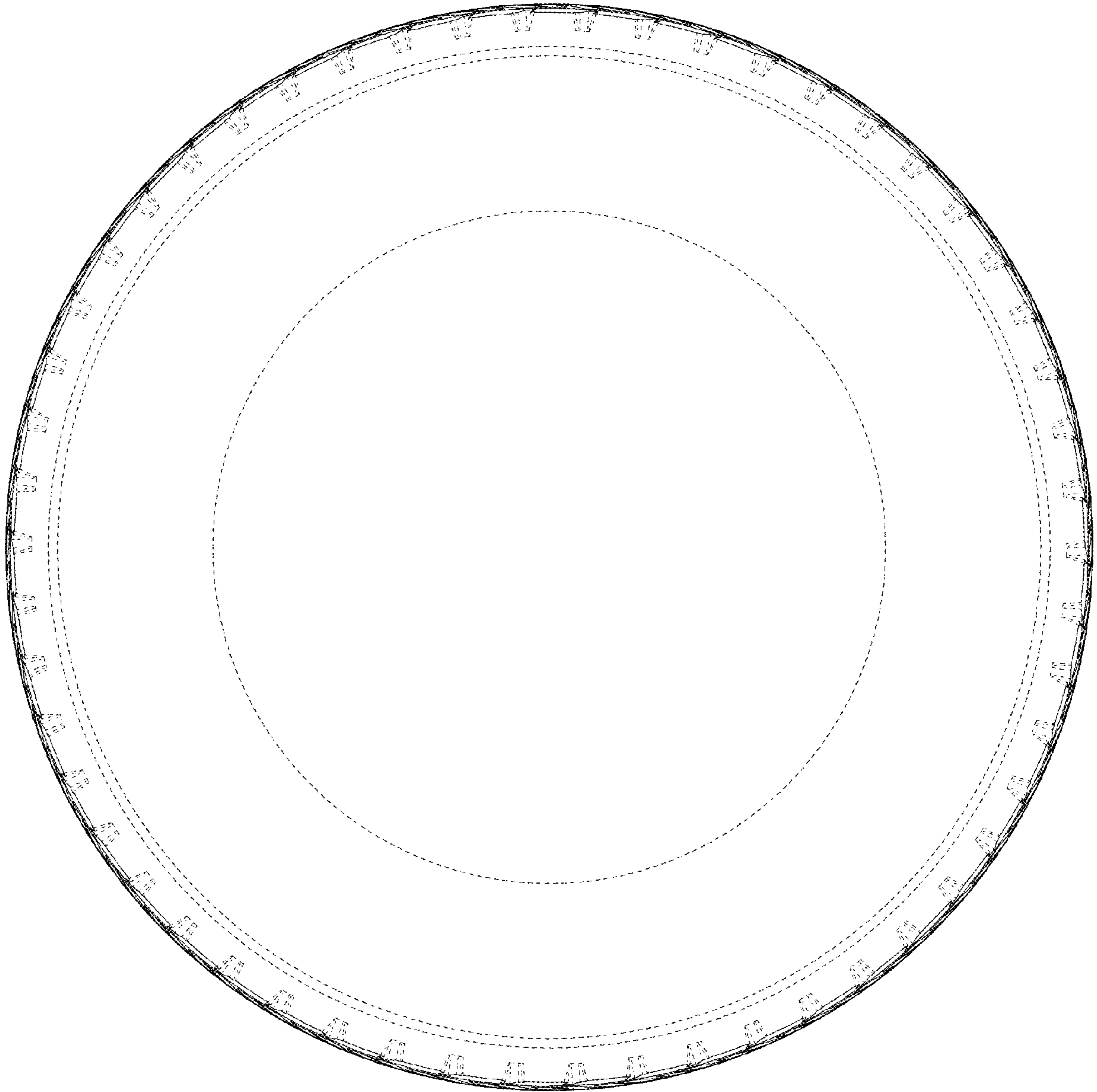

Fig. 8