



US00D944186S

(12) **United States Design Patent**
Yagi

(10) **Patent No.:** **US D944,186 S**

(45) **Date of Patent:** **** Feb. 22, 2022**

(54) **TIRE FOR AUTOMOBILE**

(71) Applicant: **SUMITOMO RUBBER INDUSTRIES, LTD.**, Hyogo (JP)

(72) Inventor: **Kenta Yagi**, Kobe (JP)

(**) Term: **15 Years**

(21) Appl. No.: **35/510,785**

(22) Filed: **May 20, 2020**

(80) **Hague Agreement Data**

Int. Filing Date: **May 20, 2020**

Int. Reg. No.: **DM/208471**

Int. Reg. Date: **May 20, 2020**

Int. Reg. Pub. Date: **Nov. 20, 2020**

(51) **LOC (13) Cl.** **12-15**

(52) **U.S. Cl.**
USPC **D12/521**

(58) **Field of Classification Search**
USPC D12/521, 516, 519
See application file for complete search history.

(56) **References Cited**

U.S. PATENT DOCUMENTS

D725,584 S * 3/2015 Ropars D12/519
D790,440 S * 6/2017 Schoepner D12/521

D808,331 S * 1/2018 Schoepner D12/521
D822,584 S * 7/2018 Kikuchi D12/521
D826,138 S * 8/2018 Yamaoka D12/521
D894,093 S * 8/2020 Kameda D12/516
D894,094 S * 8/2020 Kameda D12/516

* cited by examiner

Primary Examiner — George D. Kirschbaum

(57) **CLAIM**

The ornamental design for a tire for automobile, as shown and described.

DESCRIPTION

1. Tire for automobile

1.1 : Front

1.2 : Back

1.3 : Top

1.4 : Bottom

1.5 : Right

1.6 : Left

1.7 : Perspective

1.8 : Enlarged

The ghosted or low contrasted showing of portions of a tire for automobile do not form part of the claimed design. Fig. 1.8 is an enlarged partial front elevation view thereof, wherein the enlargement area is indicated by the broken line bracket marked 1.8 in fig. 1.1.

1 Claim, 8 Drawing Sheets

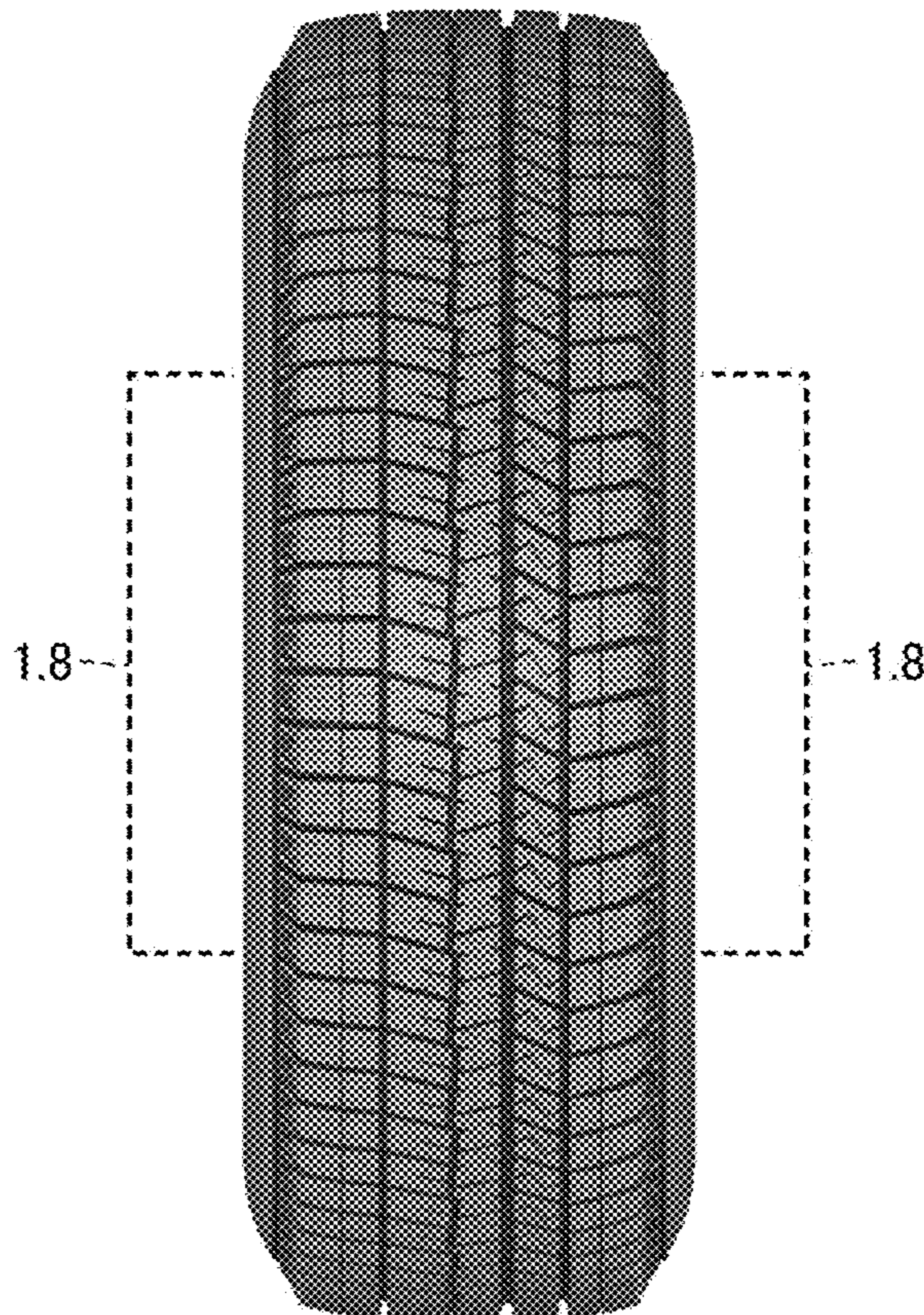

1.1

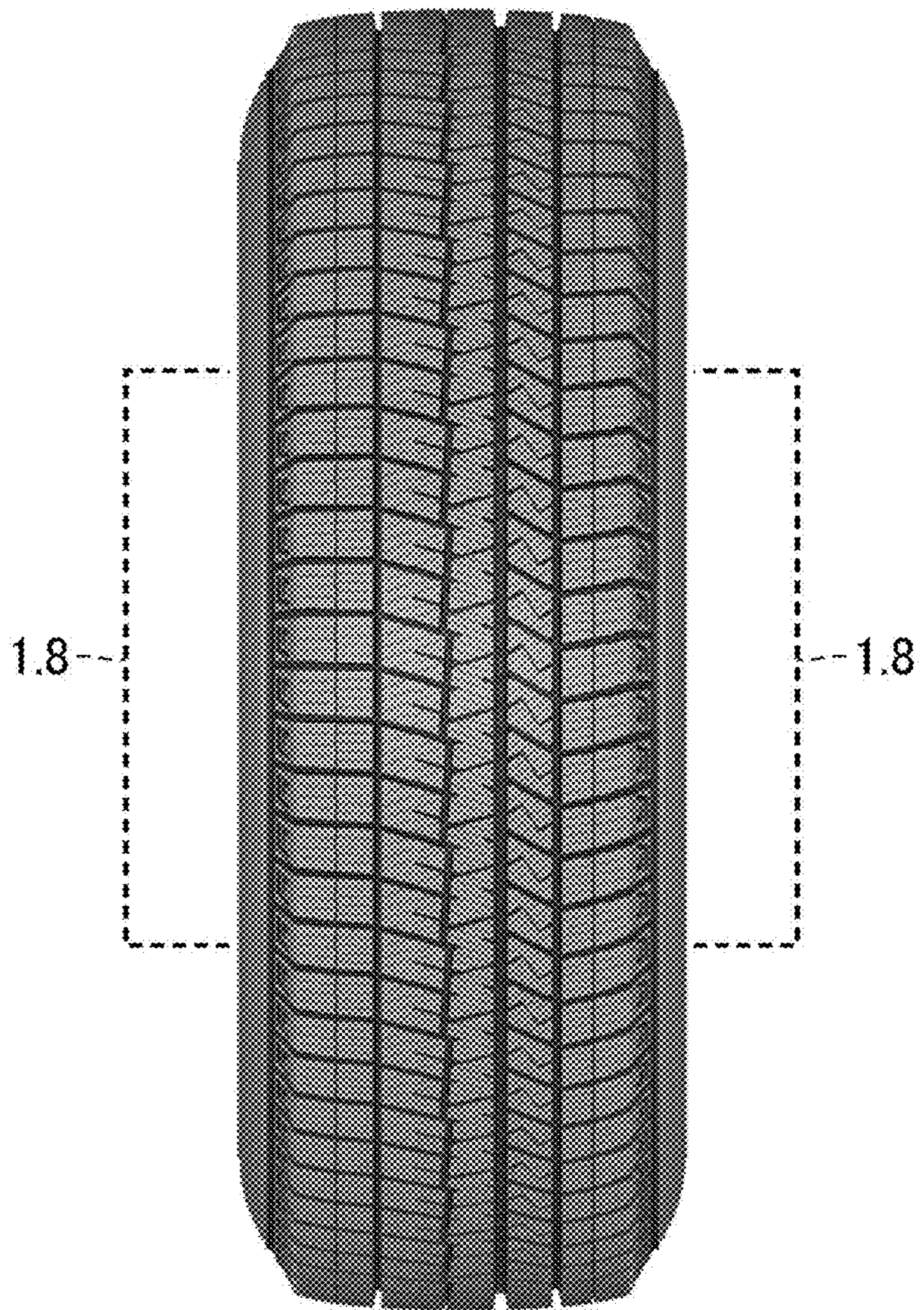

1.2

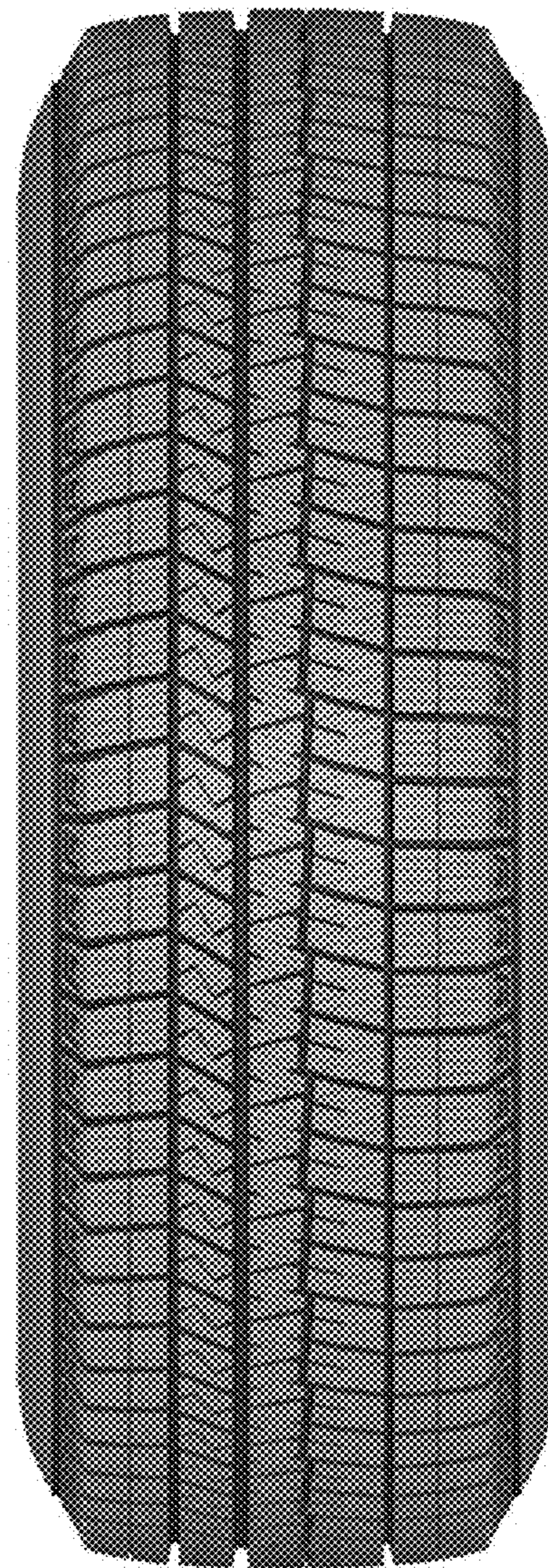

1.3

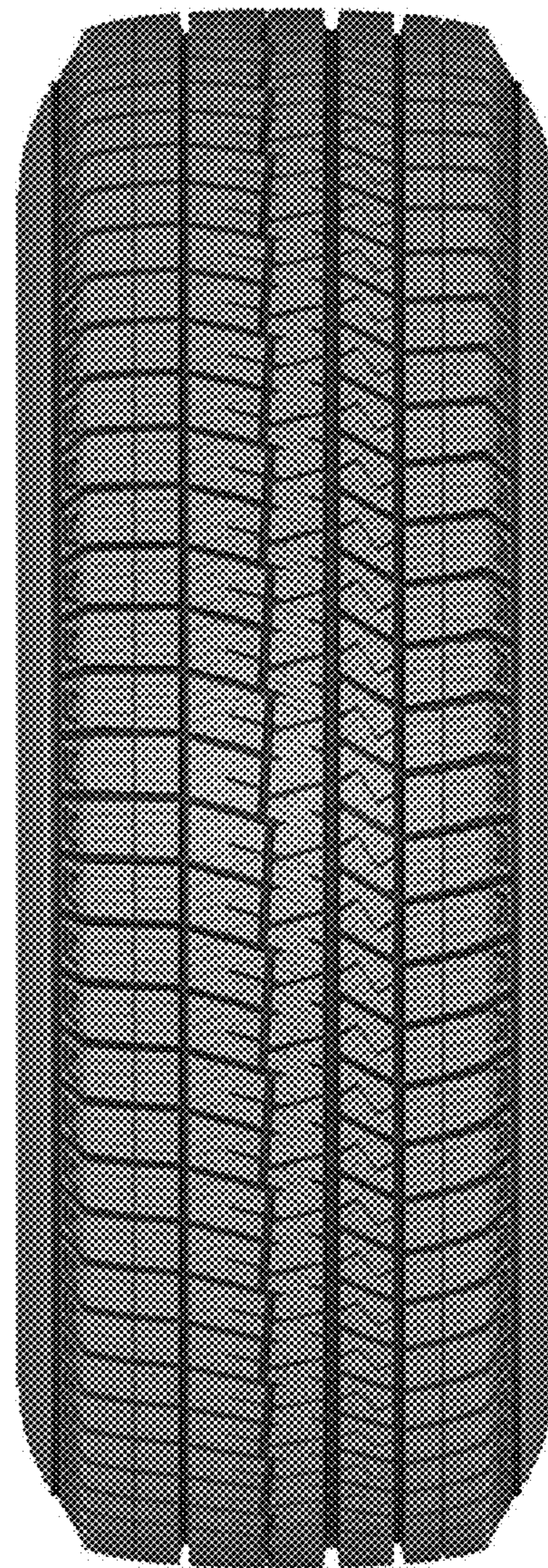

1.4

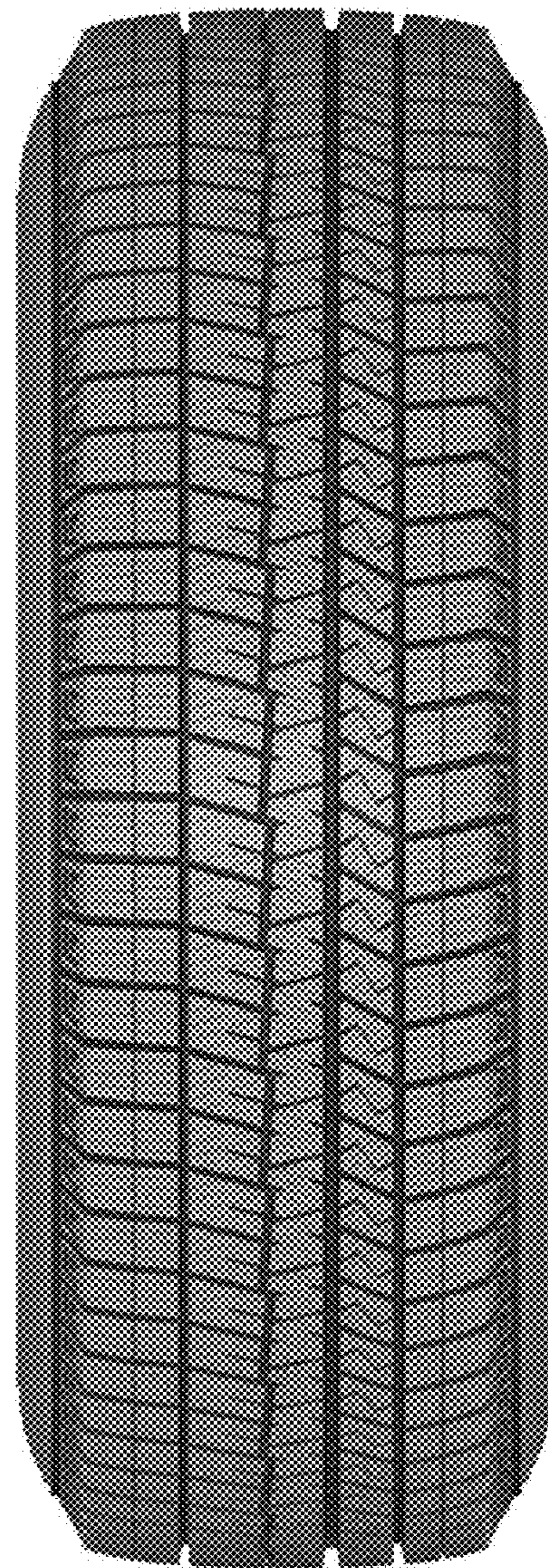

1.5

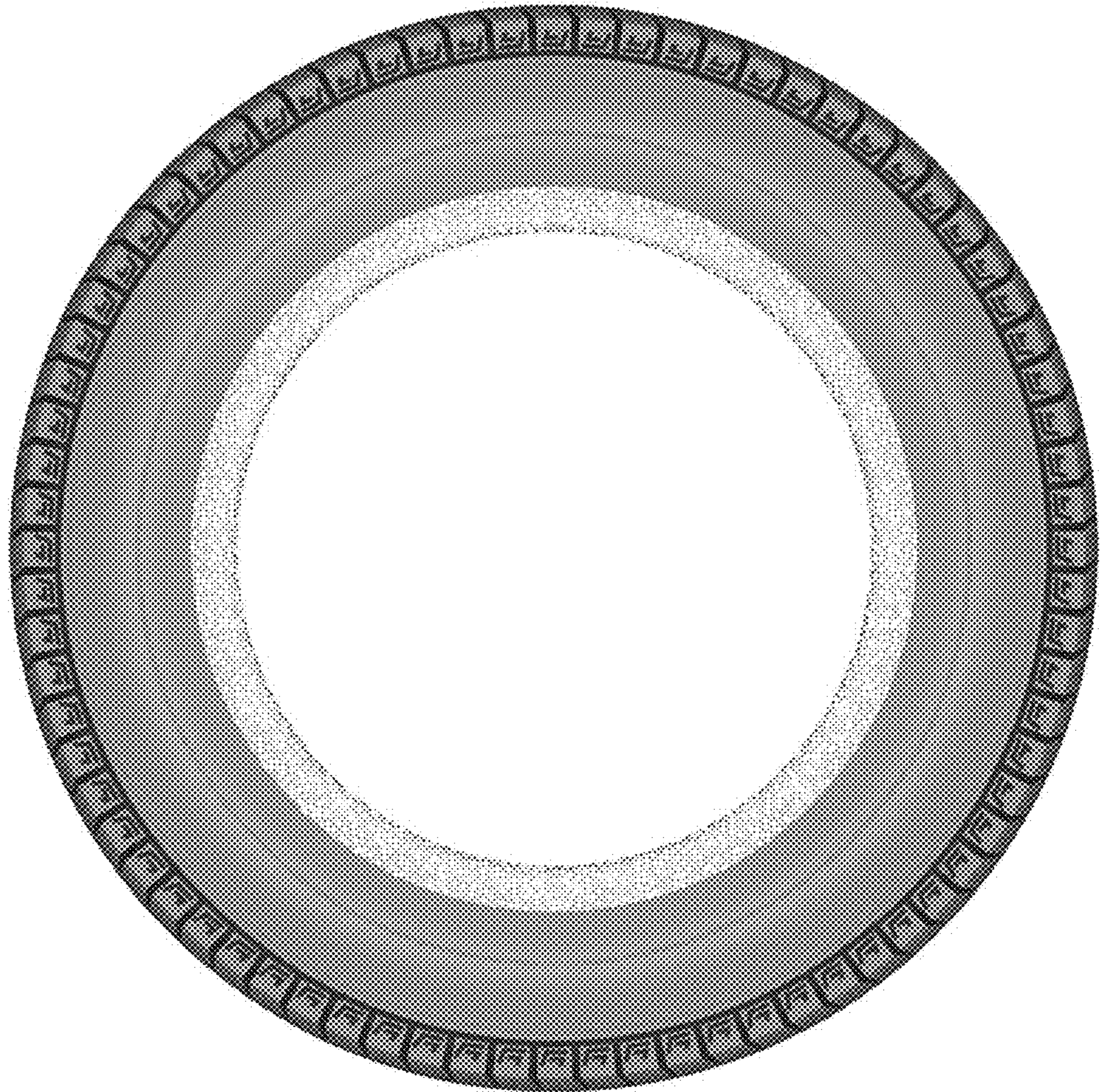

1.6

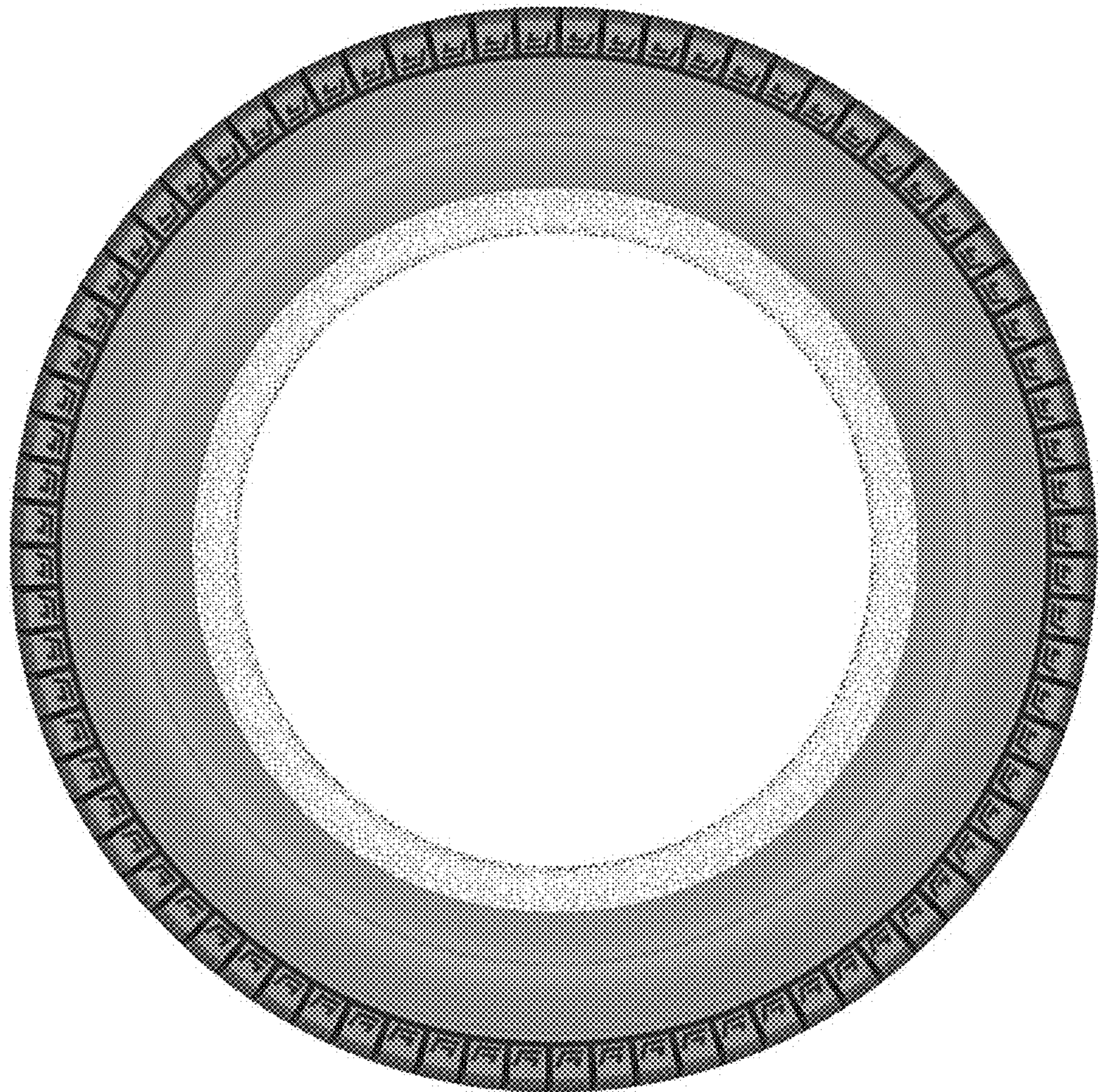

1.7



1.8

