



US00D944179S

(12) **United States Design Patent** (10) **Patent No.:** **US D944,179 S**
Biscan (45) **Date of Patent:** **** Feb. 22, 2022**

- (54) **TRUCK BODY ROOF TOP**
- (71) Applicant: **Stahl/Scott Fetzer Company**, Wooster, OH (US)
- (72) Inventor: **Kent R. Biscan**, Clinton, OH (US)
- (73) Assignee: **Stahl/Scott Fetzer Company**, Wooster, OH (US)
- (**) Term: **15 Years**
- (21) Appl. No.: **29/771,837**
- (22) Filed: **Feb. 25, 2021**

Related U.S. Application Data

- (62) Division of application No. 29/691,798, filed on May 20, 2019, now Pat. No. Des. 914,579.
- (51) **LOC (13) Cl.** **12-16**
- (52) **U.S. Cl.**
USPC **D12/404**
- (58) **Field of Classification Search**
USPC D12/400-414, 100-106, 96, 99, 14, 98, D12/93; D6/610, 611; 296/180.2, 181.3,
(Continued)

References Cited

U.S. PATENT DOCUMENTS

- 1,713,923 A 5/1929 Schlicher
 - D143,990 S 2/1946 Powers
- (Continued)

OTHER PUBLICATIONS

Animal Truck Toppers. AlumLine.com, [online], [site visited Jun. 25, 2020]. URL: <https://www.alumline.com/products-by-use/livestock-and-ranch/animal-poppers-and-toppers/animal-truck-toppers> (Year: 2020).

(Continued)

Primary Examiner — Jonathan J Han
(74) *Attorney, Agent, or Firm* — Tarolli, Sundheim, Covell & Tummino LLP; John A. Yirga, Esq.

(57) **CLAIM**

The ornamental design for a truck body roof top, as shown and described.

DESCRIPTION

FIG. 1 is a fully closed upper-right perspective view illustrating my ornamental design for a truck body roof top in accordance with the embodiment;
 FIG. 2 is a fully closed upper-left perspective view thereof;
 FIG. 3 is a fully closed lower-left perspective view thereof;
 FIG. 4 is a fully closed lower-right perspective view thereof;
 FIG. 5 is a fully closed right-side elevation view thereof;
 FIG. 6 is a fully closed left-side elevation view thereof;
 FIG. 7 is a fully closed top-plan view thereof;
 FIG. 8 is a fully closed bottom-plan view thereof;
 FIG. 9 is a fully closed front elevation view thereof;
 FIG. 10 is a fully closed rear-elevation view thereof;
 FIG. 11 is a fully opened upper-right perspective view thereof;
 FIG. 12 is a fully opened upper-left perspective view thereof;
 FIG. 13 is a fully opened lower-left perspective view thereof;
 FIG. 14 is a fully opened lower-right perspective view thereof;
 FIG. 15 is a fully opened right-side elevation view thereof;
 FIG. 16 is a fully opened left-side elevation view thereof;
 FIG. 17 is a fully opened top-plan view thereof;
 FIG. 18 is a fully opened bottom-plan view thereof;
 FIG. 19 is a fully opened front-elevation view thereof;
 FIG. 20 is a fully opened rear-elevation view thereof;
 FIG. 21 is an upper-right exploded assembly perspective view thereof;
 FIG. 22 is a lower-left exploded assembly perspective view thereof; and,
 FIG. 23 is a partially opened and partially closed upper-right perspective view thereof.

In the drawings, the broken lines depict environmental subject matter only and form no part of the claimed design.

1 Claim, 23 Drawing Sheets

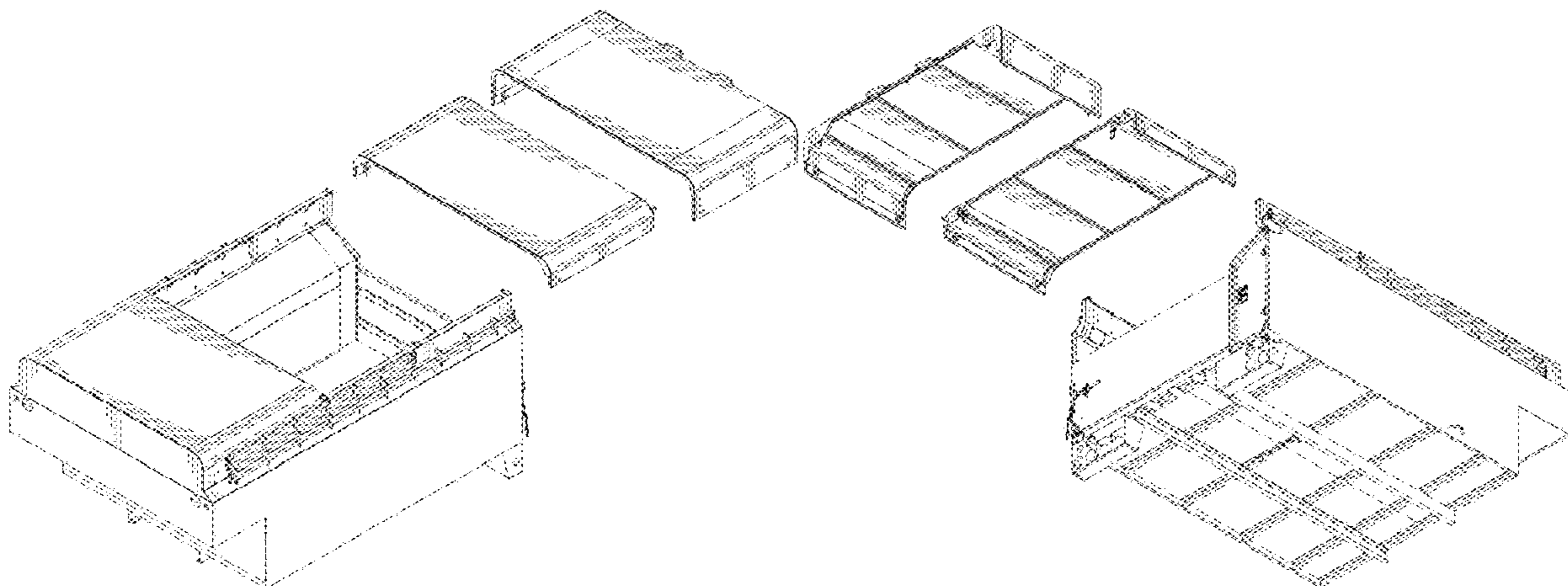

(58) **Field of Classification Search**

USPC 296/24.1, 37.6, 37.1, 183, 35.1, 10, 26,
 296/164, 100, 99.1; 280/204, 656;
 180/89.12, 89.16, 89.19
 CPC B60R 9/02; B60R 9/04; B60R 9/08; B60R
 9/042; B60R 9/0423; B60R 9/0426; B60R
 9/045; B60R 9/048; B60R 9/0485; B60R
 9/05; B60R 9/052; B60R 9/055; B60R
 9/058; B60R 9/06; B60R 9/065; B60R
 9/10; B60R 9/12; A47D 15/00; A47C
 7/66; A47C 31/00; A47G 9/068

See application file for complete search history.

5,772,271 A 6/1998 Sanders
 D397,560 S 9/1998 Socha
 D400,124 S 10/1998 Mason
 D431,225 S 9/2000 Perlman
 D431,499 S 10/2000 Schwalbe
 6,299,232 B1 * 10/2001 Davis B60J 7/1621
 292/DIG. 43
 D489,673 S 5/2004 Block
 6,802,553 B1 * 10/2004 Sanders B60J 7/106
 224/403
 D514,986 S 2/2006 Swails
 D563,272 S 3/2008 Hammick
 D610,067 S 2/2010 Frankham
 7,654,603 B2 * 2/2010 Kealy B60J 7/1614
 296/100.02

(56)

References Cited

U.S. PATENT DOCUMENTS

2,846,262 A 8/1958 Ray
 3,168,345 A 2/1965 Roberts
 3,179,464 A 4/1965 McBurney
 3,363,938 A 1/1968 Schultz
 3,379,468 A 4/1968 Woodward
 3,489,456 A * 1/1970 Klanke B60J 7/1621
 296/100.07
 3,572,821 A 3/1971 Van Antwerp
 3,758,148 A * 9/1973 Sowma B60P 3/32
 296/165
 D232,628 S * 9/1974 Douglas D12/404
 D235,327 S * 6/1975 Morris D12/404
 3,954,296 A 5/1976 Patnode
 D244,267 S * 5/1977 Fay D12/404
 4,265,479 A 5/1981 Langston
 D263,947 S * 4/1982 Hardin D12/404
 D264,576 S 5/1982 Godwin
 D266,837 S * 11/1982 Treadway D12/181
 4,615,557 A * 10/1986 Robinson B60P 7/02
 296/100.07
 4,948,193 A 8/1990 Weaver
 D312,065 S * 11/1990 Karrer D12/404
 5,064,240 A 11/1991 Kuss
 D327,668 S * 7/1992 Abele D12/404
 D335,116 S * 4/1993 Reed D12/404
 5,213,390 A * 5/1993 Borchers B60P 3/341
 296/100.06
 D342,930 S 1/1994 Lewellen et al.
 D343,814 S 2/1994 Michel
 D351,823 S 10/1994 Lewellen
 D364,591 S 11/1995 Lewellen
 D377,463 S * 1/1997 Cressall D12/98
 D381,953 S 8/1997 Collins

D619,078 S 7/2010 Frankham
 D638,343 S 5/2011 Kramer
 8,082,698 B2 12/2011 Drake
 D661,229 S 6/2012 O'Neill
 D680,942 S 4/2013 Champe
 D743,844 S 11/2015 Khoroushi
 D758,252 S 6/2016 Murray
 D762,145 S 7/2016 Van Bosstraeten
 D790,397 S 6/2017 Khoroushi
 D812,545 S 3/2018 Donohoe
 D852,113 S 6/2019 Williams
 D878,248 S 3/2020 King
 D914,579 S * 3/2021 Biscan D12/404
 2006/0192406 A1 8/2006 Seiberling
 2014/0216238 A1 8/2014 Pfennig
 2015/0130211 A1 5/2015 Parshall
 2019/0184800 A1 * 6/2019 Nania B60J 7/085
 2020/0369132 A1 * 11/2020 Biscan B60J 7/047

OTHER PUBLICATIONS

An Exceptionally Well Organized Pickup, JLConline.com, Posted on: Apr. 7, 2014, By David Frane, [online], [site visited Jun. 25, 2020]. URL:https://www.jlconline.com/tools/trucks-equipment/an-exceptionally-well-organized-pickup_o (Year: 2014).

2017 Toyota Revo Samson 'Truework' Hardtop Canopy, NJaluminumLinings.com, [online], [site visited Jun. 25, 2020]. URL:<https://www.njaluminiumlinings.com/2017-50605a/revo-samson-truework-hardtop-canopy.html> (Year: 2020).

(2) Pictures illustrating images of removable truck roofs in the prior art. The removable roofs illustrated in the images were on sale in the U.S. at least more than one-year prior to the filing of the subject application, namely, the sale occurred earlier than May 19, 2018. (1) page.

* cited by examiner

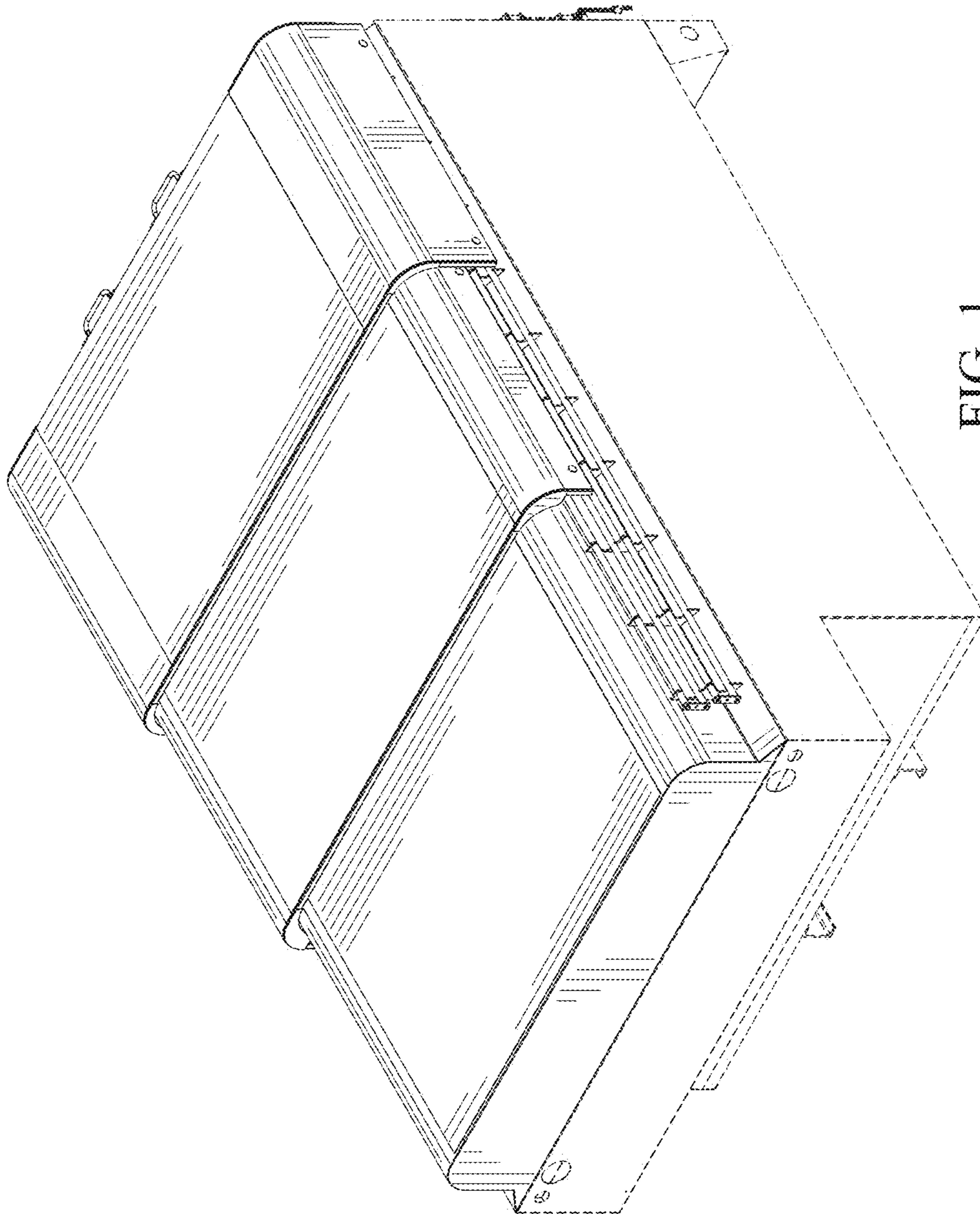

FIG. 1

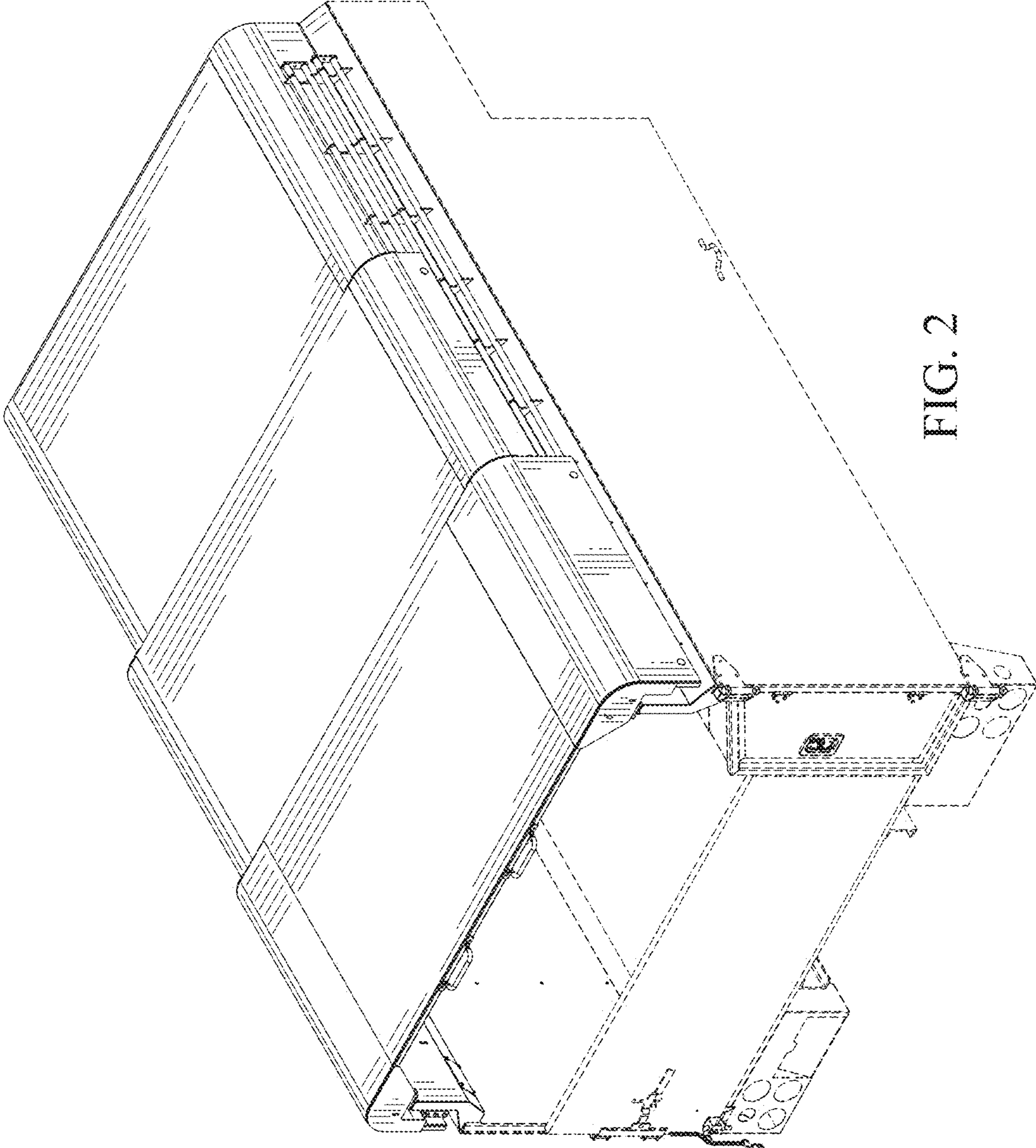

FIG. 2

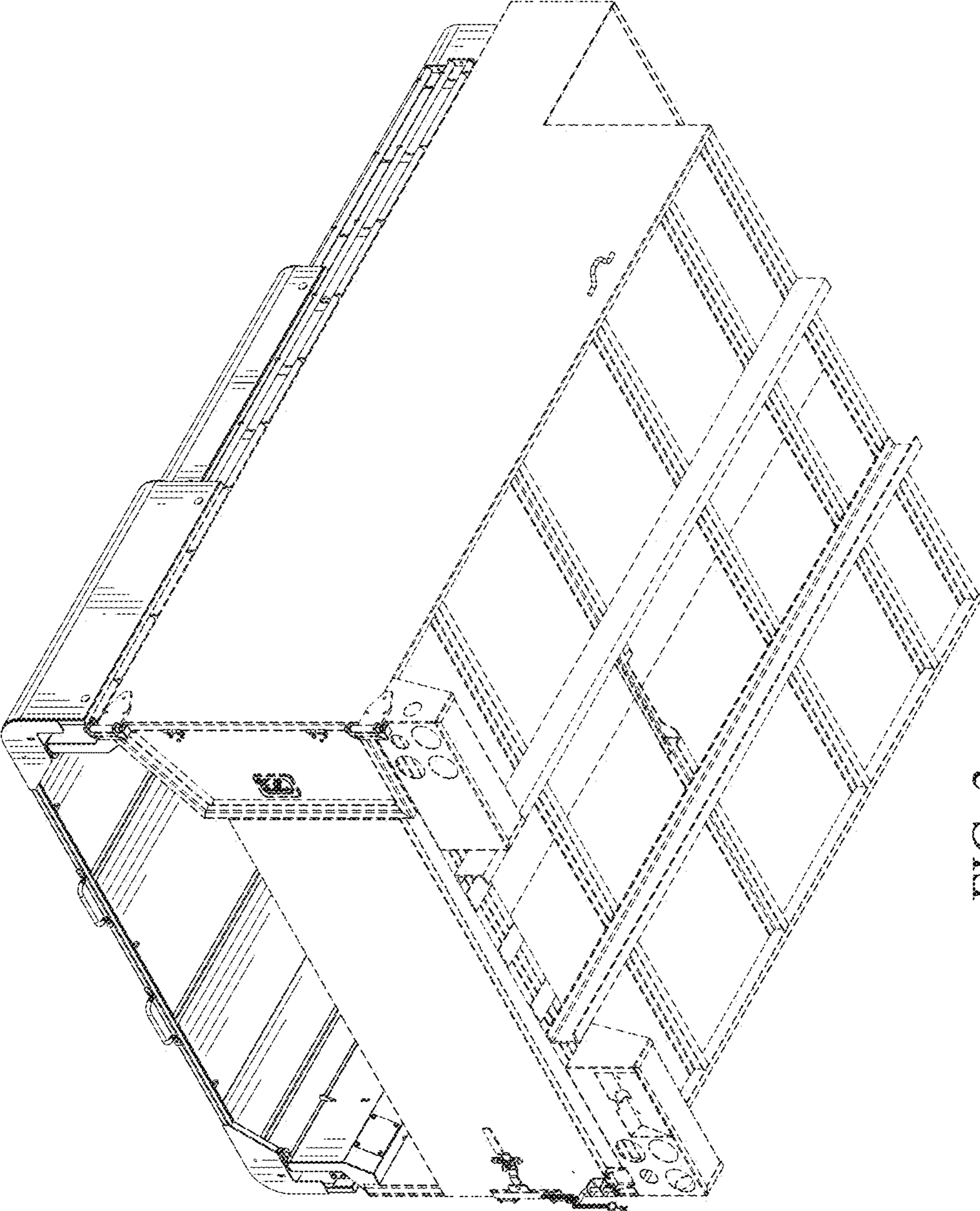

FIG. 3

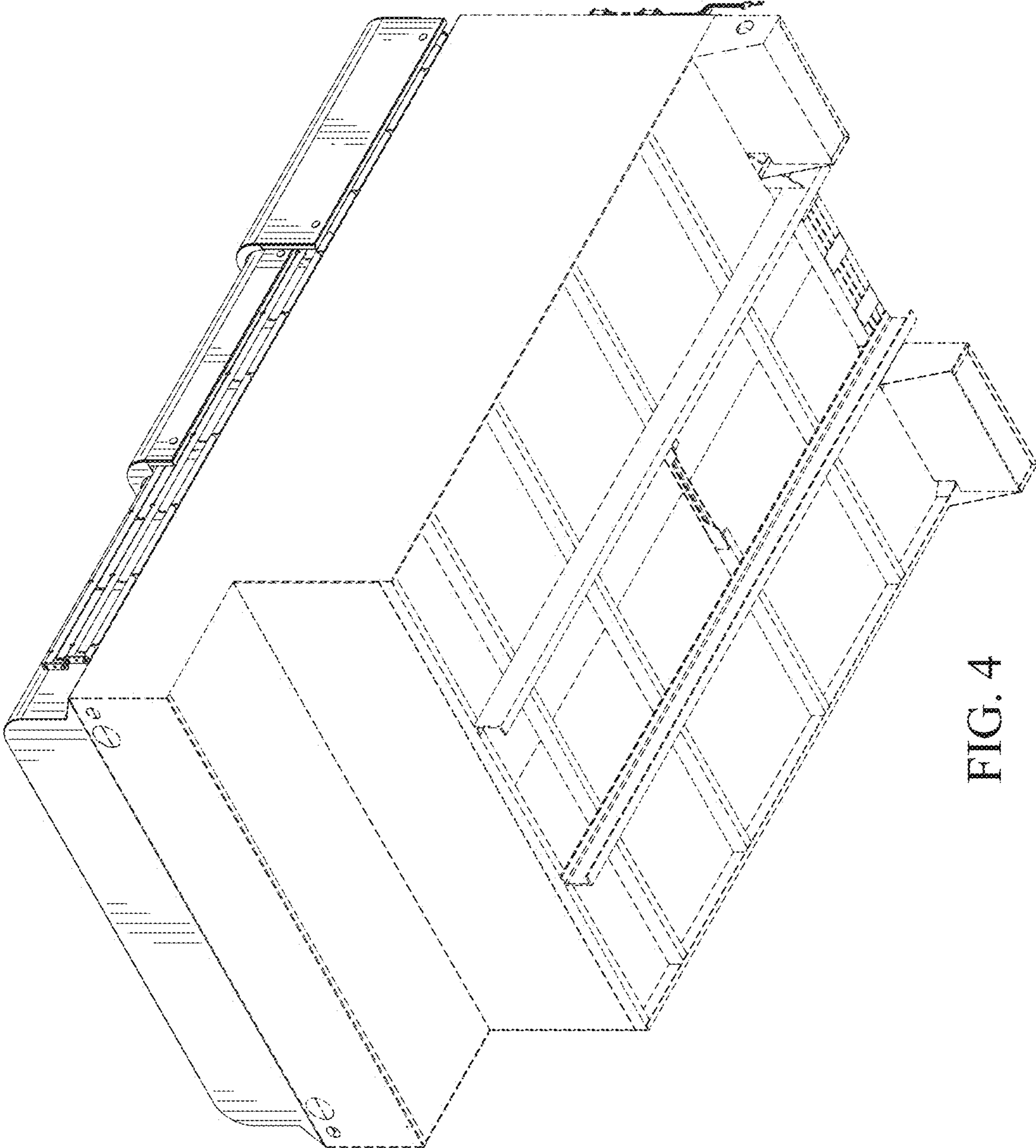

FIG. 4

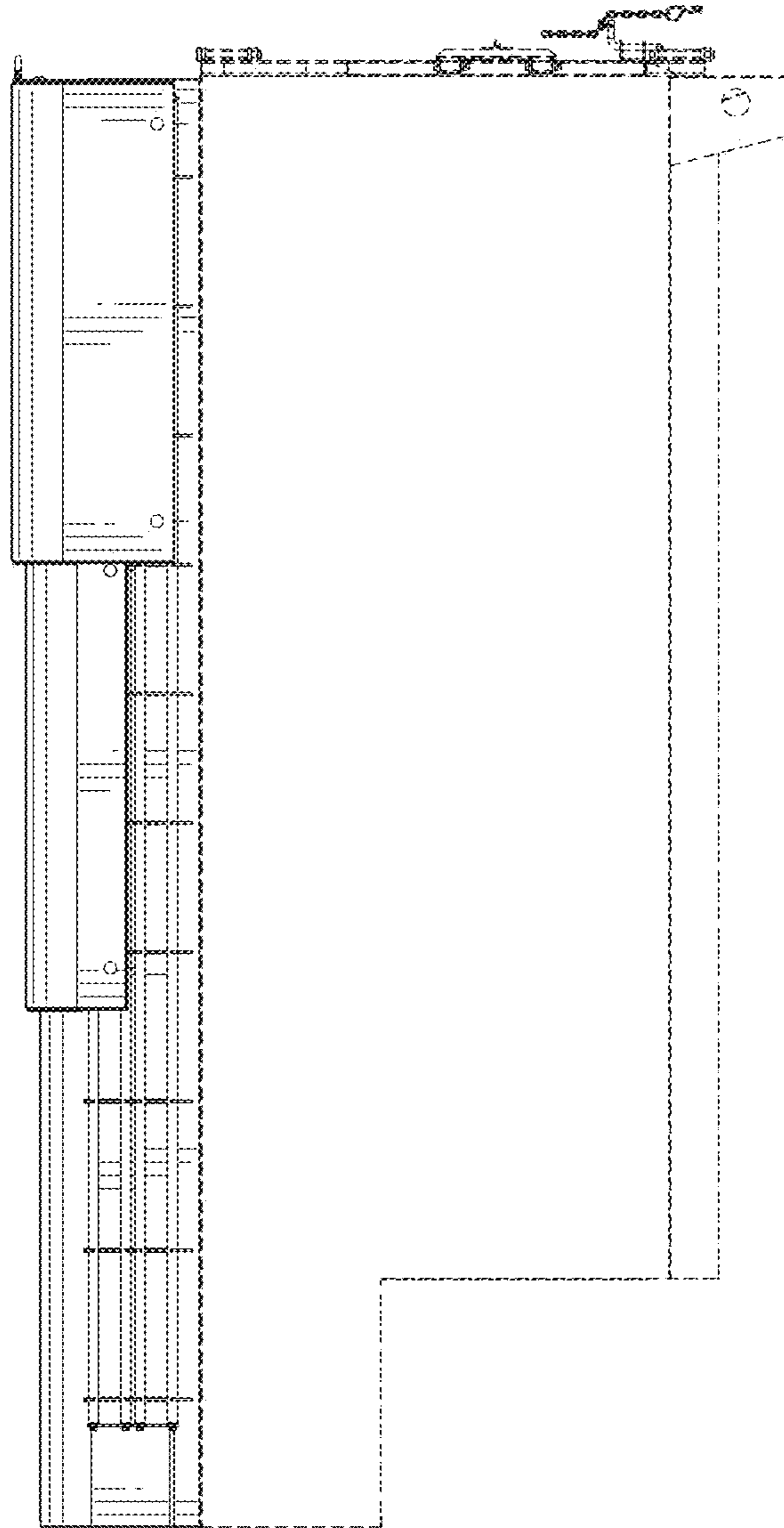

FIG. 5

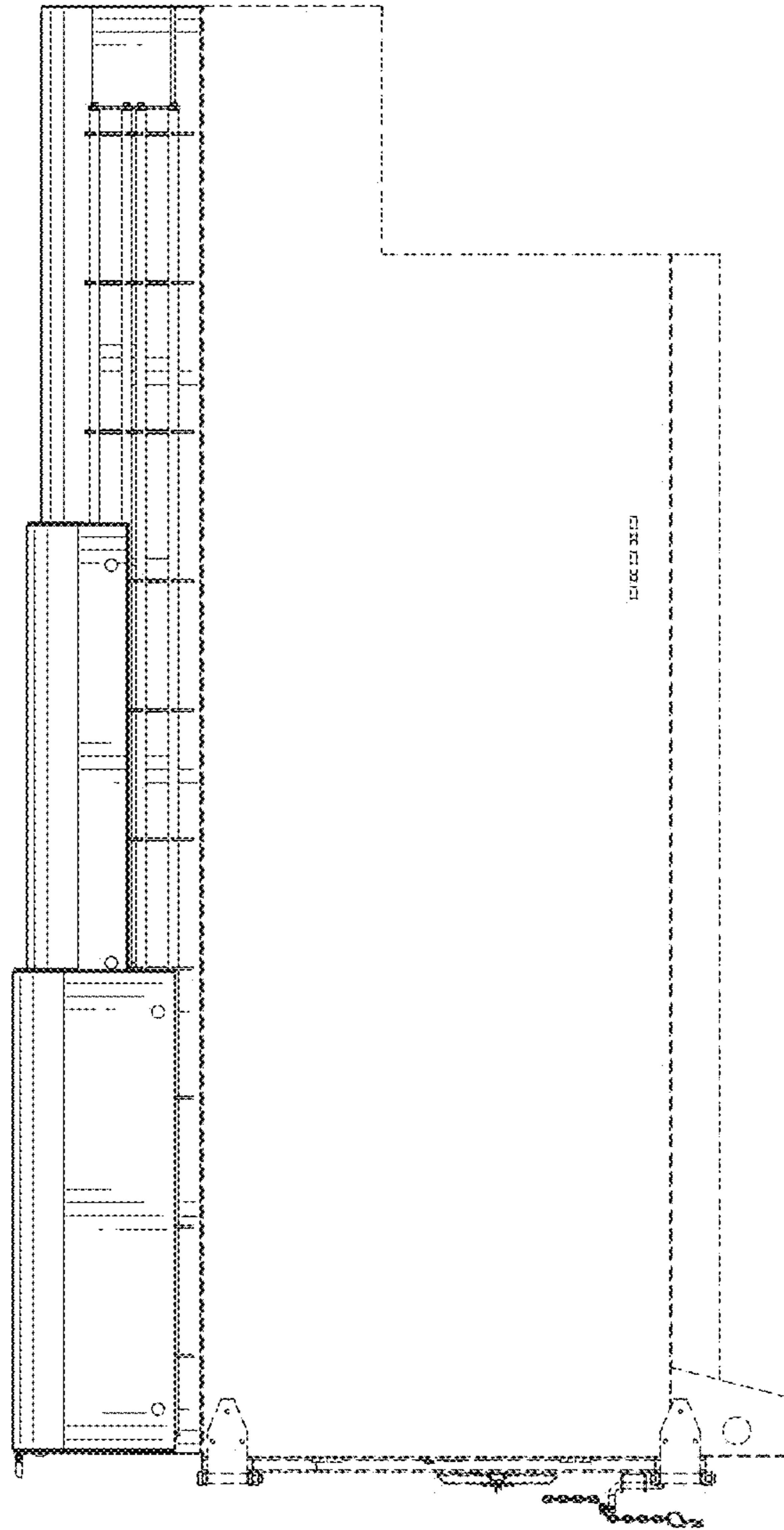

FIG. 6

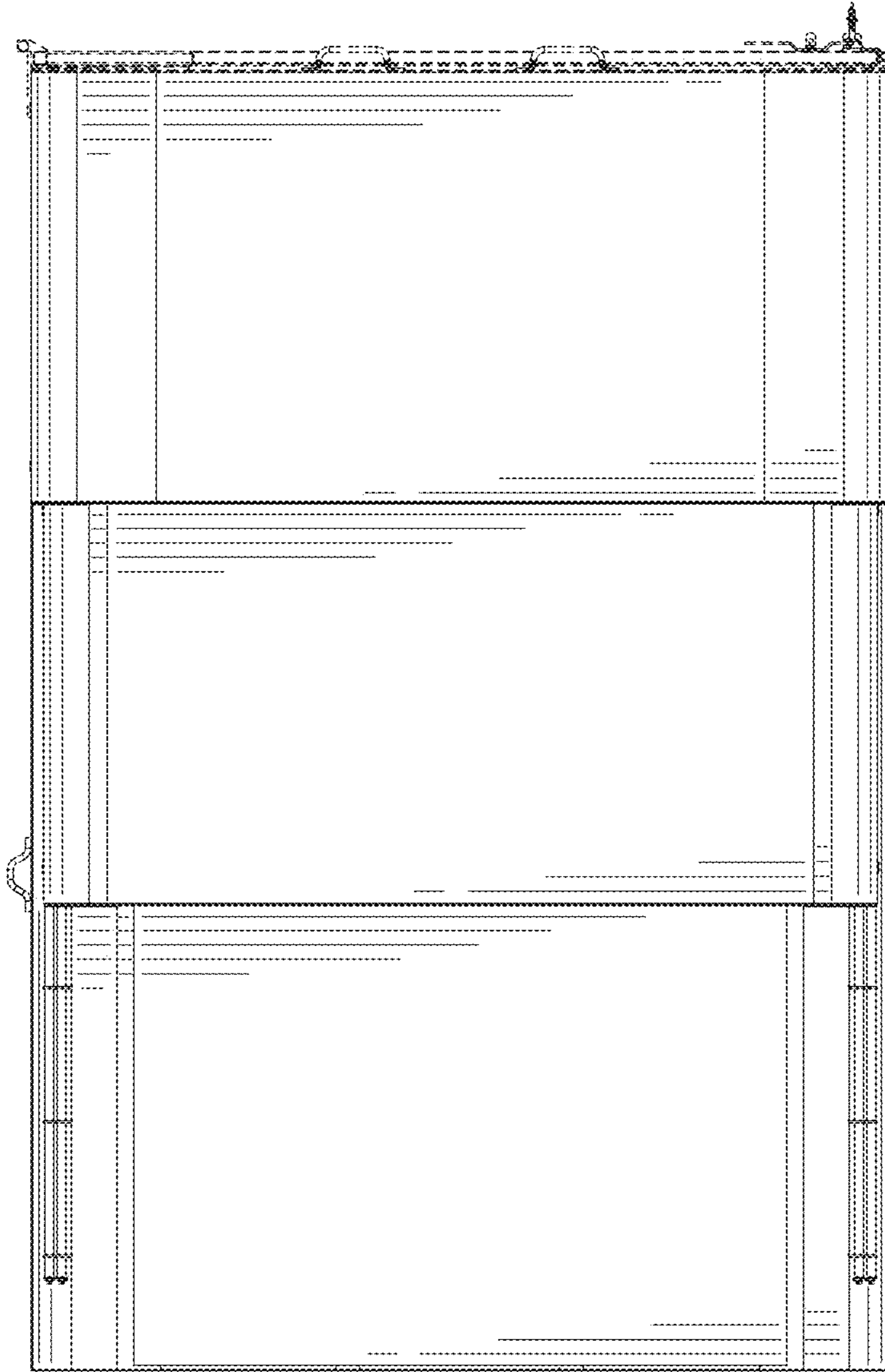

FIG. 7

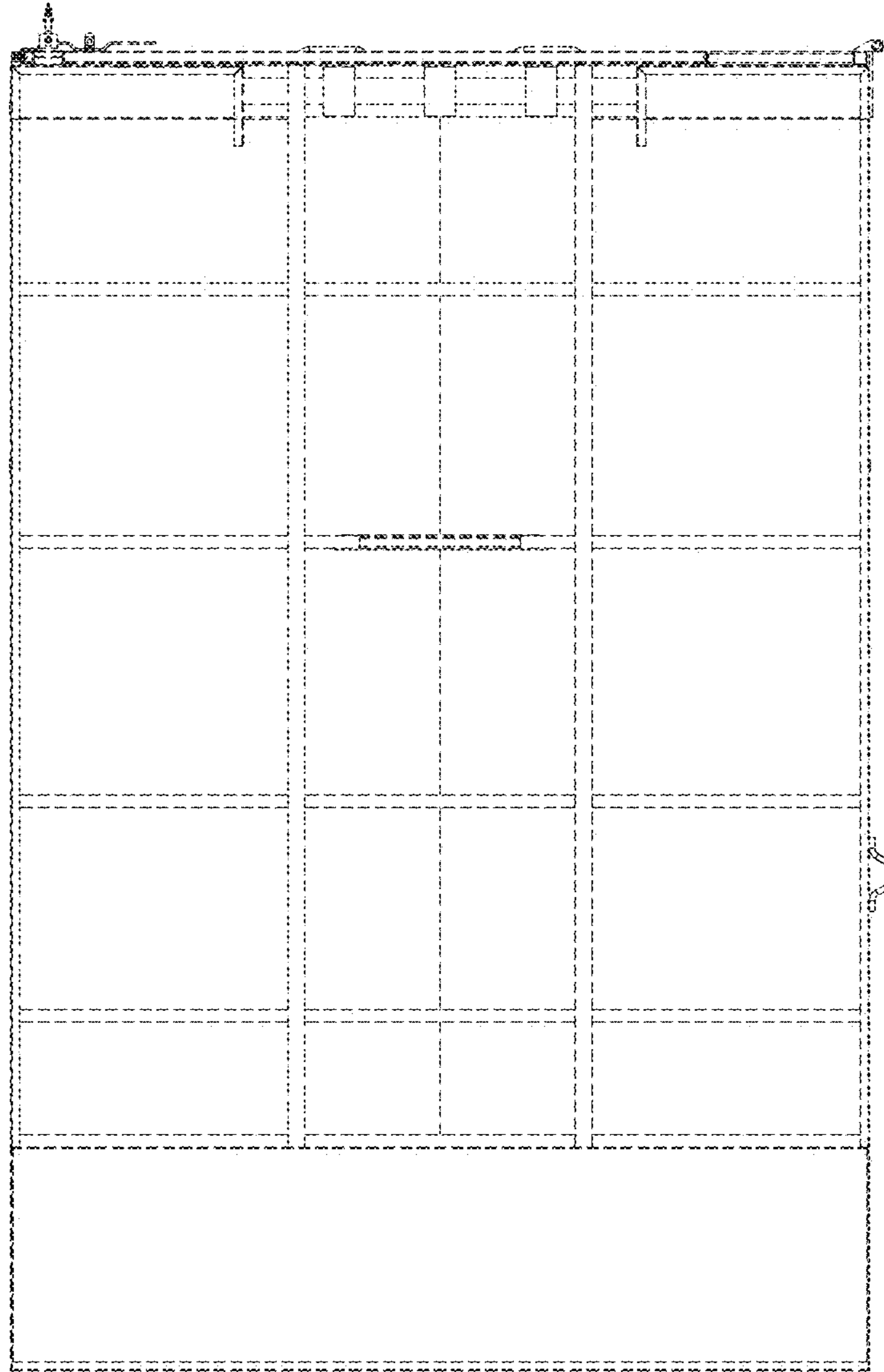

FIG. 8

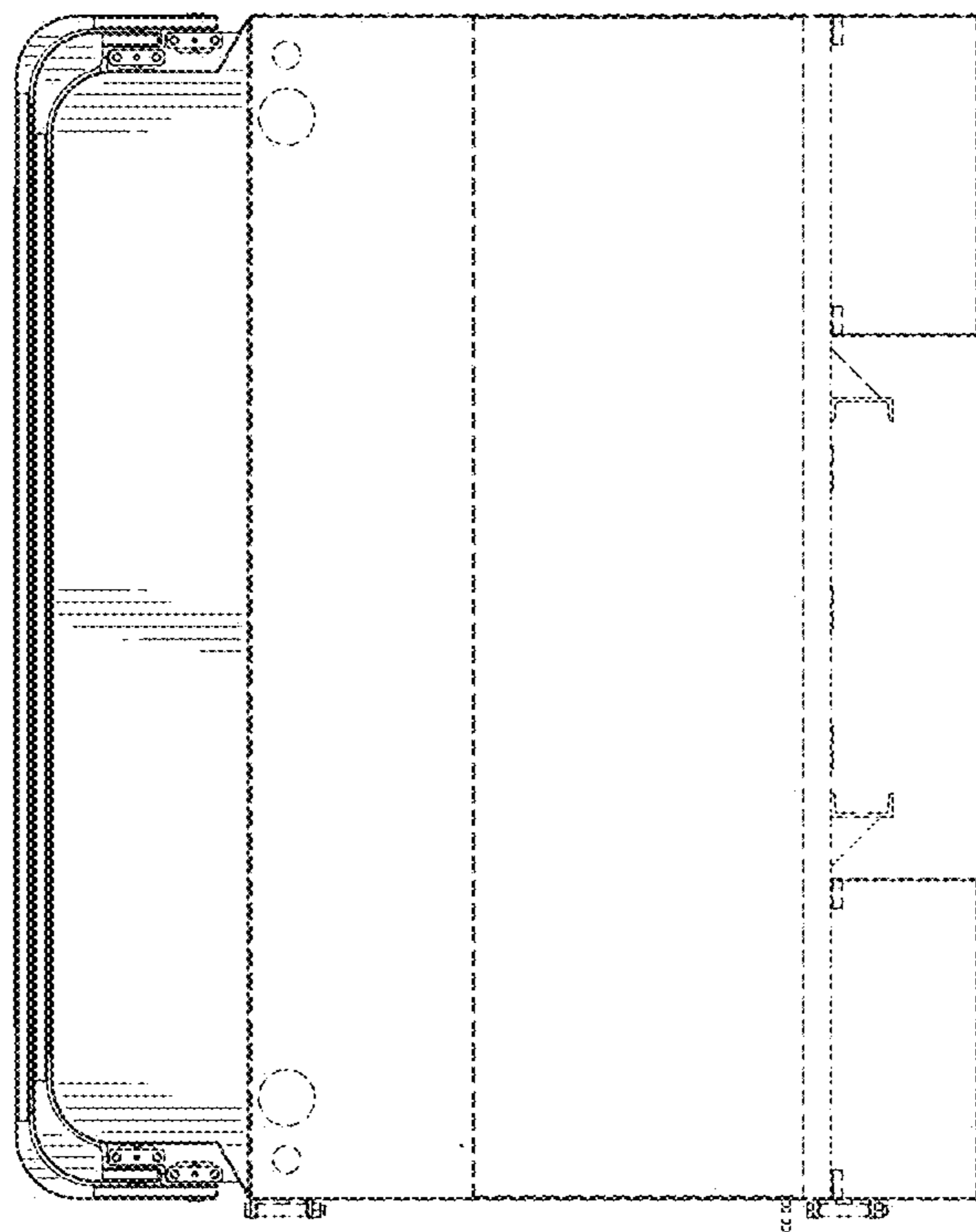

FIG. 9

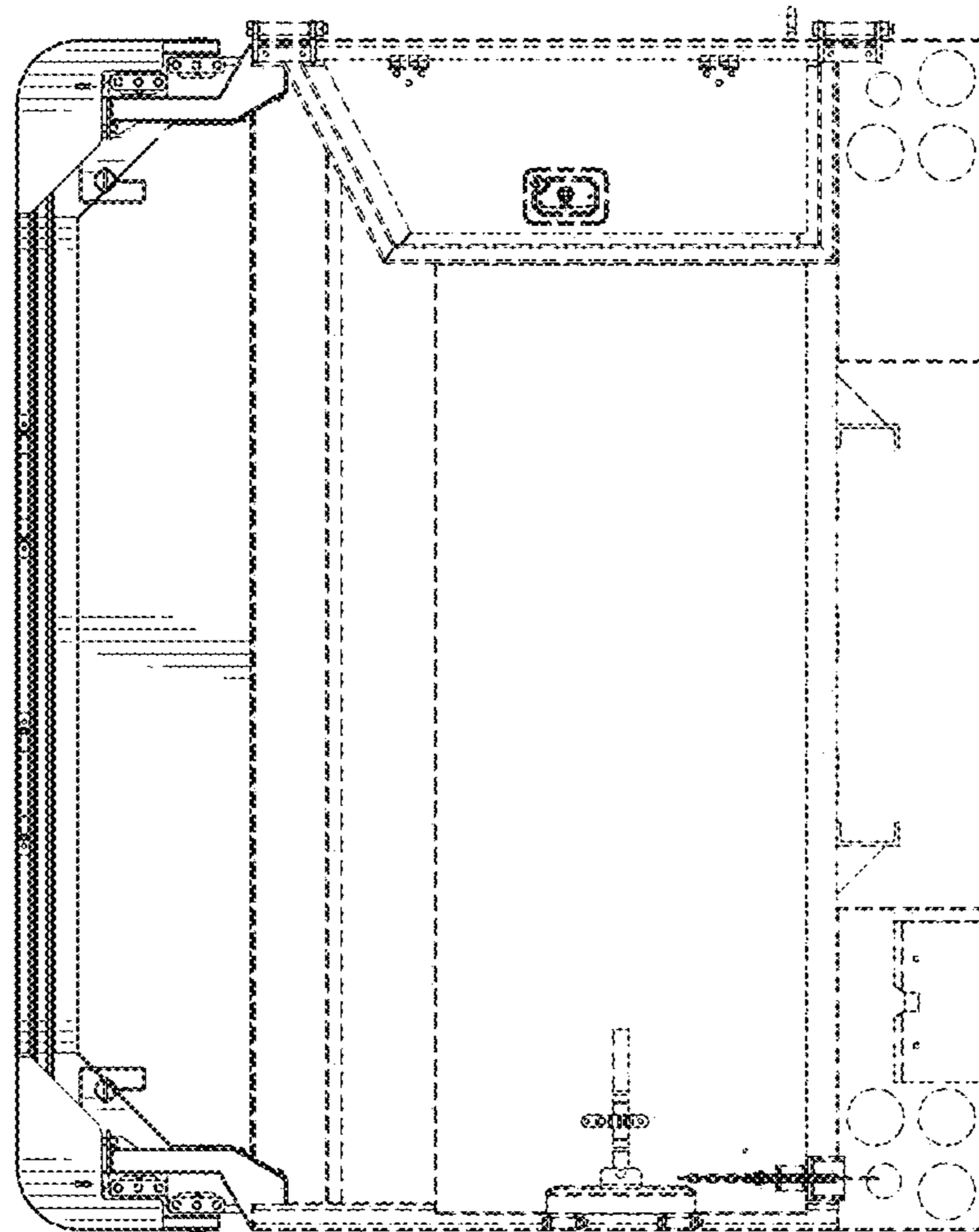

FIG. 10

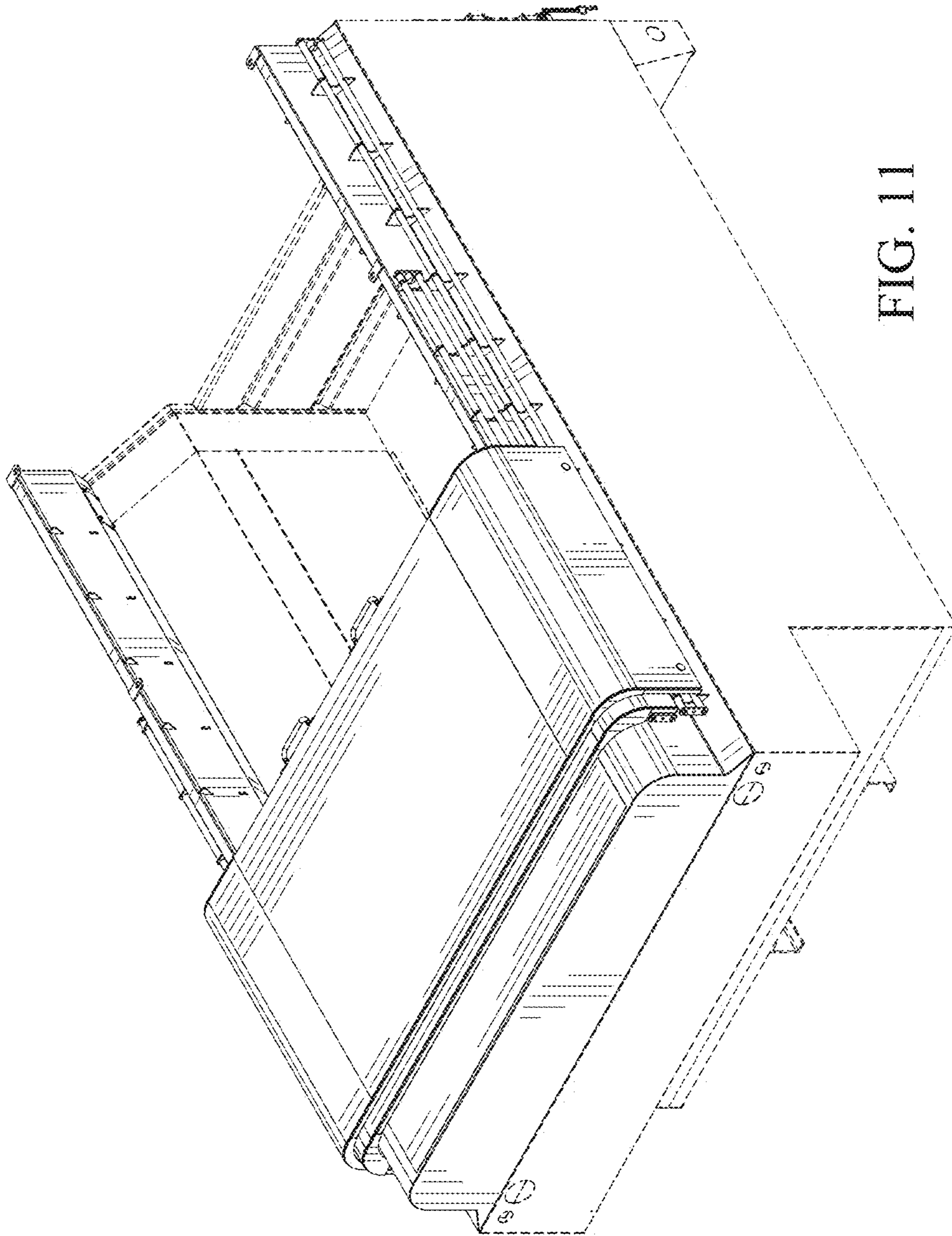

FIG. 11

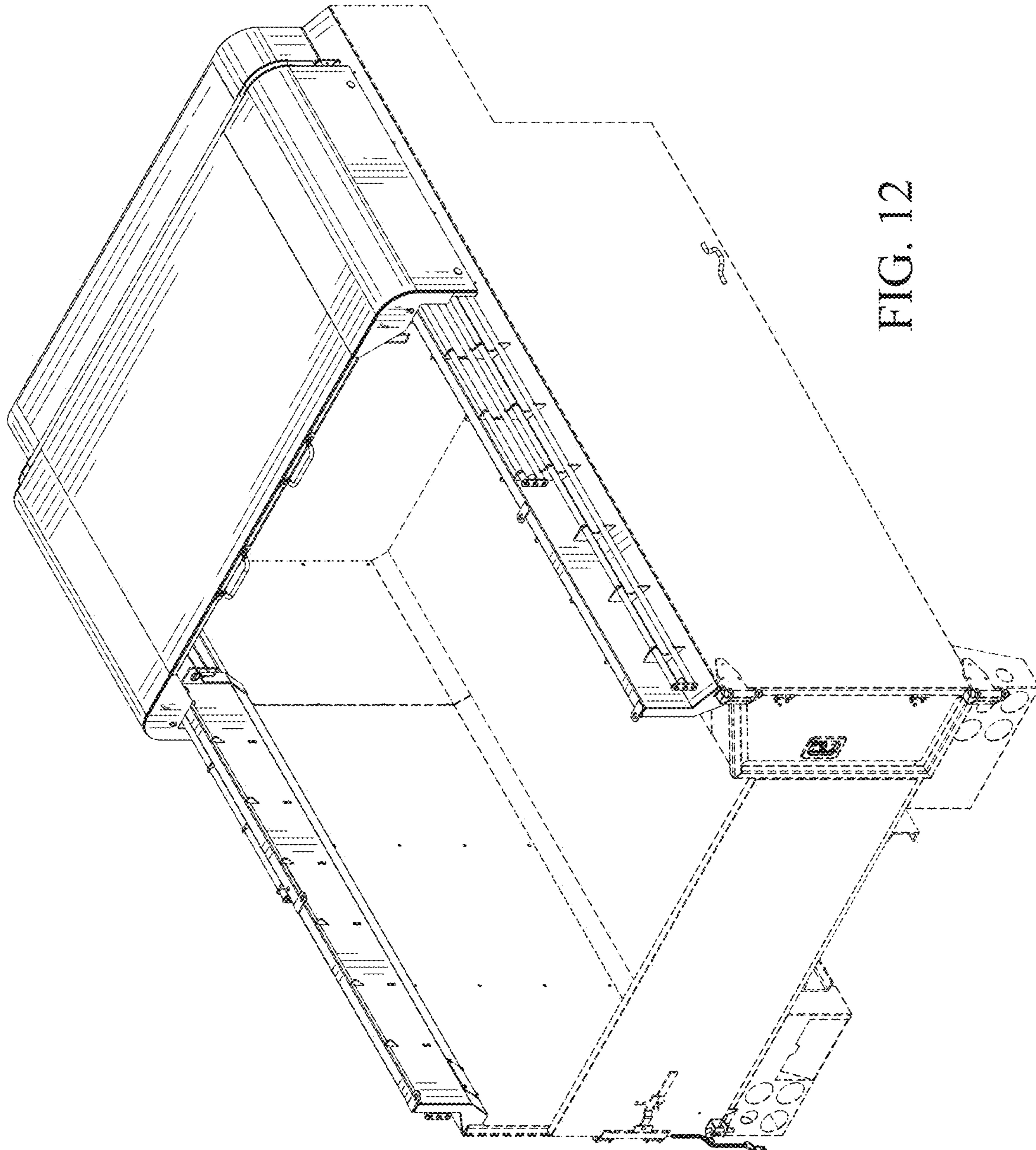

FIG. 12

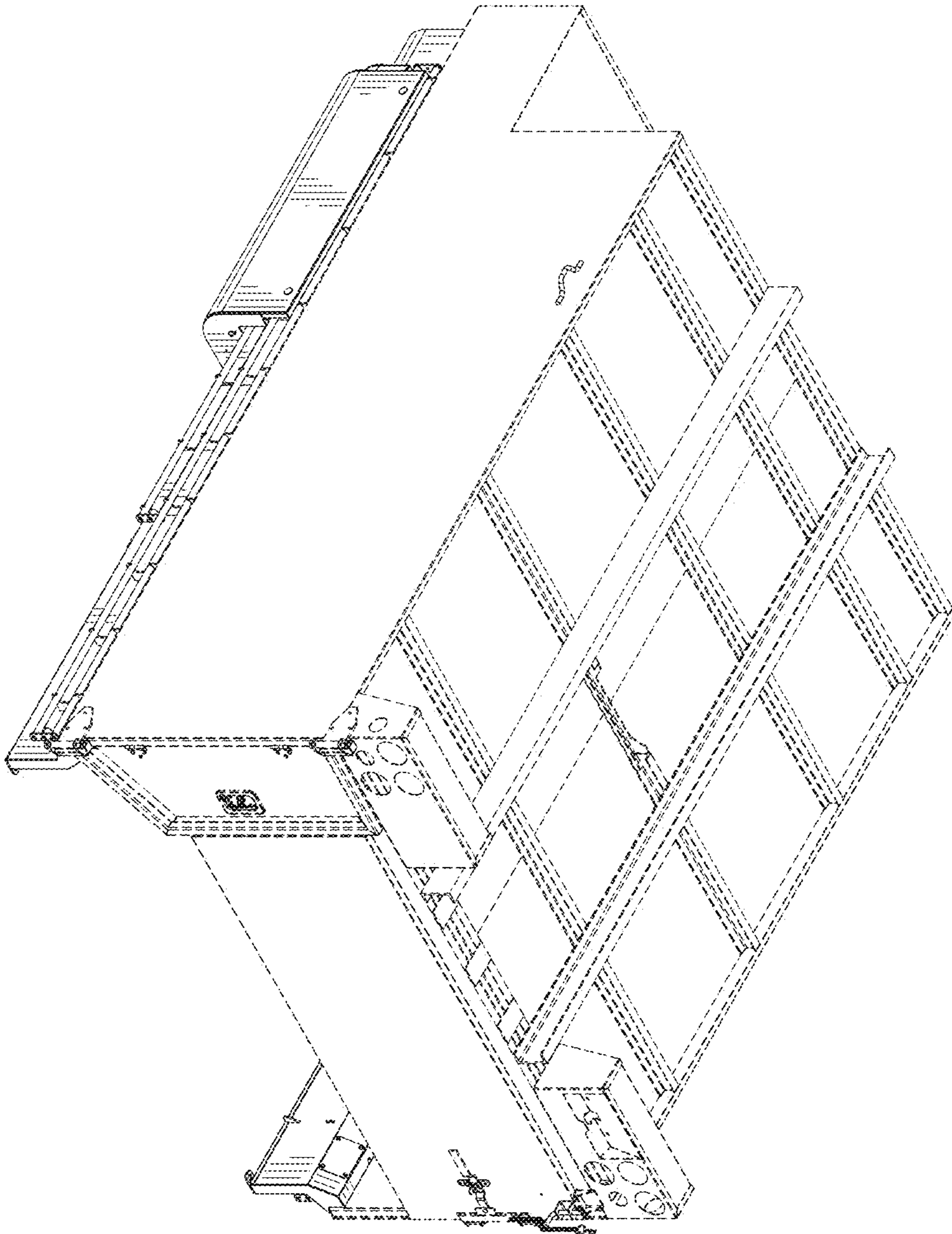

FIG. 13

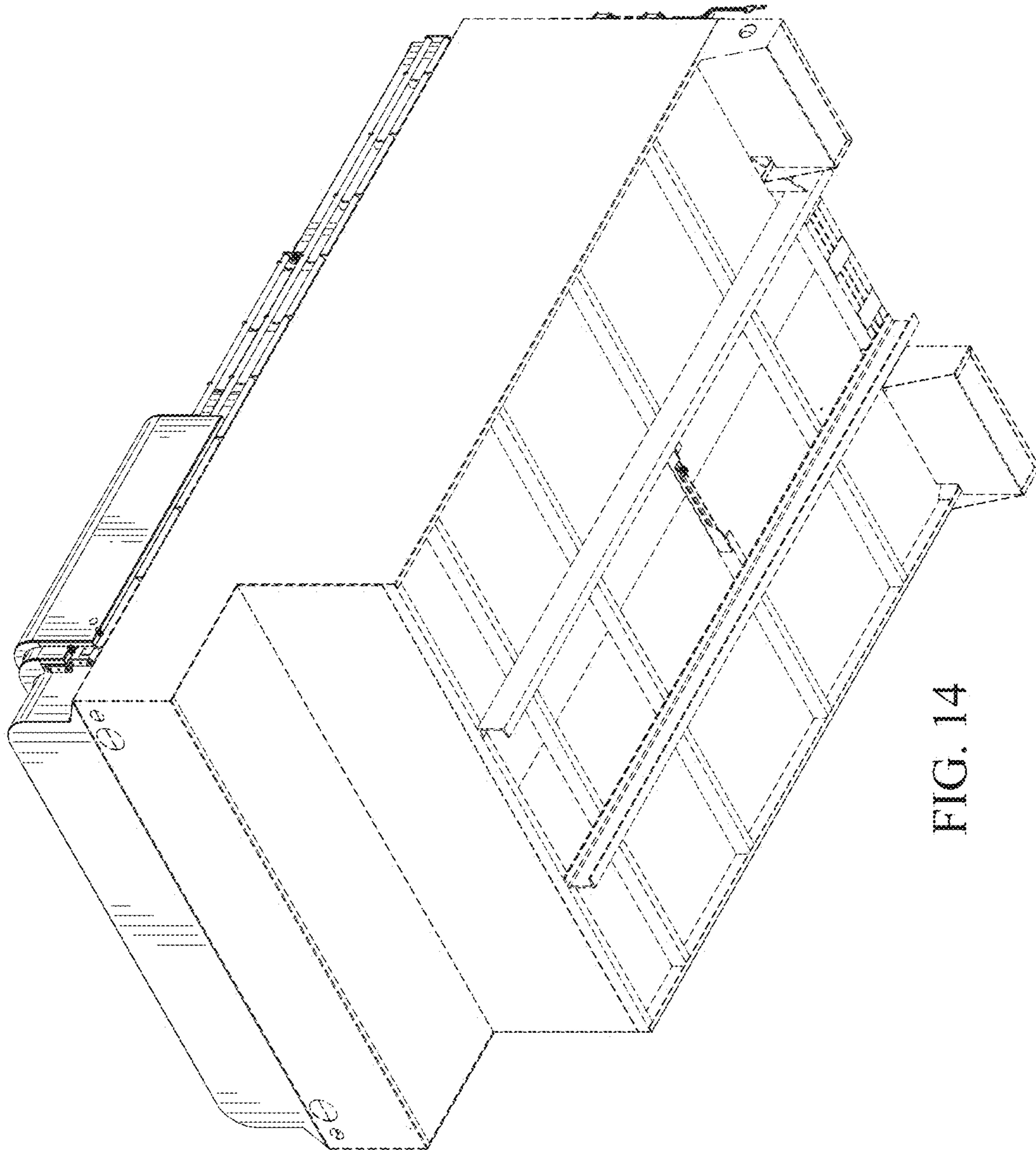

FIG. 14

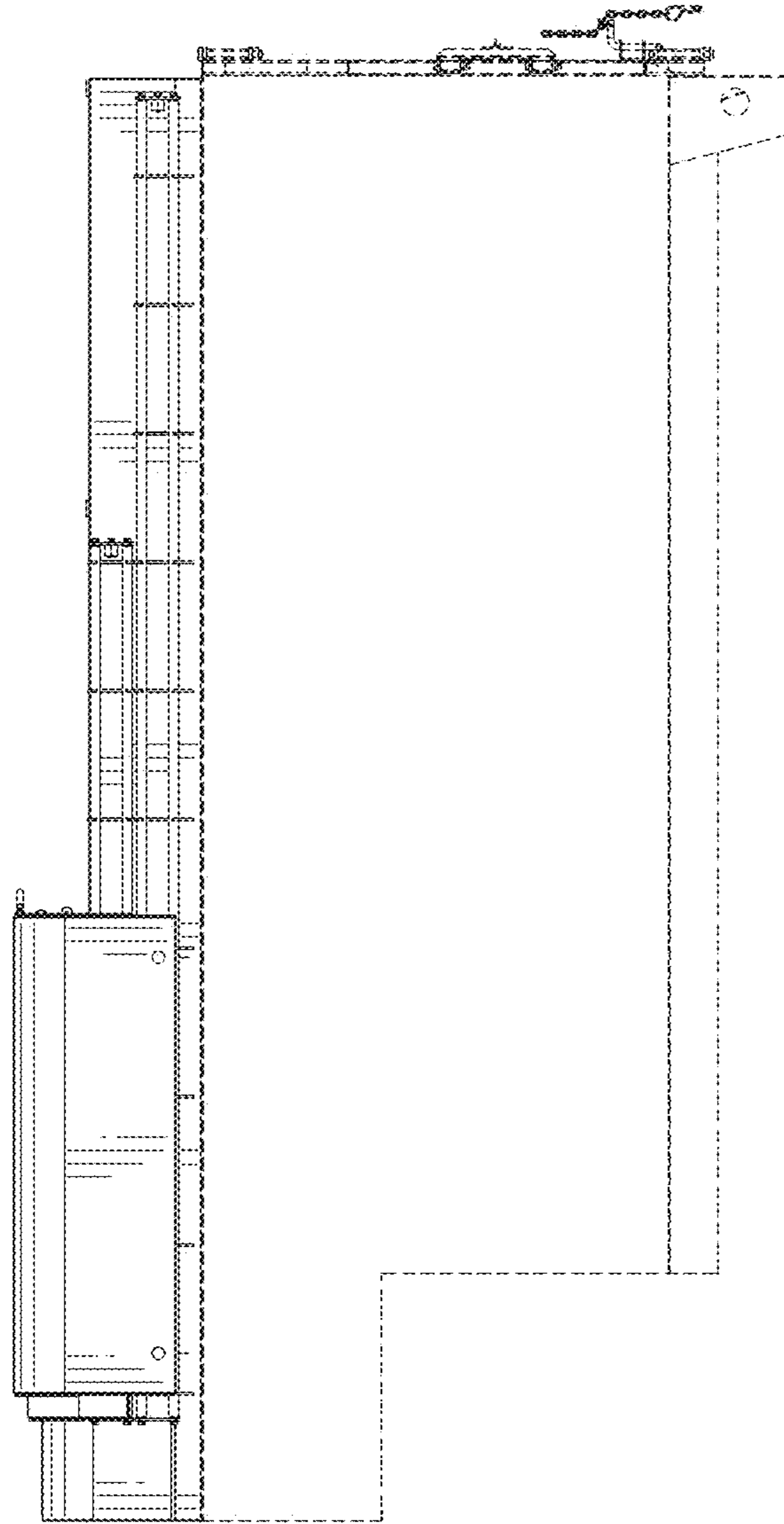

FIG. 15

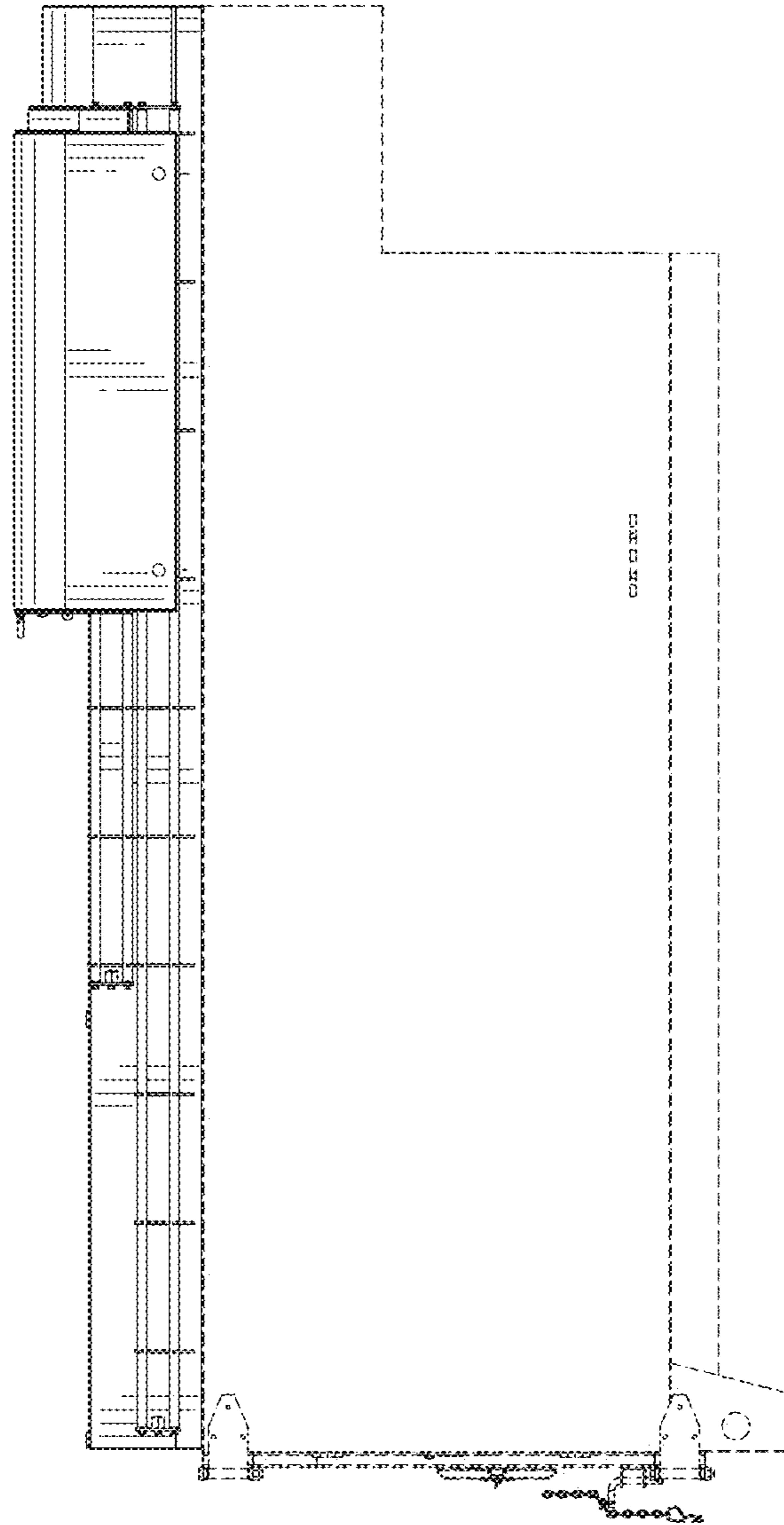

FIG. 16

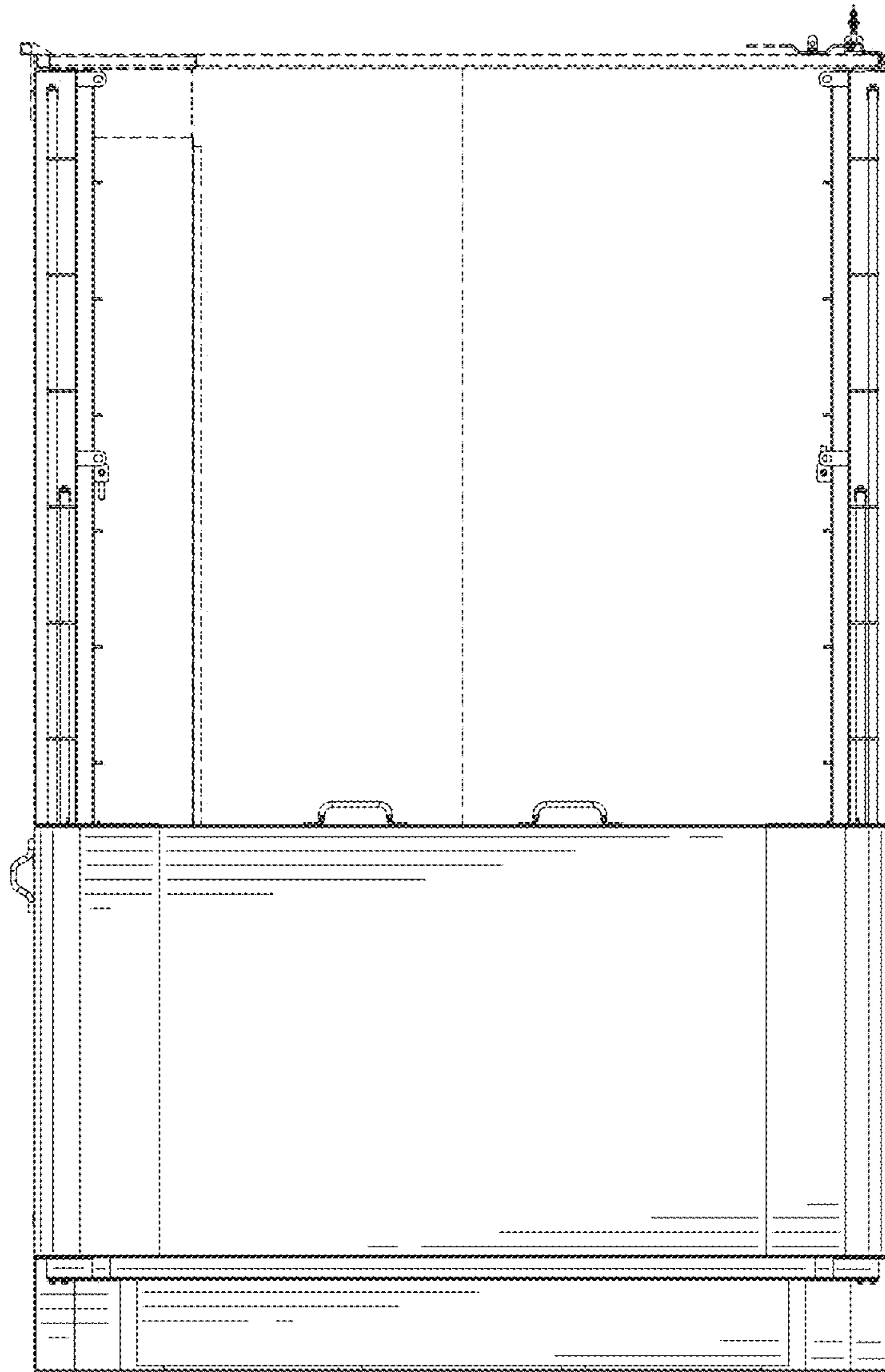

FIG. 17

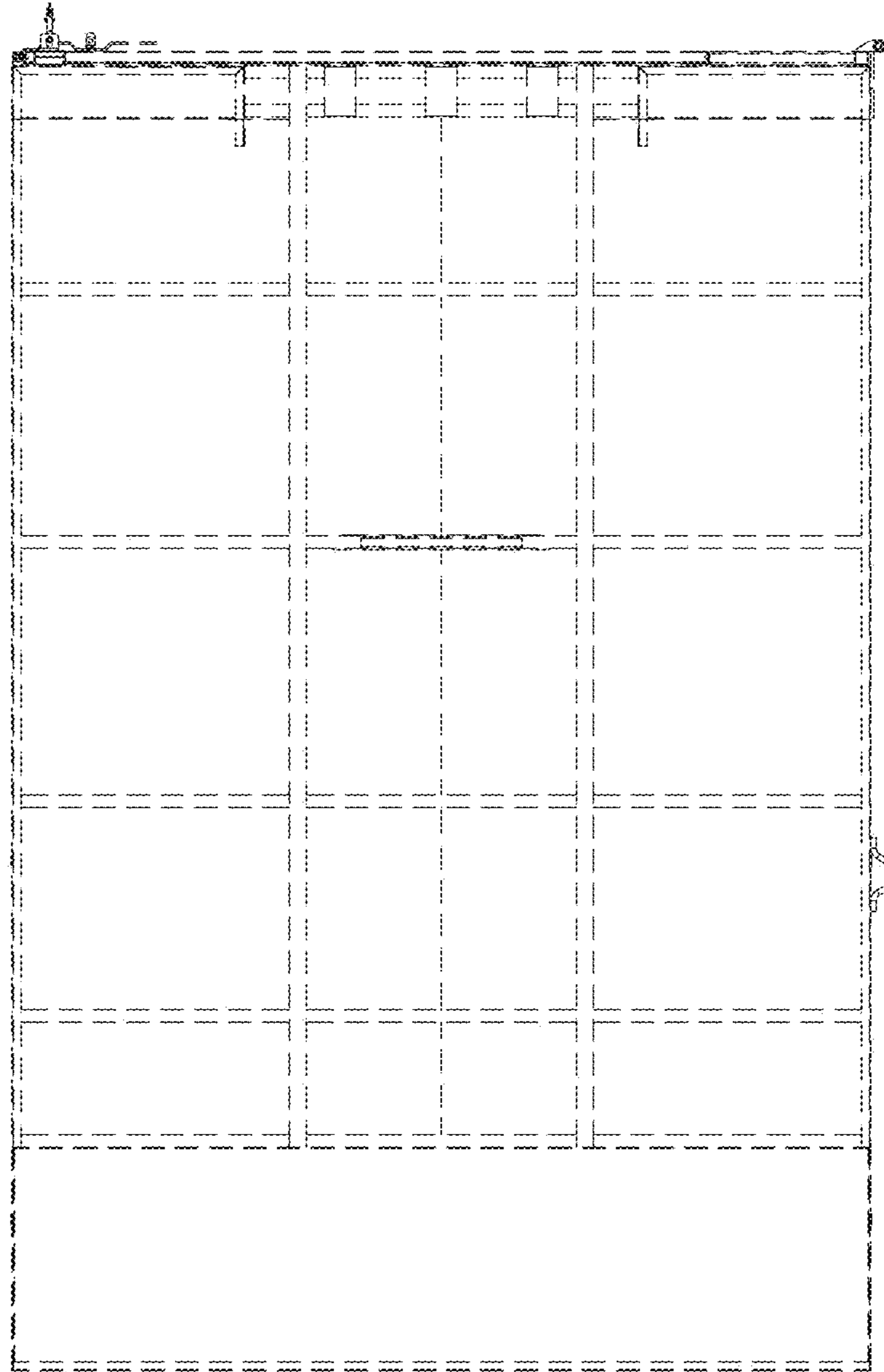

FIG. 18

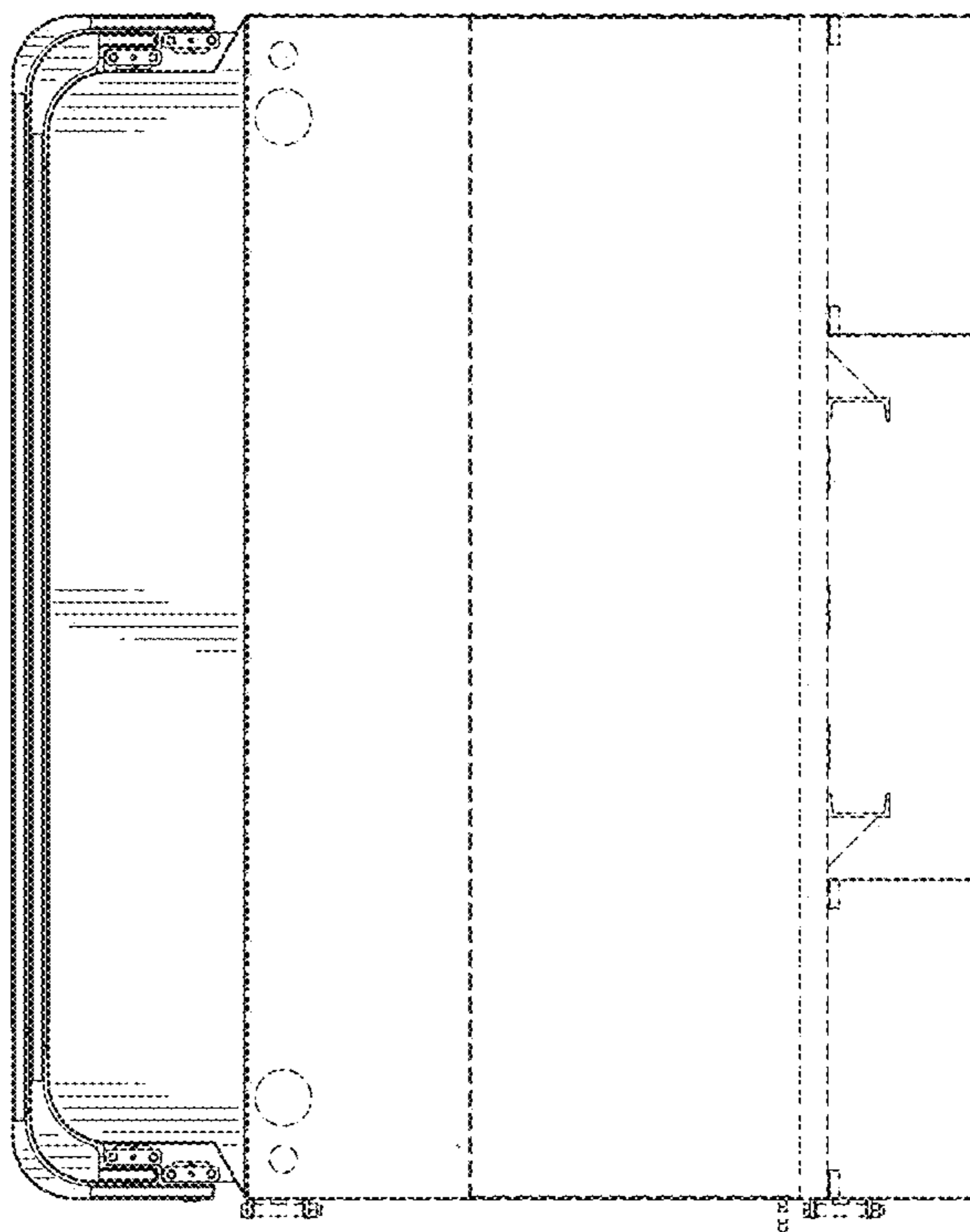

FIG. 19

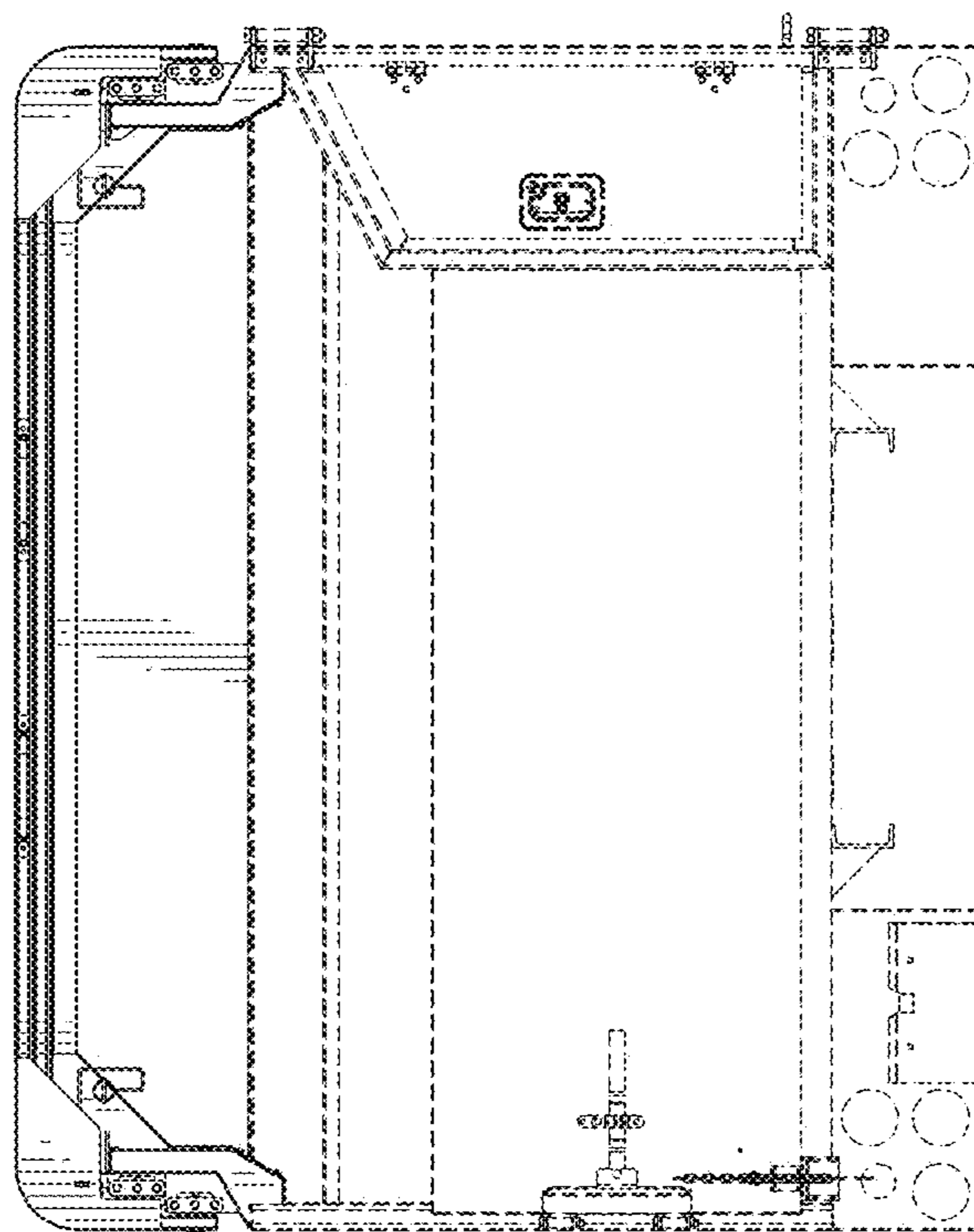

FIG. 20

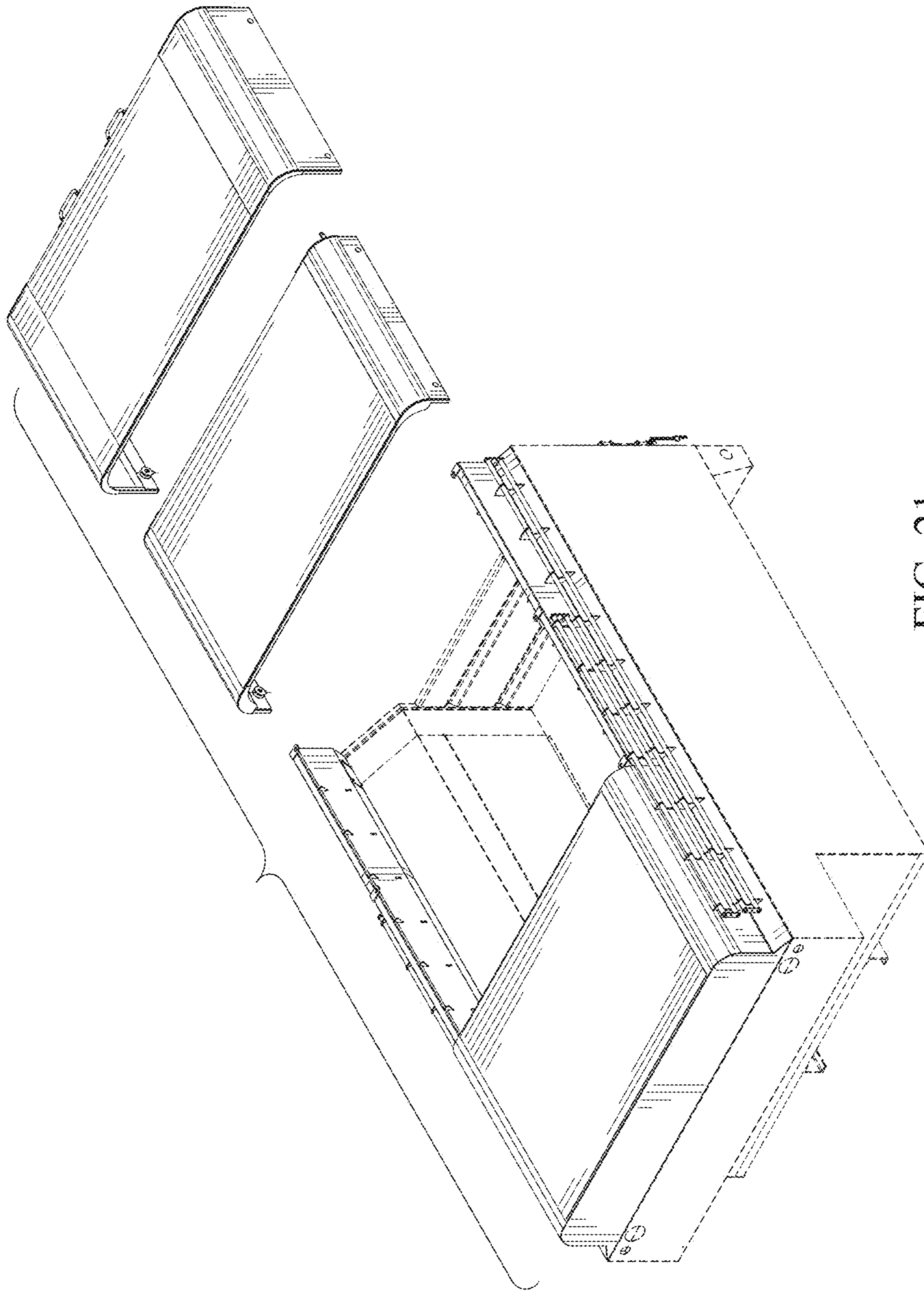

FIG. 21

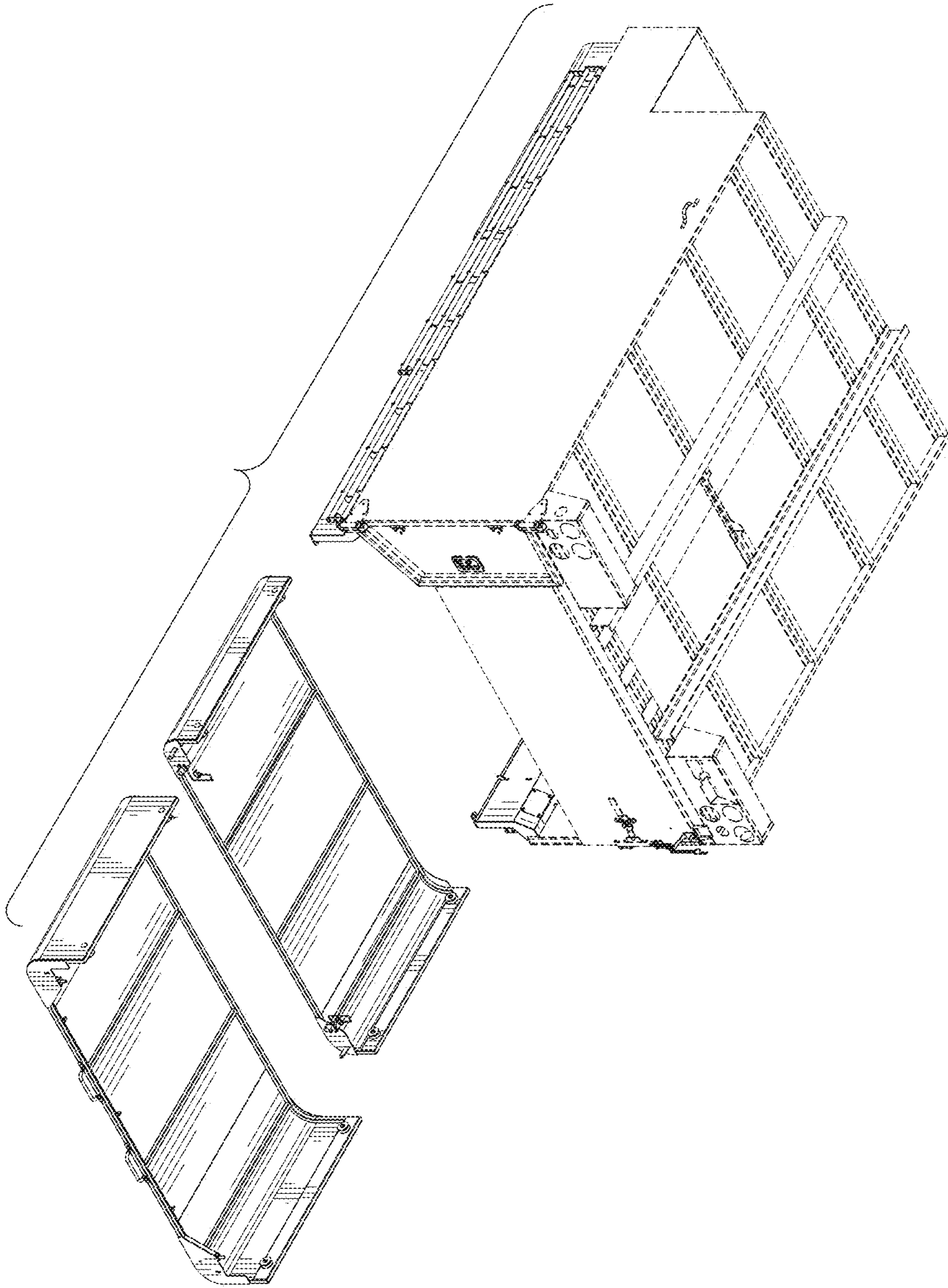

FIG. 22

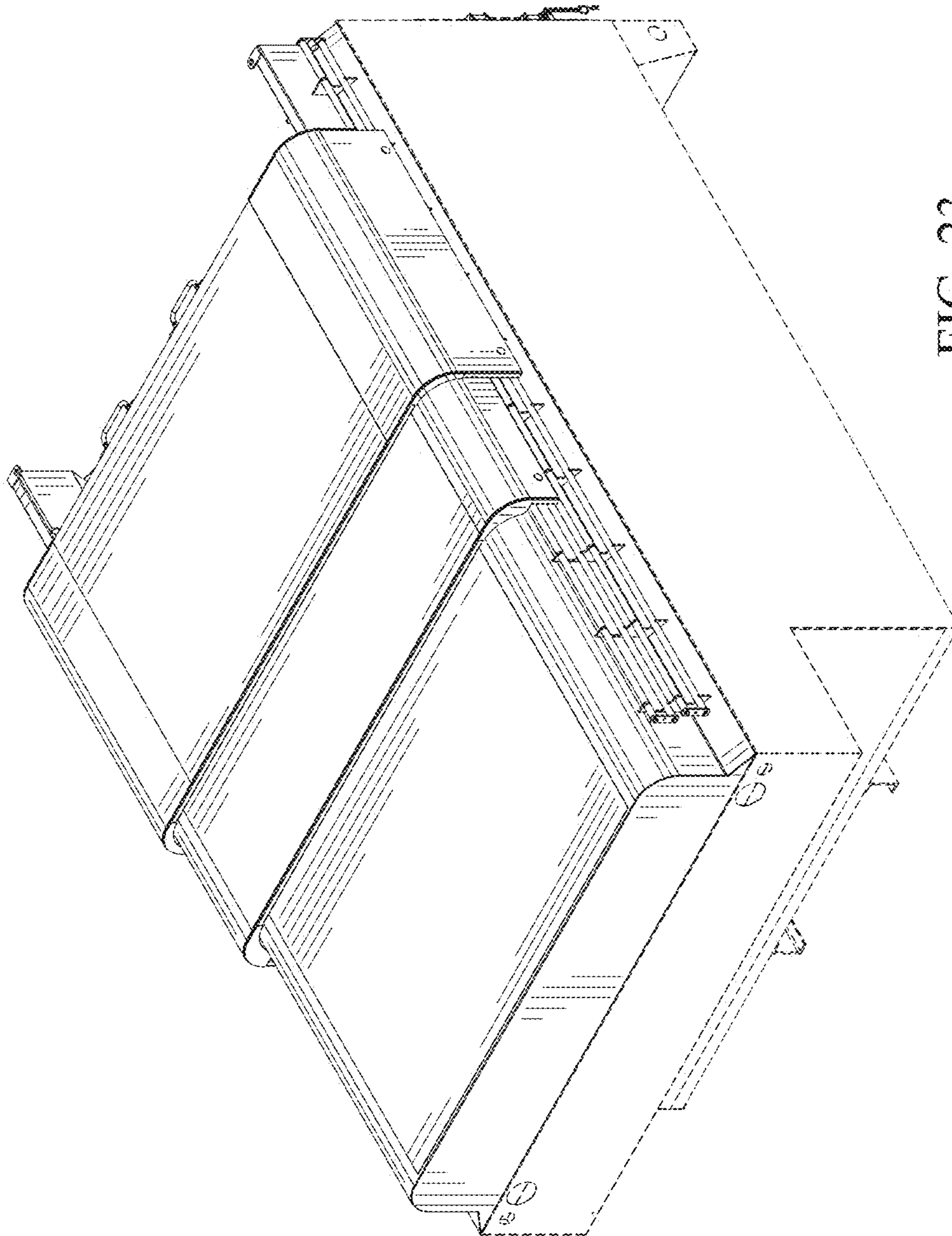

FIG. 23