



US00D944176S

(12) **United States Design Patent** (10) **Patent No.:** **US D944,176 S**
Yung (45) **Date of Patent:** **** Feb. 22, 2022**

(54) **VEHICULAR RUNNING BAR**

(71) Applicant: **Big Chun Yung**, Woodside, NY (US)

(72) Inventor: **Big Chun Yung**, Woodside, NY (US)

(**) Term: **15 Years**

(21) Appl. No.: **29/723,598**

(22) Filed: **Feb. 7, 2020**

(51) **LOC (13) Cl.** **12-16**

(52) **U.S. Cl.**
USPC **D12/222**

(58) **Field of Classification Search**
USPC D12/181, 222, 401, 402, 403, 404, 405,
D12/406, 407, 408, 409, 410, 411, 412,
D12/413, 414; D6/552
CPC .. B60P 3/10; B60P 3/40; B60P 3/1066; B60R
21/02; B60R 21/13; B60R 2021/132;
B61D 3/08; B62B 1/10; B62B 5/0083;
B62D 33/0207; B63C 13/00
See application file for complete search history.

(56) **References Cited**

U.S. PATENT DOCUMENTS

D305,529 S *	1/1990	Milby	D12/222
D324,195 S *	2/1992	Ueno	D12/404
D332,072 S *	12/1992	Shirlin	D12/190
D528,968 S *	9/2006	Storer	D12/222
D541,208 S *	4/2007	Krueawong	D12/401
D579,853 S *	11/2008	Stark	D12/414
D763,170 S *	8/2016	Marankie	D12/414
D841,558 S *	2/2019	Mosingo	D12/222
D845,869 S *	4/2019	Wymore	D12/222
D861,575 S *	10/2019	Tang	D12/406
D866,447 S *	11/2019	Ash	D12/412
D866,448 S *	11/2019	Ash	D12/412
2007/0176447 A1 *	8/2007	Storer	B60R 13/005 296/3

OTHER PUBLICATIONS

Chase Rack Truck Bed Roll Bar, Published date unavailable [online], [retrieved on Jun. 15, 2021]. Retrieved from the Internet: <https://www.ebay.com/itm/373040206131?hash=item56daedd133:g:S8YAAOSwp7xerem6> (Year: 2021).*

* cited by examiner

Primary Examiner — Cary M Robinson
Assistant Examiner — Adam C Mager

(57) **CLAIM**

The ornamental design for a vehicular running bar, as shown and described.

DESCRIPTION

FIG. 1 is a front view of a vehicular running bar in a compact configuration;
FIG. 2 is a front right perspective view thereof;
FIG. 3 is a right perspective view thereof;
FIG. 4 is a back right perspective view thereof;
FIG. 5 is a back perspective view thereof;
FIG. 6 is a top perspective view thereof;
FIG. 7 is a top front right perspective view thereof;
FIG. 8 is a bottom back right perspective view thereof;
FIG. 9 is a top back perspective view thereof;
FIG. 10 is a top back perspective view of the vehicular running bar in an extended configuration;
FIG. 11 is a bottom front perspective view of the vehicular running bar in a compact configuration; and,
FIG. 12 is a bottom front perspective view of the vehicular running bar in an extended configuration.
In the drawings, the broken lines illustrate portions of the vehicular running bar that form no part of the claimed design.

1 Claim, 6 Drawing Sheets

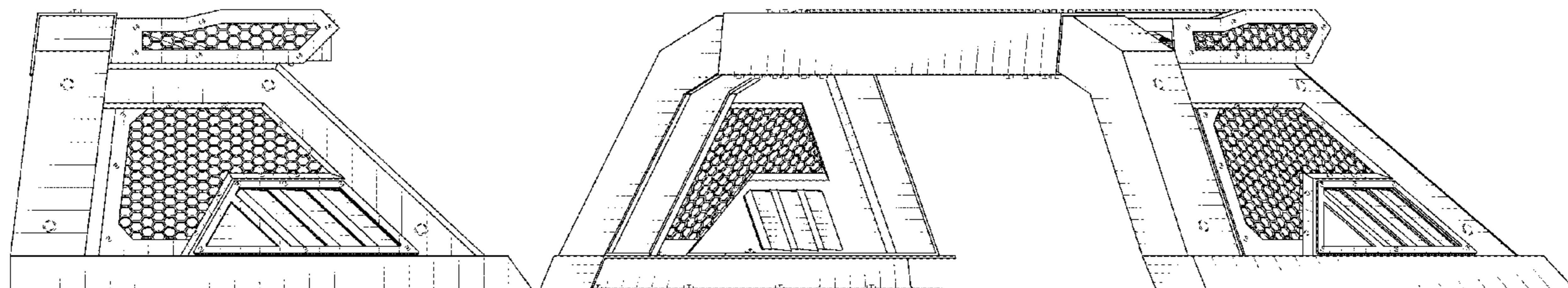

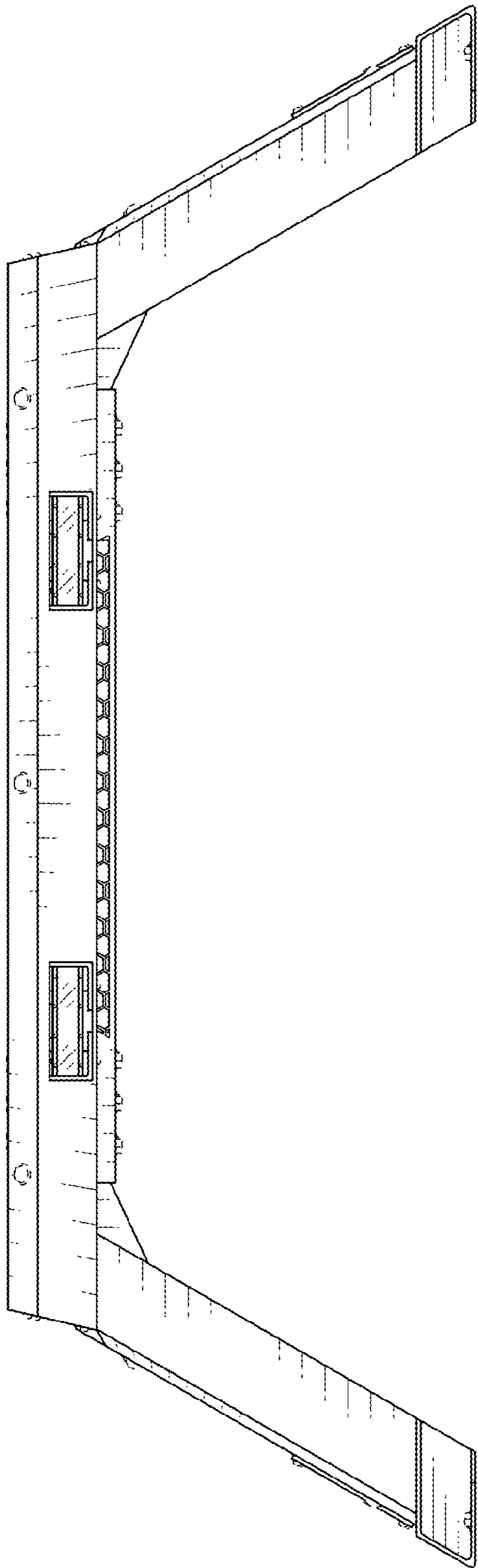

FIG. 1

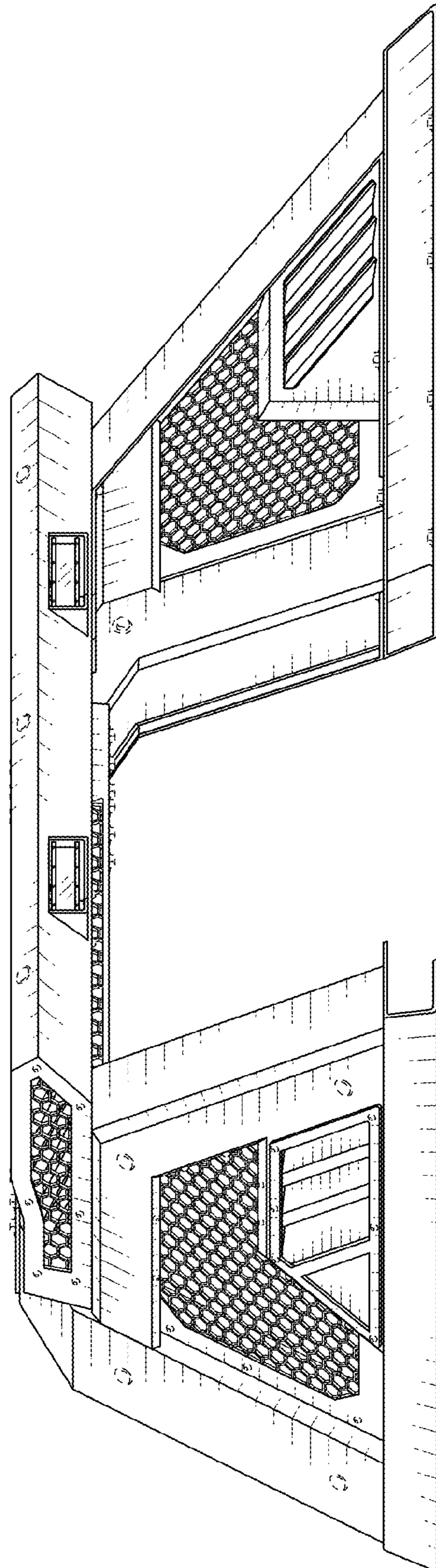

FIG. 2

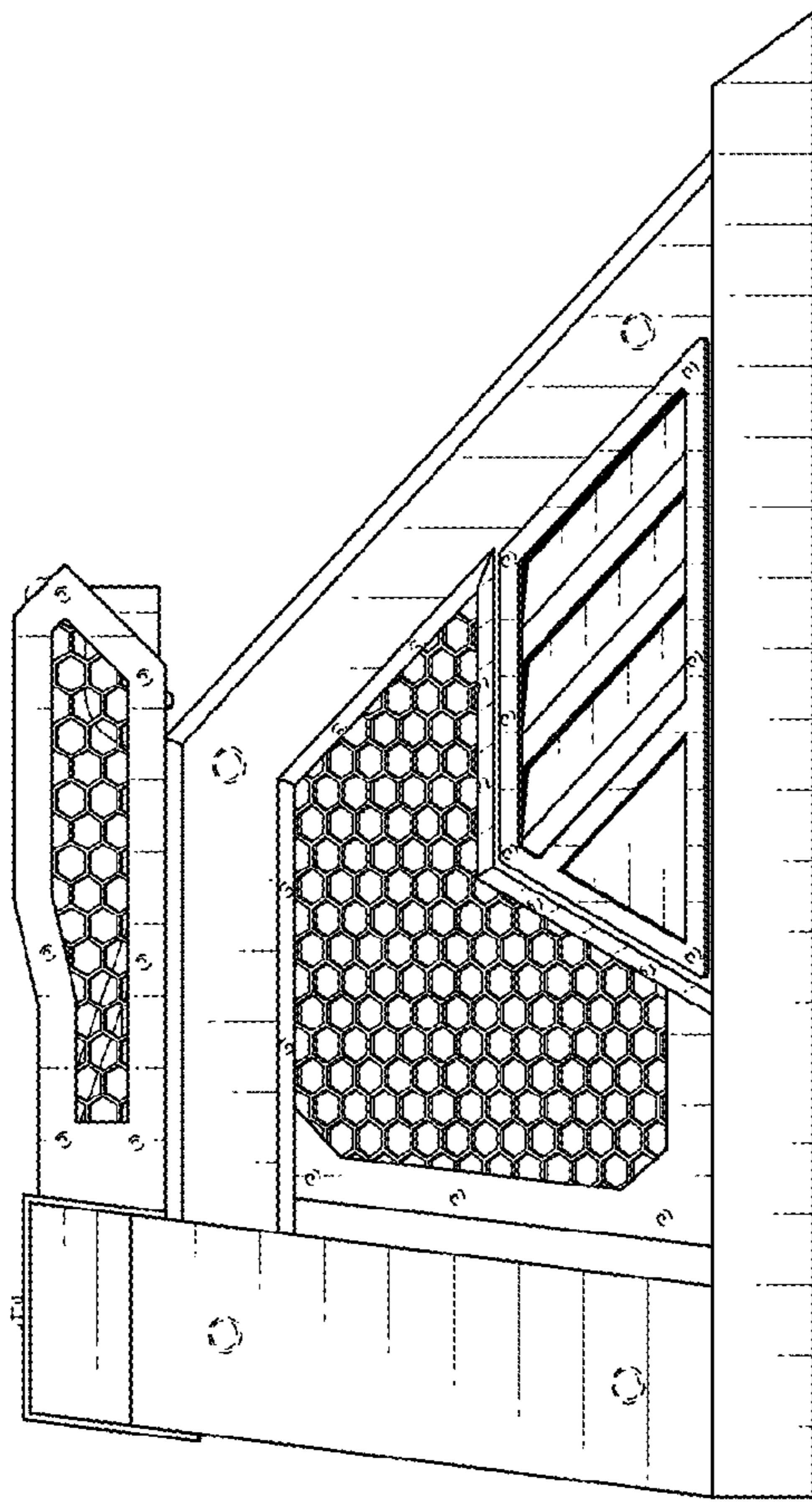

FIG. 3

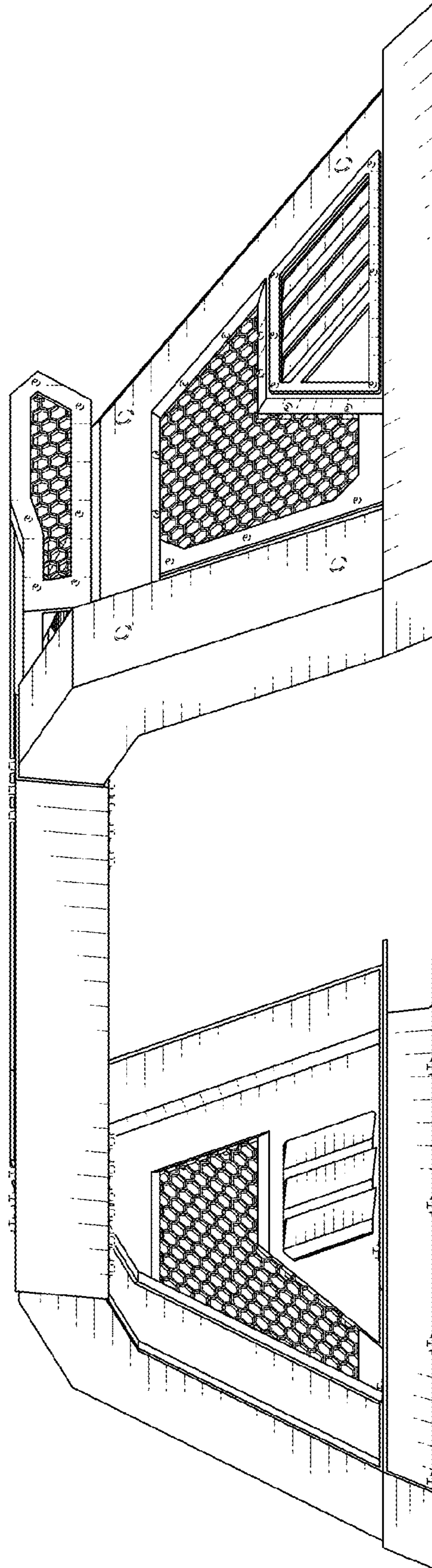

FIG. 4

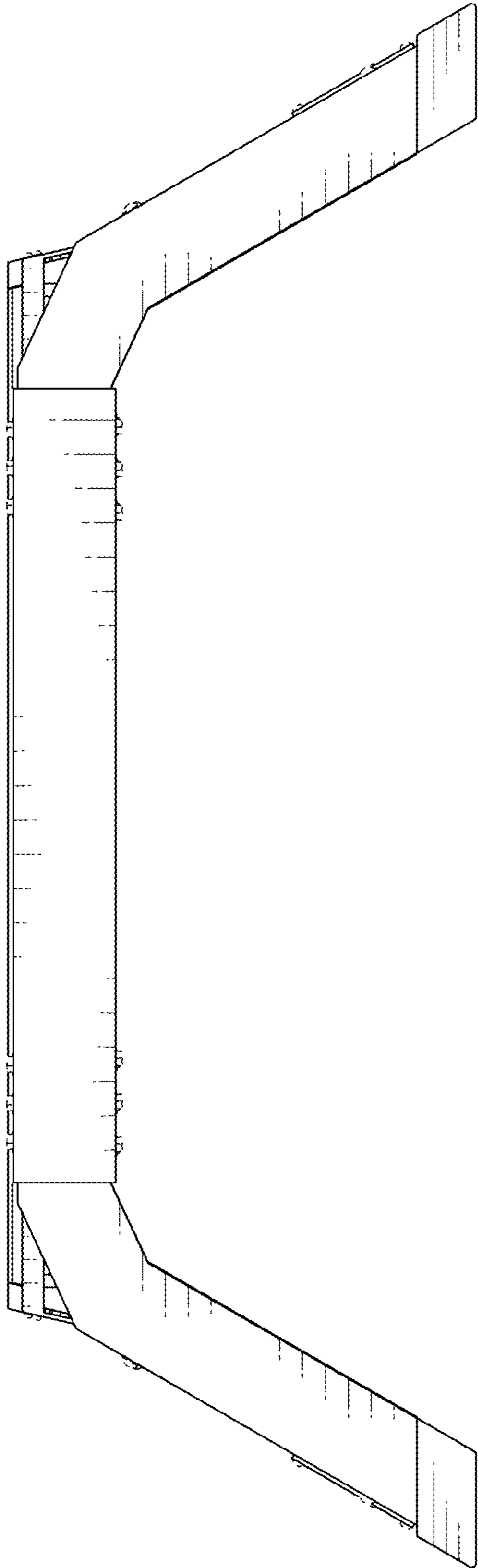

FIG. 5

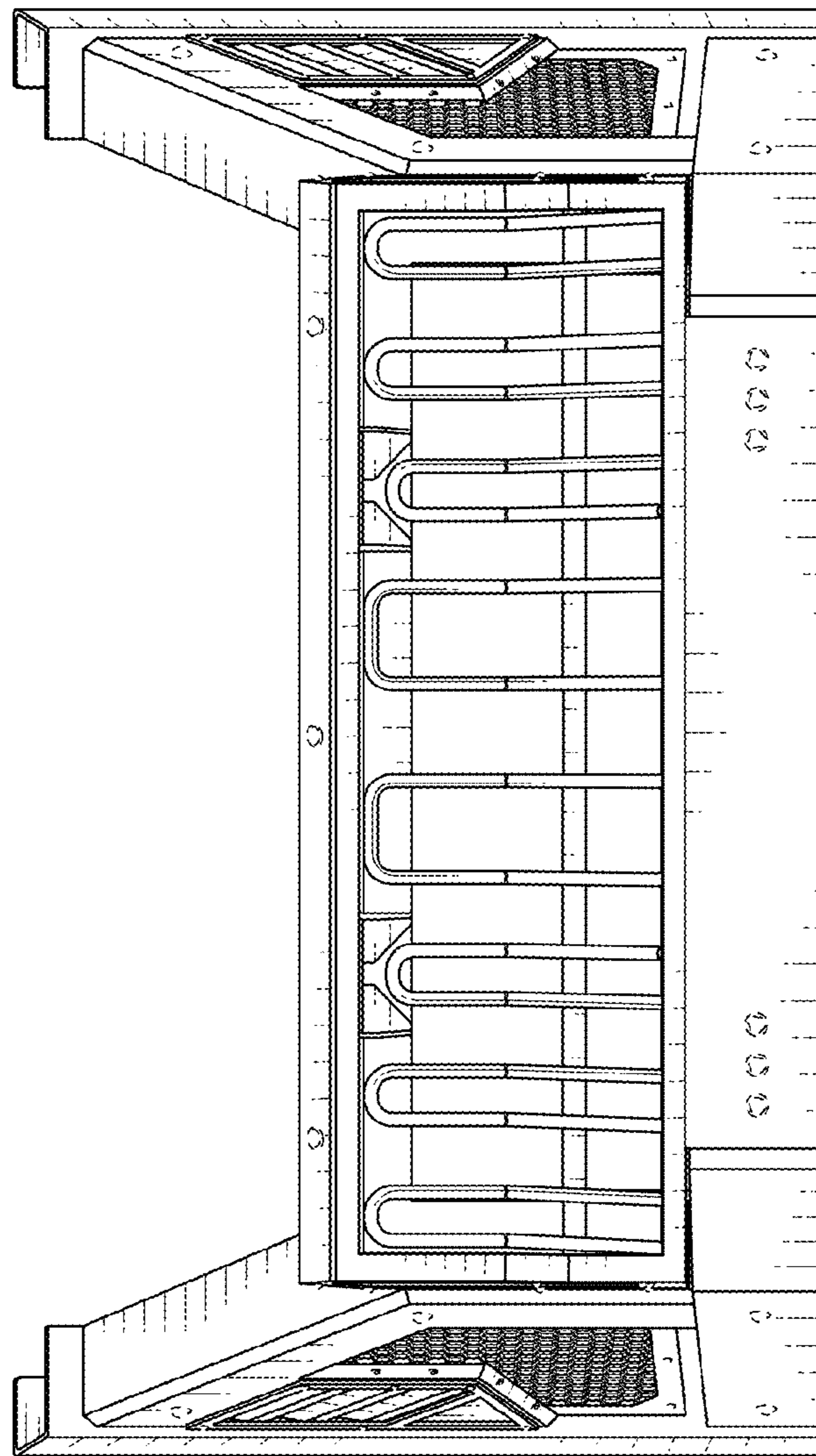

FIG. 6

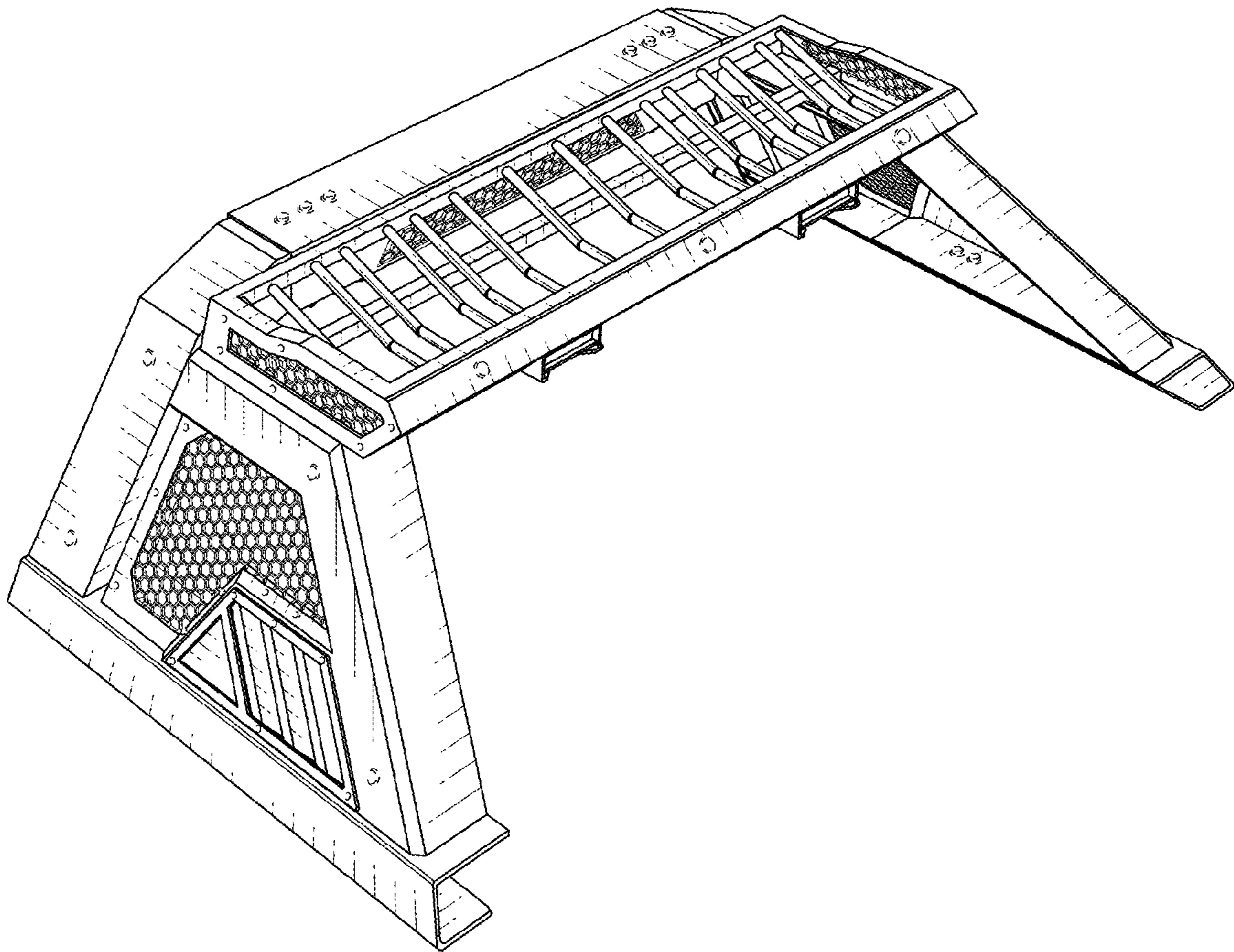

FIG. 7

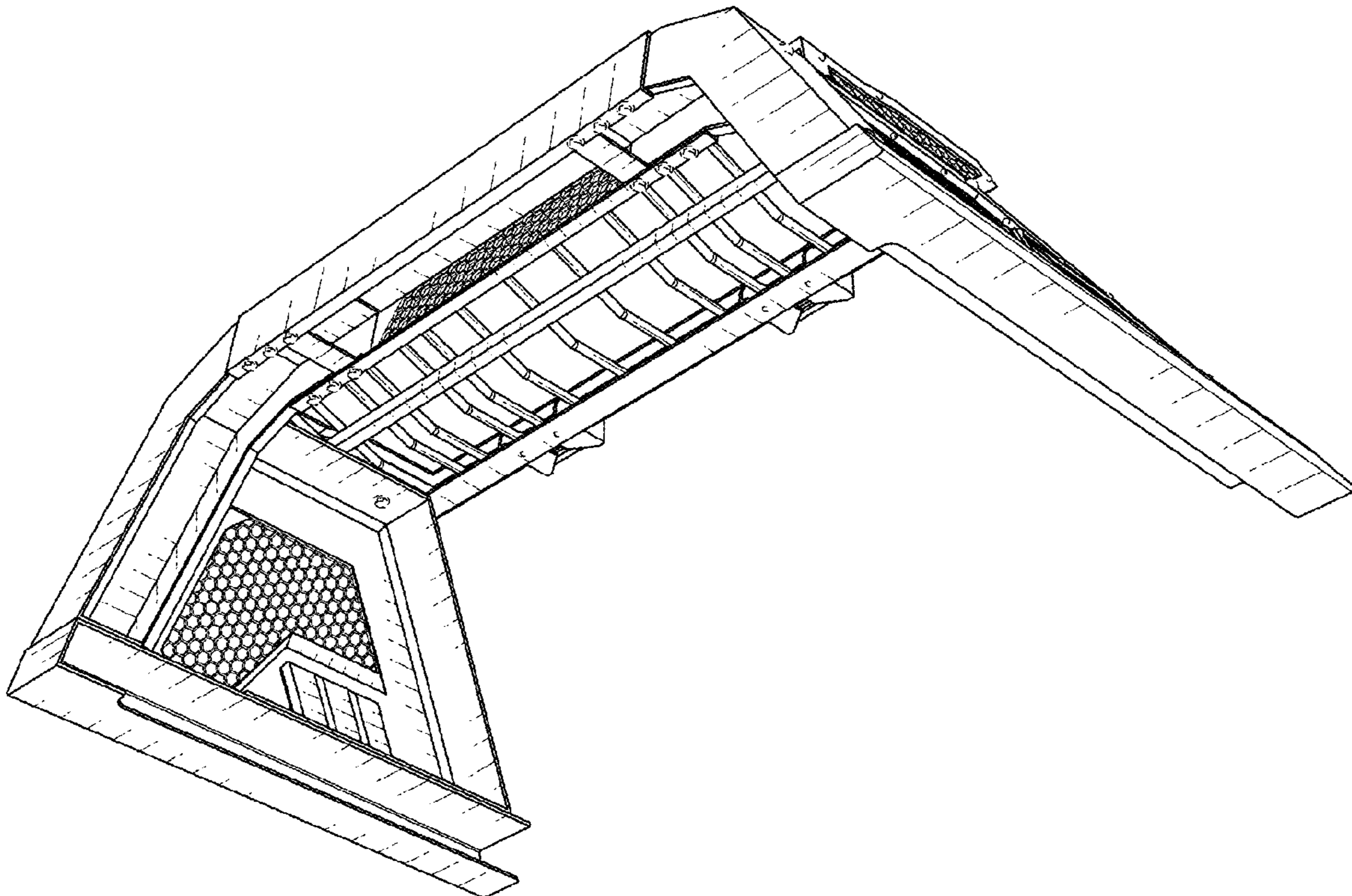

FIG. 8

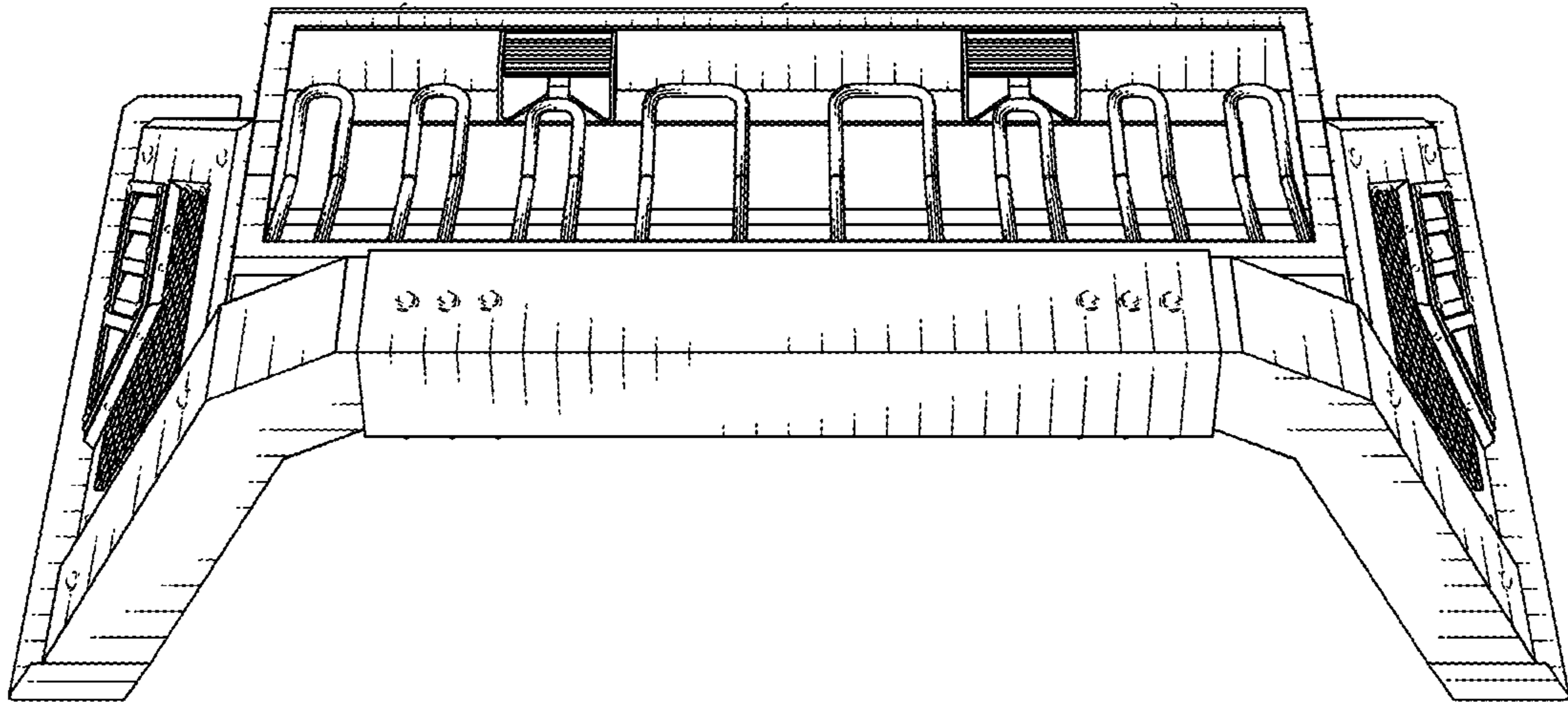

FIG. 9

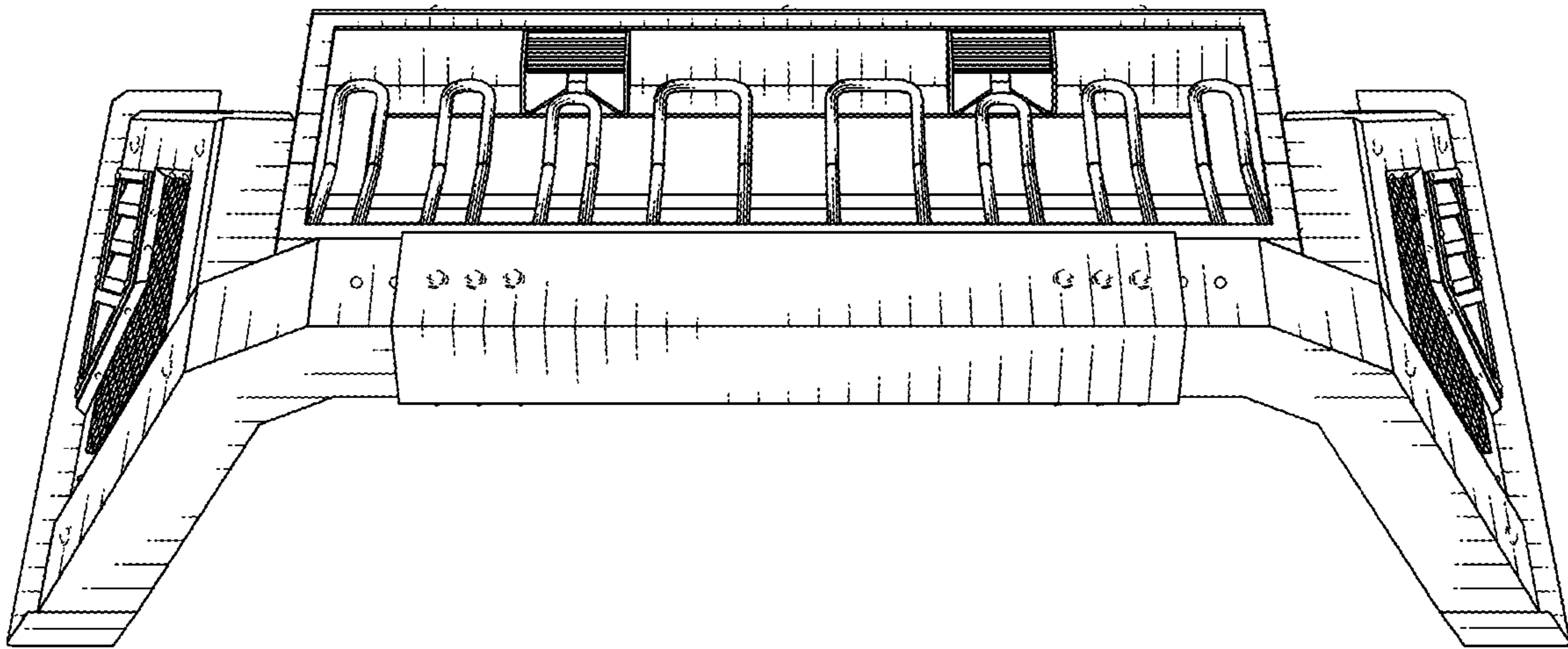

FIG. 10

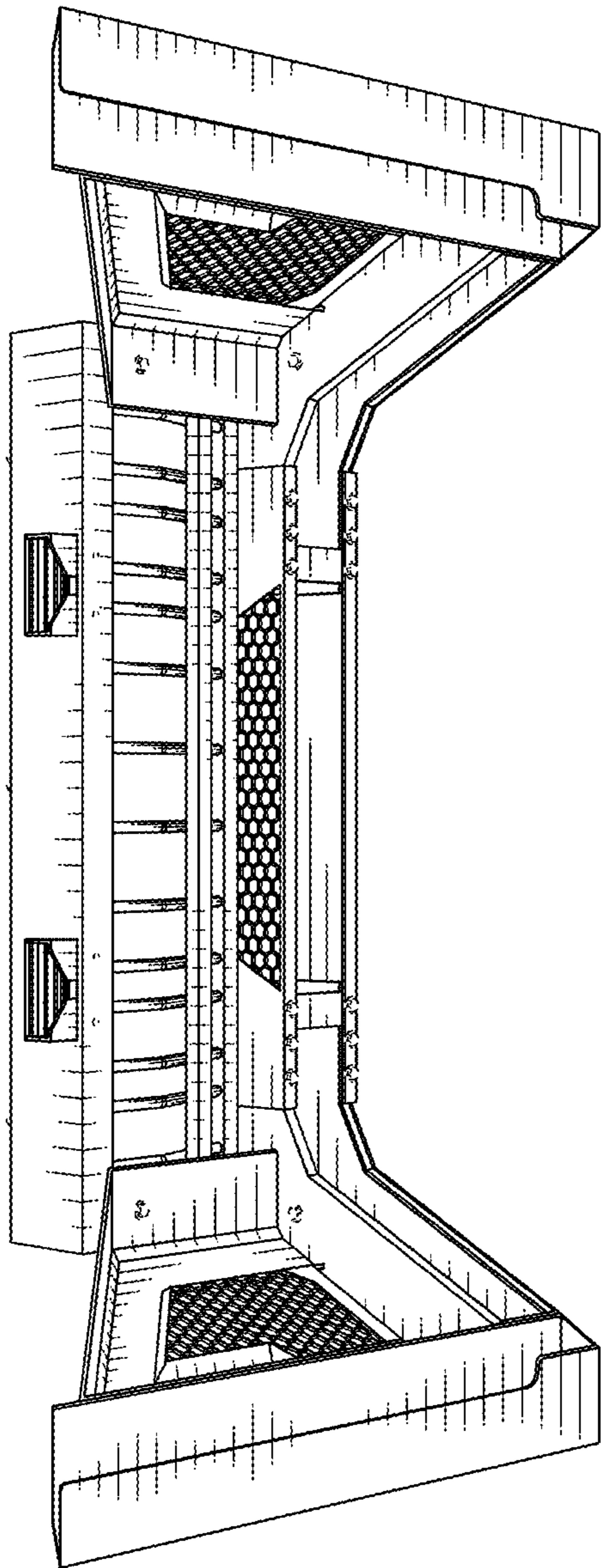

FIG. 11

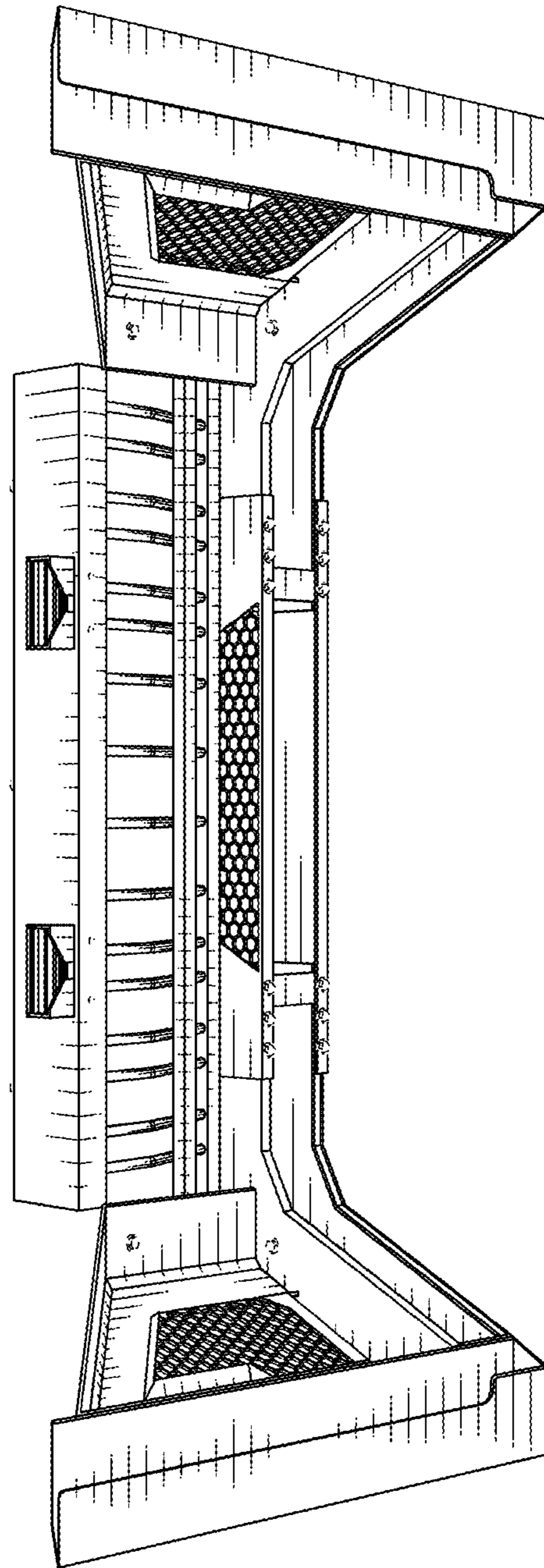

FIG. 12