



US00D944104S

(12) **United States Design Patent**  
**Wojciechowski et al.**

(10) **Patent No.:** **US D944,104 S**

(45) **Date of Patent:** **\*\* Feb. 22, 2022**

(54) **SCREED LEVEL**

(71) Applicant: **Johnson Level & Tool Mfg. Co., Inc.**,  
Mequon, WI (US)

(72) Inventors: **Timothy J. Wojciechowski**, Hubertus,  
WI (US); **David Mencil**, Menomonee  
Falls, WI (US)

(73) Assignee: **Johnson Level & Tool Mfg. Co., Inc.**,  
Mequon, WI (US)

(\*\*) Term: **15 Years**

(21) Appl. No.: **29/730,895**

(22) Filed: **Apr. 9, 2020**

(51) **LOC (13) Cl.** ..... **10-04**

(52) **U.S. Cl.**  
USPC ..... **D10/69**

(58) **Field of Classification Search**

USPC ..... D10/69, 74, 71, 65; D19/133, 156  
CPC ... G01C 9/28; G01C 9/34; G01C 9/36; G01C  
9/26; G01C 9/24; G01C 5/00; G01C  
15/02; G01C 9/30; G06N 20/00; G01B  
3/566; B43L 7/0275; B43L 7/02; B43L  
7/027193

See application file for complete search history.

(56) **References Cited**

**U.S. PATENT DOCUMENTS**

D514,961 S *	2/2006	Kim	.....	D10/69
D526,224 S *	8/2006	Kim	.....	D10/69
D730,207 S	5/2015	Ben Josef et al.		
D836,471 S	12/2018	Wyatt et al.		
10,520,308 B2	12/2019	Burge et al.		
2005/0229415 A1*	10/2005	Kim	.....	G01C 9/28 33/451
2005/0229417 A1*	10/2005	Kim	.....	G01C 9/28 33/451
2010/0218391 A1*	9/2010	Christianson	.....	G01C 9/28 33/379

2017/0370716 A1*	12/2017	Burge	.....	G01C 9/26
2018/0292207 A1*	10/2018	Wojciechowski	.....	G01C 9/28
2021/0293539 A1*	9/2021	LaSota	.....	G01C 9/28

**OTHER PUBLICATIONS**

Youtube [PROMO] Milwaukee MLCON Redstick Concrete Levels,  
publication date Feb. 16, 2018, [online] URL: [https://www.youtube.com/watch?v=3J4XQL\\_dF60](https://www.youtube.com/watch?v=3J4XQL_dF60) (Year: 2018).\*

\* cited by examiner

*Primary Examiner* — L. A. Grabenstetter

*Assistant Examiner* — Antoinette Martine Suiter

(74) *Attorney, Agent, or Firm* — Boyle Fredrickson S.C.

(57) **CLAIM**

The ornamental design for a screed level, as shown and described.

**DESCRIPTION**

FIG. 1 is an isometric view of a first embodiment of a screed level incorporating our new design, wherein the portions in phantom form no part of the claimed design; FIG. 2 is a first side elevation view thereof; FIG. 3 is a second side elevation view thereof; FIG. 4 is a first end elevation view thereof; FIG. 5 is a second end elevation view thereof; FIG. 6 is a top plan view thereof; FIG. 7 is a bottom plan view thereof; FIG. 8 is an isometric view of a second embodiment of a screed level incorporating our new design, wherein the portions in phantom form no part of the claimed design; FIG. 9 is a first side elevation view thereof; FIG. 10 is a second side elevation view thereof; FIG. 11 is a first end elevation view thereof; FIG. 12 is a second end elevation view thereof; FIG. 13 is a top plan view thereof; and, FIG. 14 is a bottom plan view thereof. The broken lines depict portions of the screed level that form no part of the claimed design.

**1 Claim, 12 Drawing Sheets**

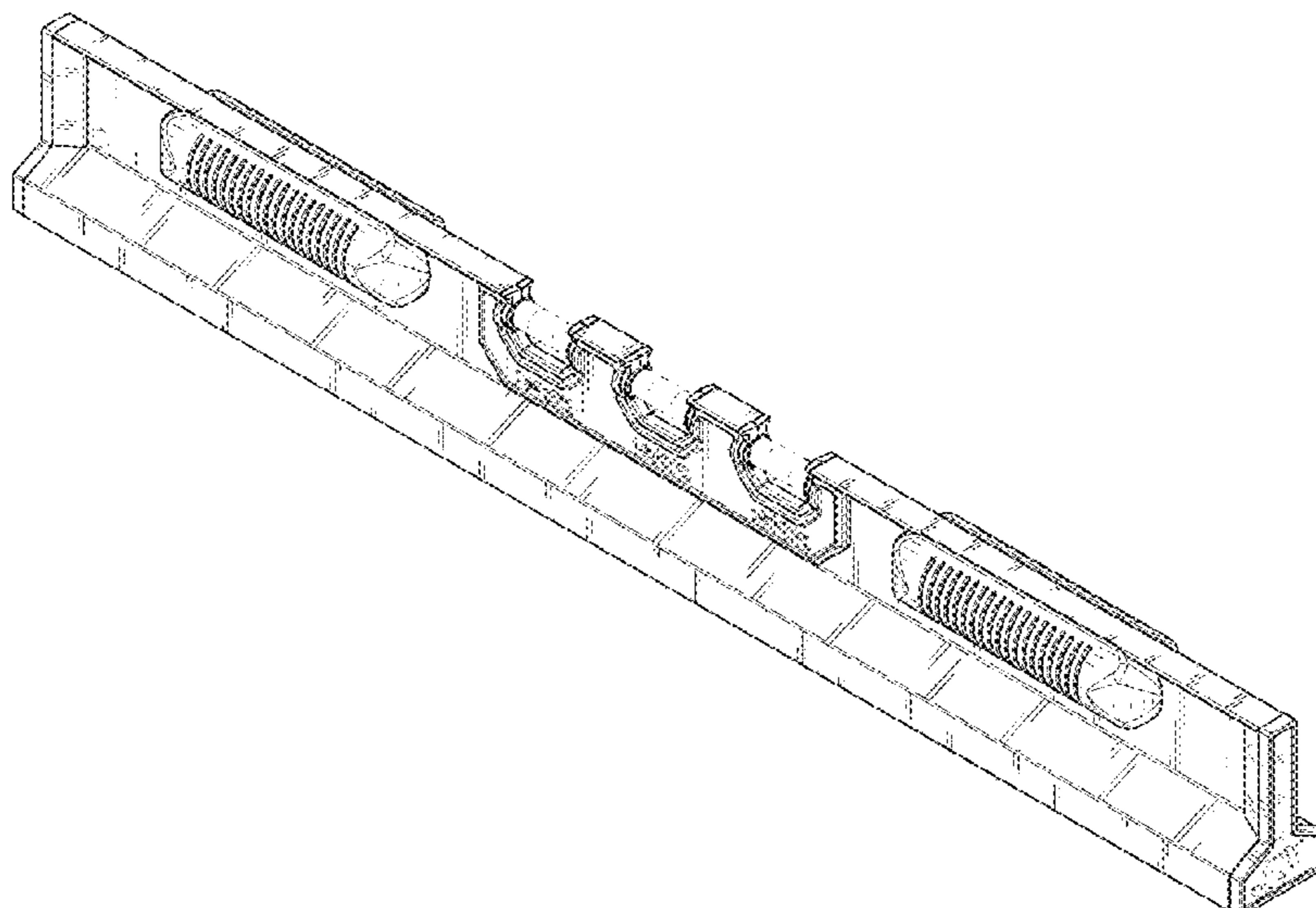

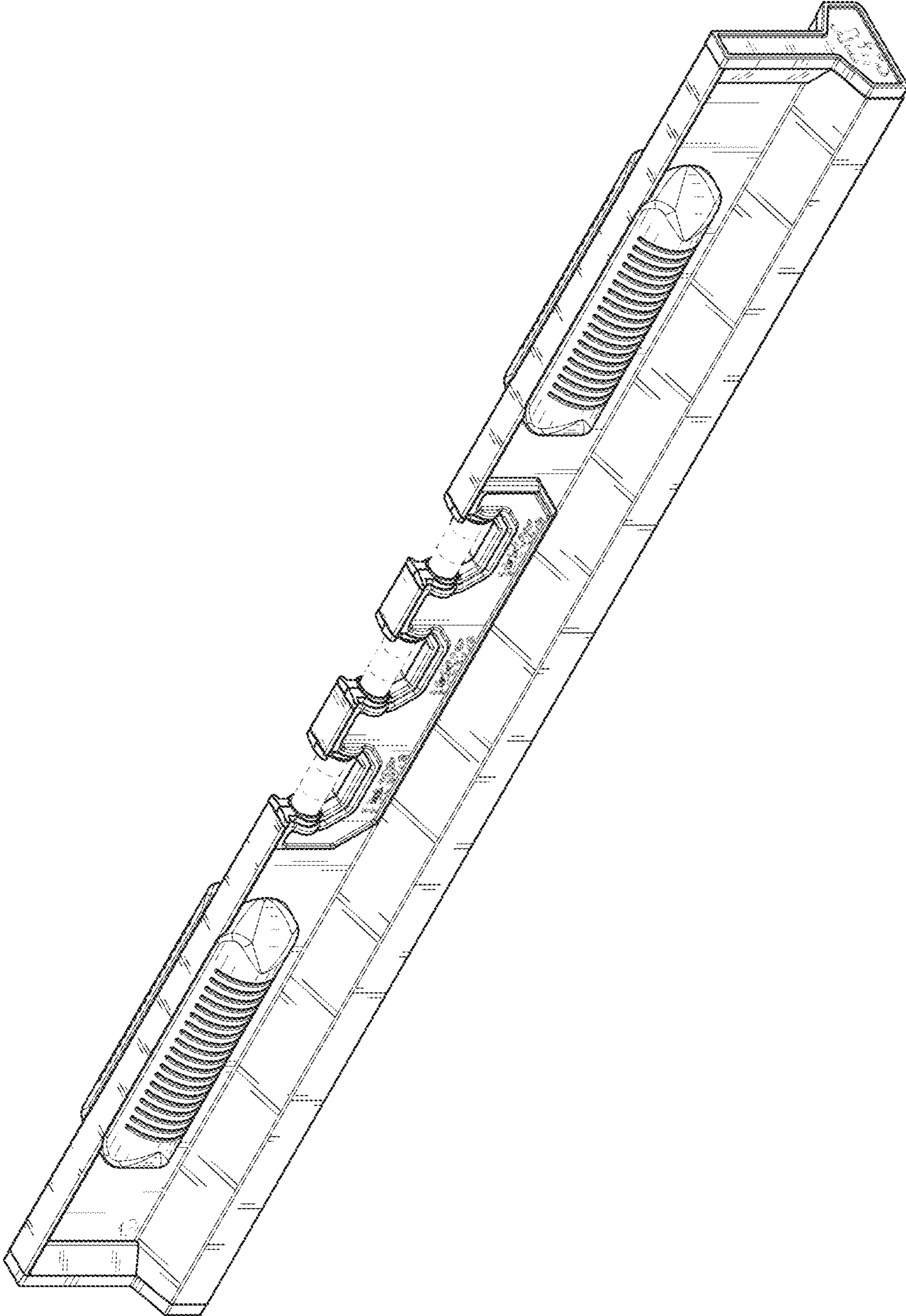

FIG. 1

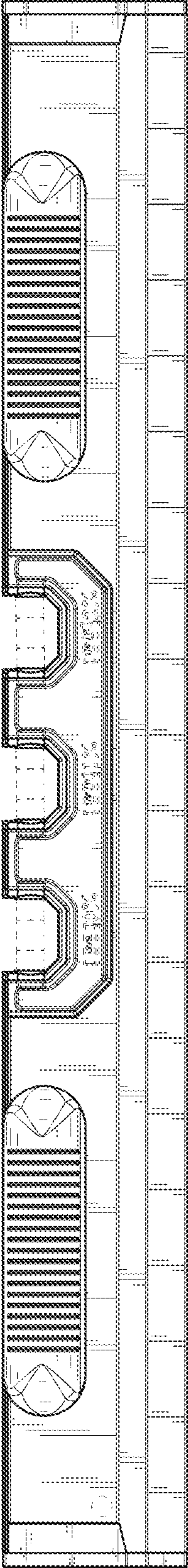

FIG. 2



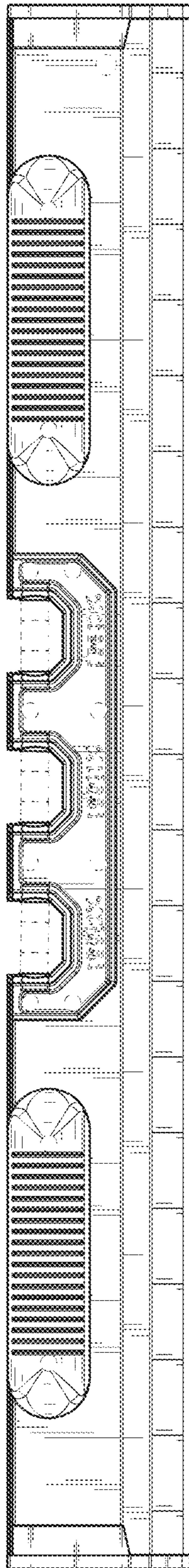

FIG. 3

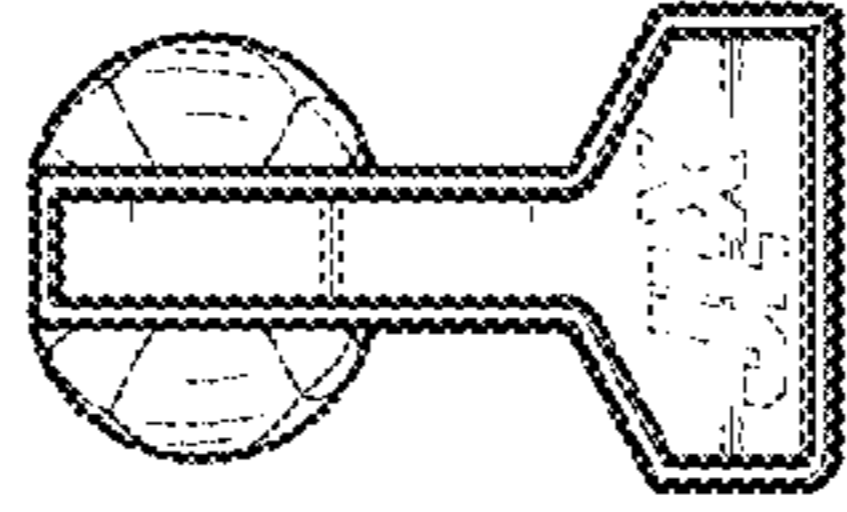

FIG. 5

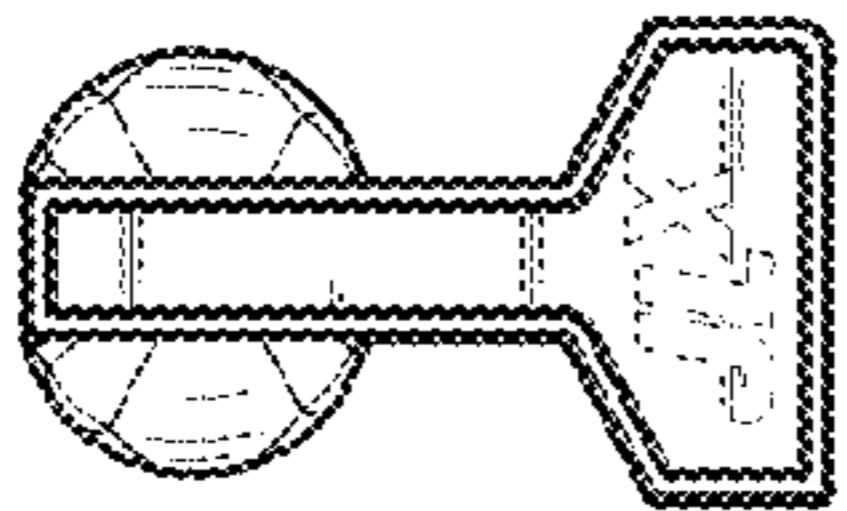

FIG. 4

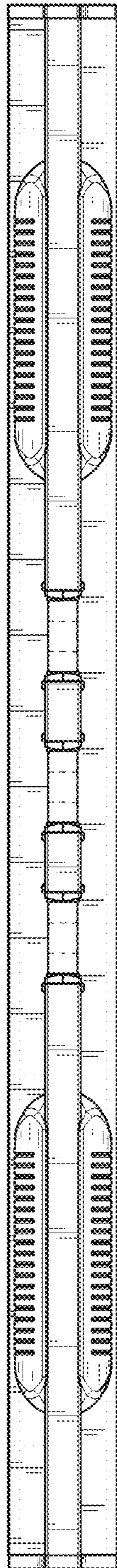

FIG. 6

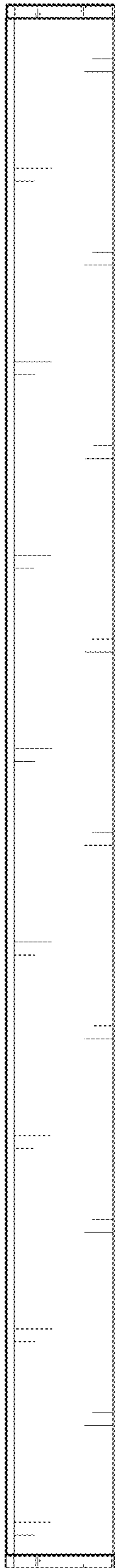

FIG. 7

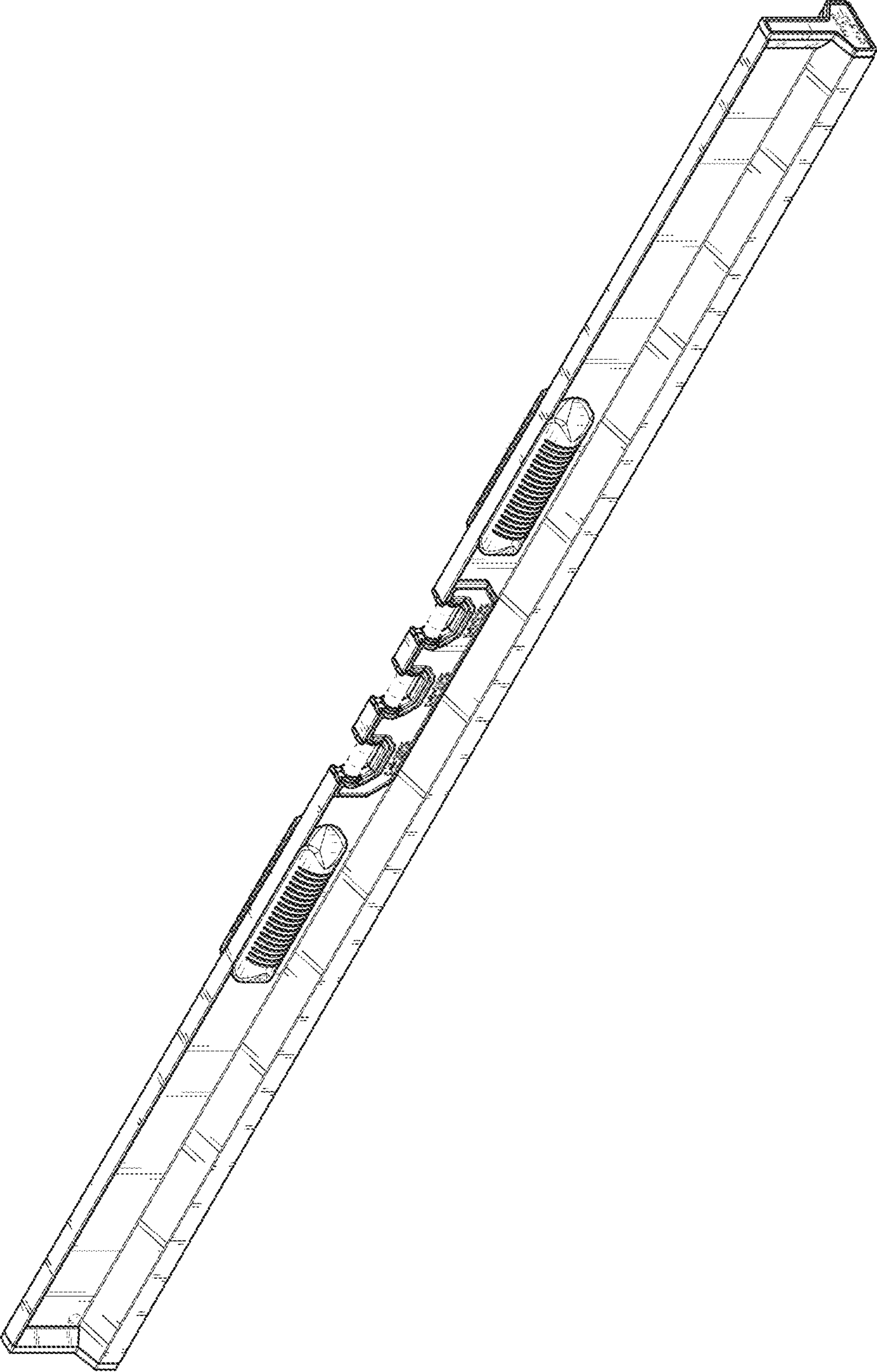

FIG. 8



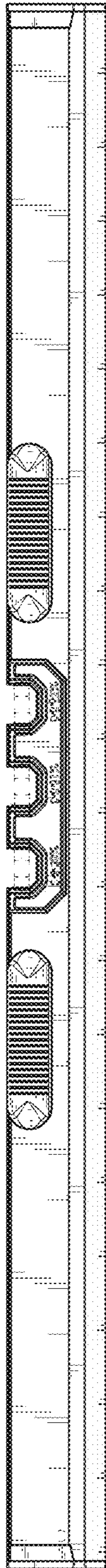

FIG. 9

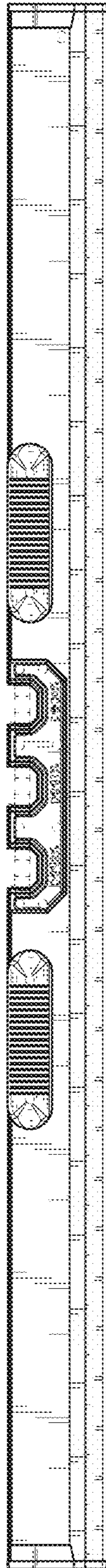

FIG. 10

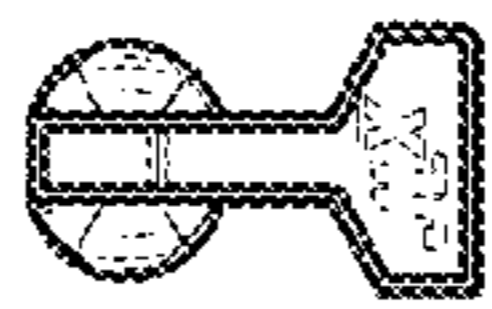

FIG. 11

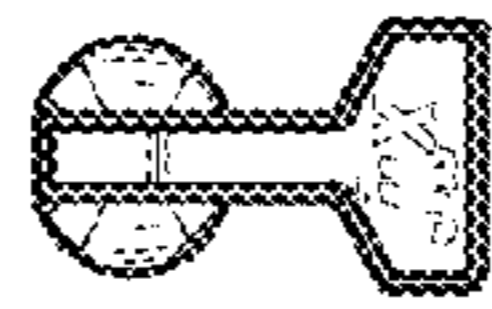

FIG. 12



FIG. 13





FIG. 14