

US00D944103S

(12) **United States Design Patent**  
**Zhou**

(10) **Patent No.:** **US D944,103 S**  
(45) **Date of Patent:** **\*\* Feb. 22, 2022**

(54) **DOOR TEMPLATE**  
(71) Applicant: **Wentao Zhou**, Ningbo (CN)  
(72) Inventor: **Wentao Zhou**, Ningbo (CN)  
(\*\*) Term: **15 Years**  
(21) Appl. No.: **29/776,810**  
(22) Filed: **Apr. 1, 2021**  
(51) **LOC (13) Cl.** ..... **10-04**  
(52) **U.S. Cl.**  
USPC ..... **D10/64; D10/65**  
(58) **Field of Classification Search**  
USPC ..... **D10/64, 65; 33/194**  
CPC ..... **B25H 7/02; B25H 7/00; B43L 13/028;**  
**B43L 7/033; E05Y 2900/132; E05Y**  
**2900/134; E05Y 2900/136; E05Y**  
**2900/14; E05Y 2600/56; E04F 21/0007;**  
**E04F 21/0015; E04F 21/0023; E04F**  
**21/003; Y10T 409/303696; G01B 3/04;**  
**G01B 3/30**  
See application file for complete search history.

6,494,015 B1 \* 12/2002 Critchlow ..... B25H 7/00  
269/1  
D511,961 S 11/2005 Jordan  
7,543,388 B2 \* 6/2009 Christensen ..... E04F 21/003  
33/194  
7,591,073 B1 \* 9/2009 Eckles ..... G01B 3/30  
33/194  
D637,502 S \* 5/2011 Begin ..... D10/64  
D657,700 S \* 4/2012 Suess ..... D10/65  
8,251,356 B2 \* 8/2012 Eschenburg ..... E06B 1/60  
269/10  
D667,322 S \* 9/2012 Madrack ..... G01B 3/30  
33/194  
D668,562 S \* 10/2012 Madrack ..... E06B 1/60  
269/10  
D682,123 S 5/2013 Robinson  
D744,876 S \* 12/2015 Hegarty ..... D10/64  
D745,830 S 12/2015 Hegarty et al.

\* cited by examiner

*Primary Examiner* — Antoine D Davis  
(74) *Attorney, Agent, or Firm* — Rumit Ranjit Kanakia

(57) **CLAIM**

I claim the ornamental design for a door template, as shown and described.

(56) **References Cited**

**U.S. PATENT DOCUMENTS**

2,458,072 A \* 1/1949 Hall ..... B25H 7/00  
33/562  
4,060,905 A \* 12/1977 Light ..... G01B 3/04  
248/542  
D280,735 S \* 9/1985 Miller ..... D10/64  
4,998,355 A \* 3/1991 Greene ..... B25H 7/00  
33/194  
D348,015 S \* 6/1994 Durst ..... D10/64  
D355,859 S \* 2/1995 Schroeder ..... D10/64  
5,452,522 A \* 9/1995 Kook ..... G01C 9/06  
33/418  
6,305,091 B1 \* 10/2001 Tegels ..... E04F 21/003  
269/43

**DESCRIPTION**

FIG. 1 is a Perspective view of a door template showing my new design;  
FIG. 2 is a Front view thereof;  
FIG. 3 is a Back view thereof;  
FIG. 4 is a Right-side view thereof;  
FIG. 5 is a Left-side view thereof;  
FIG. 6 is a Top view thereof; and,  
FIG. 7 is a Bottom view thereof.  
The broken lines in the drawings depict portions of the door template that form no part of the claimed design.

**1 Claim, 5 Drawing Sheets**

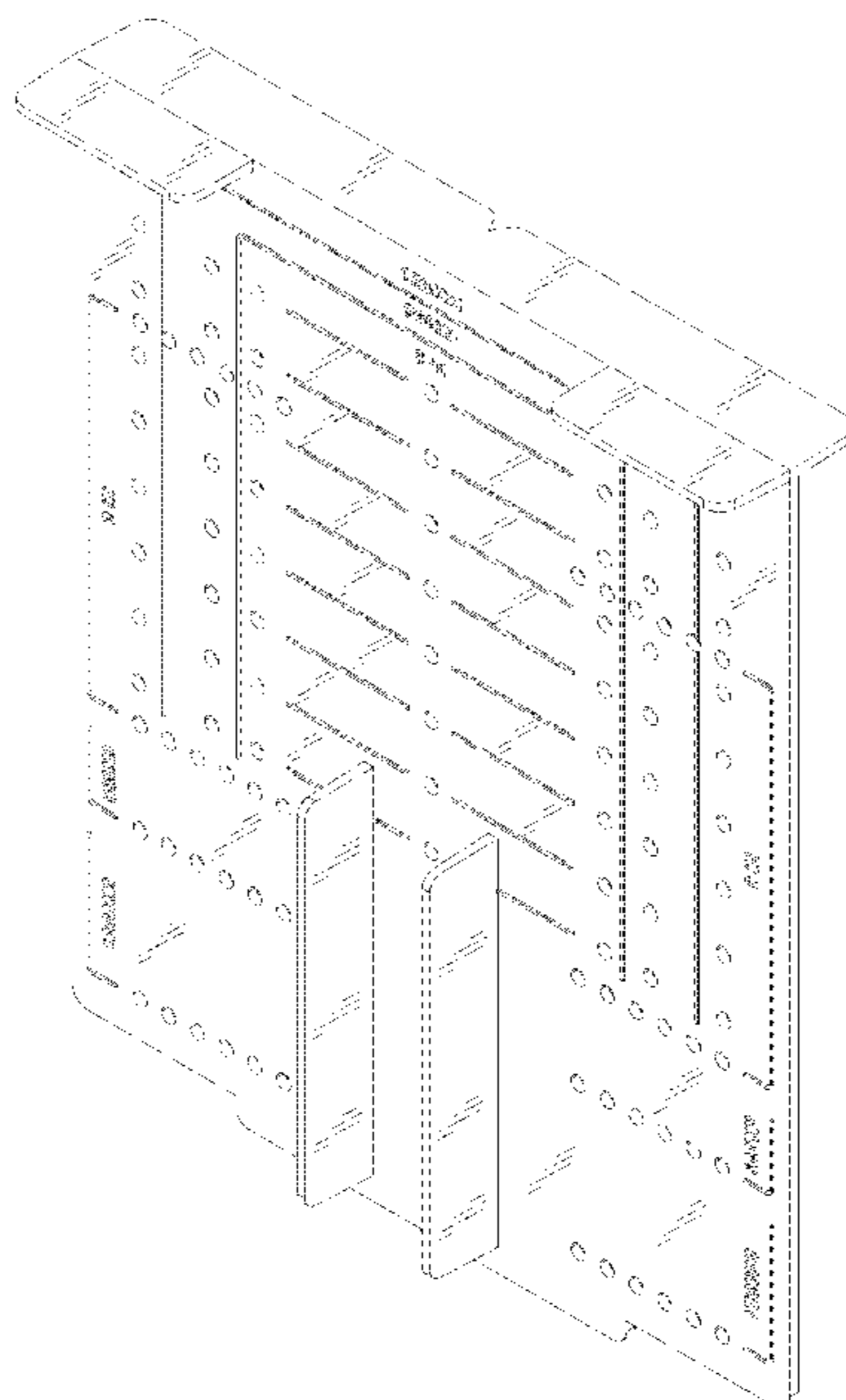

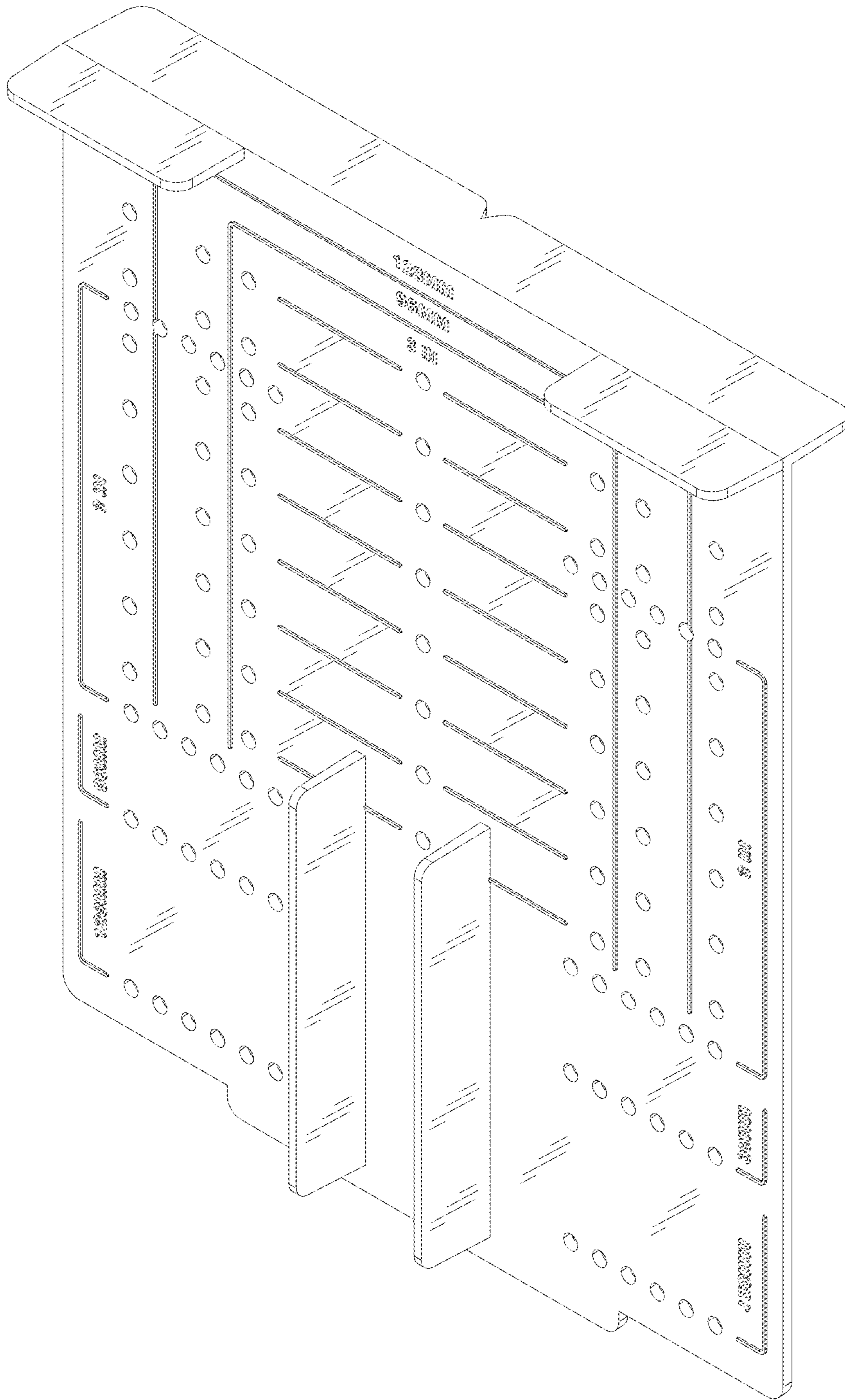

FIG. 1

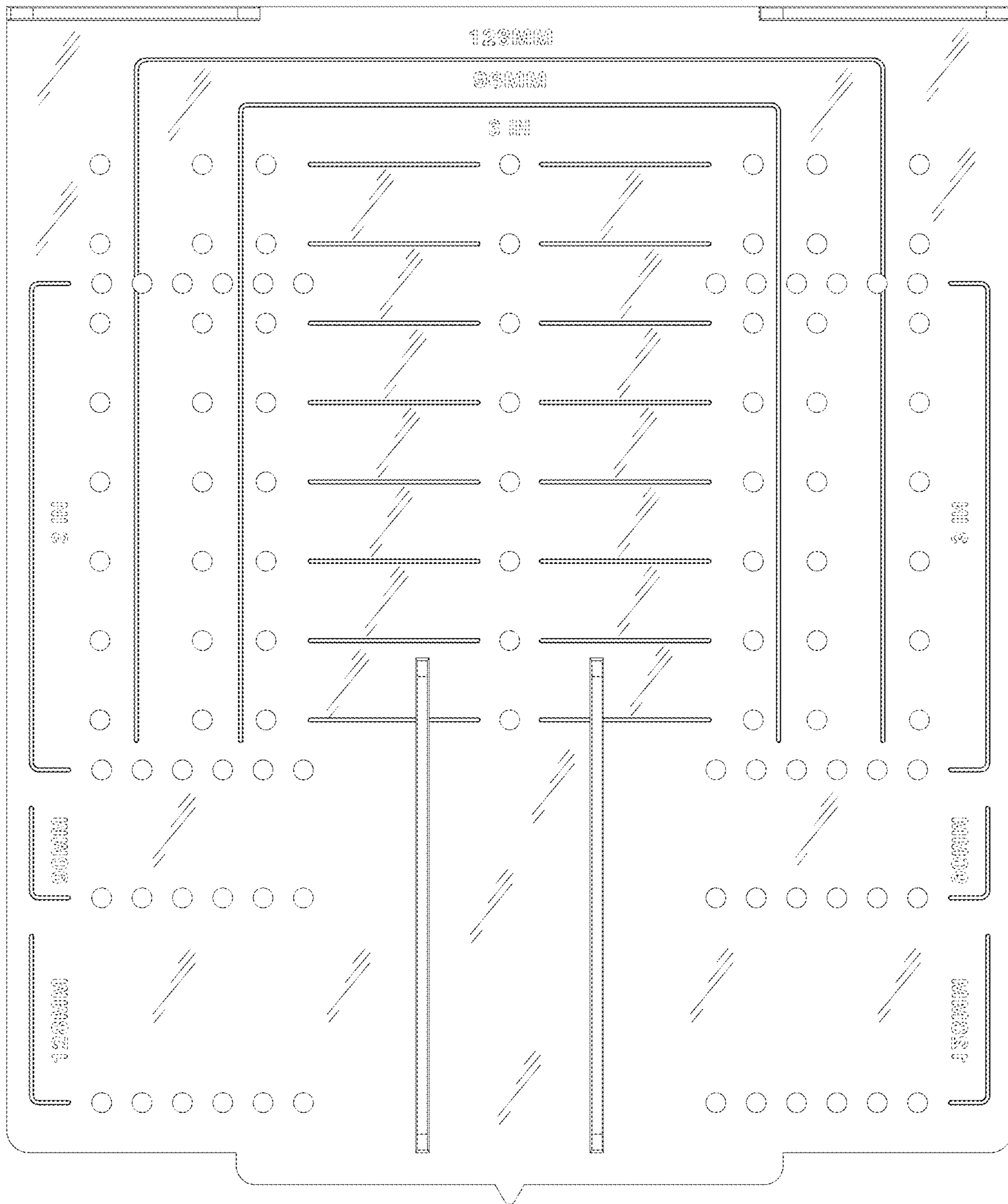

FIG. 2

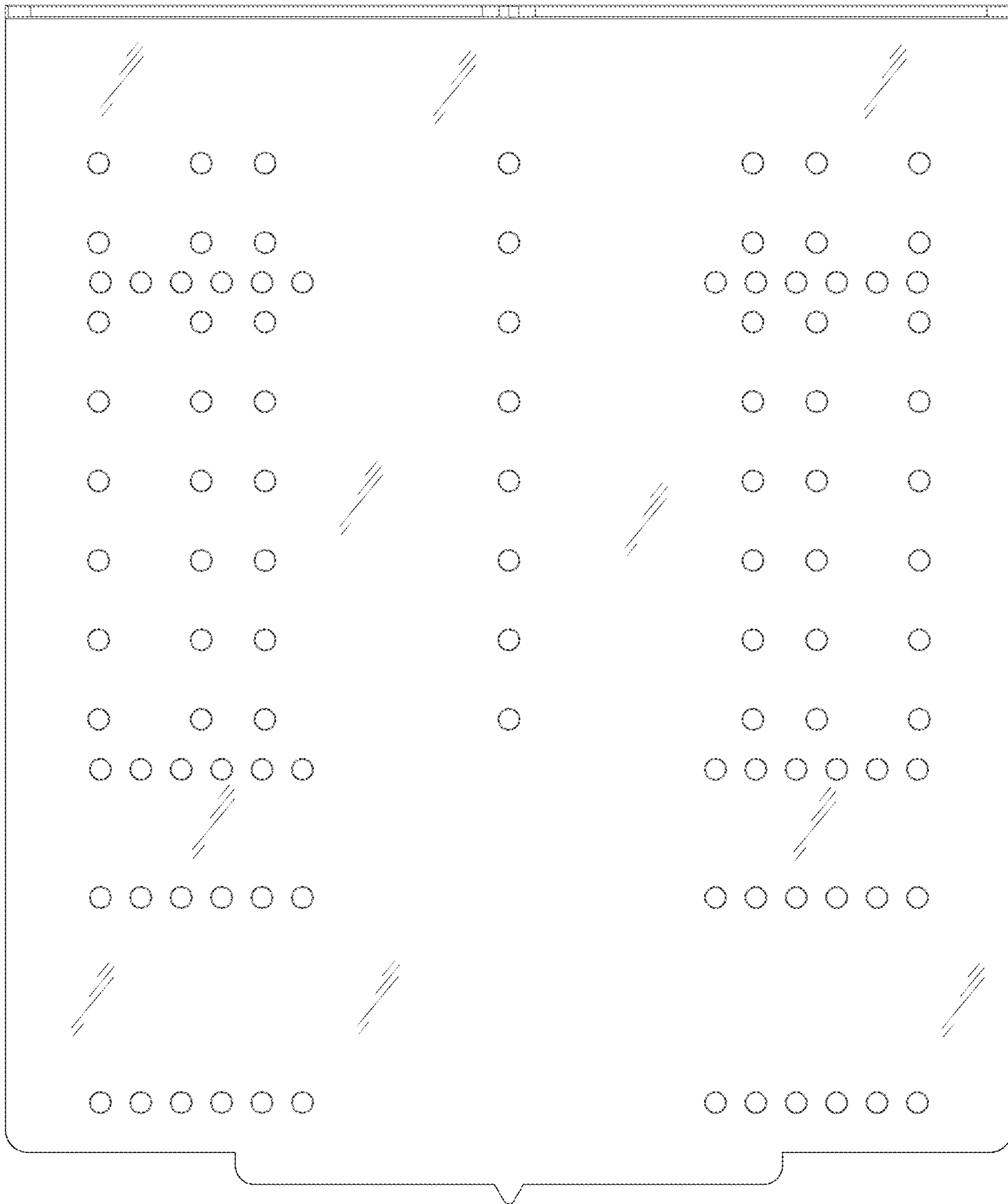

FIG. 3

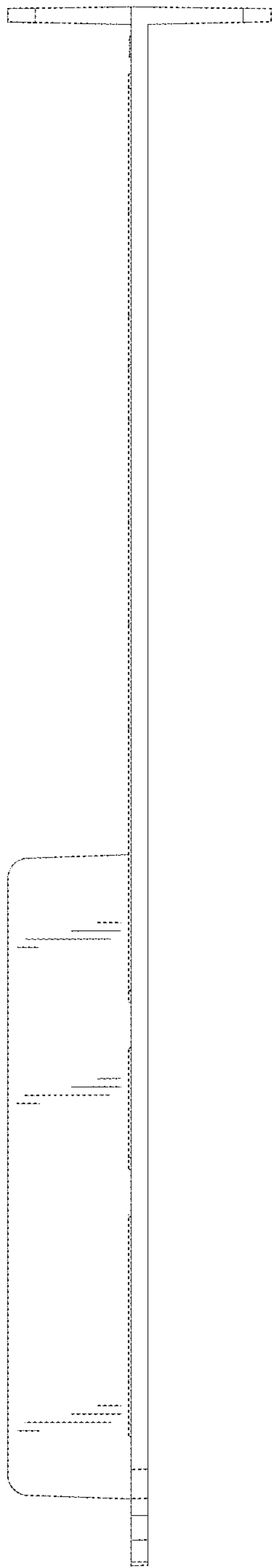

FIG. 4

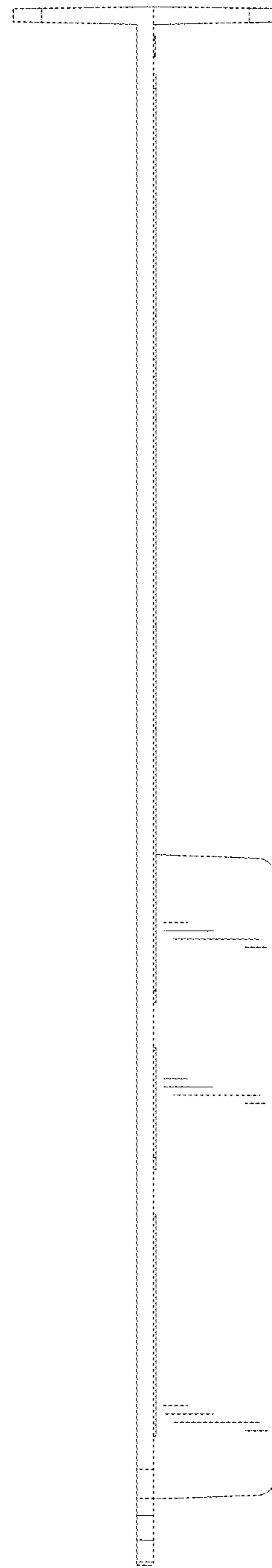

FIG. 5

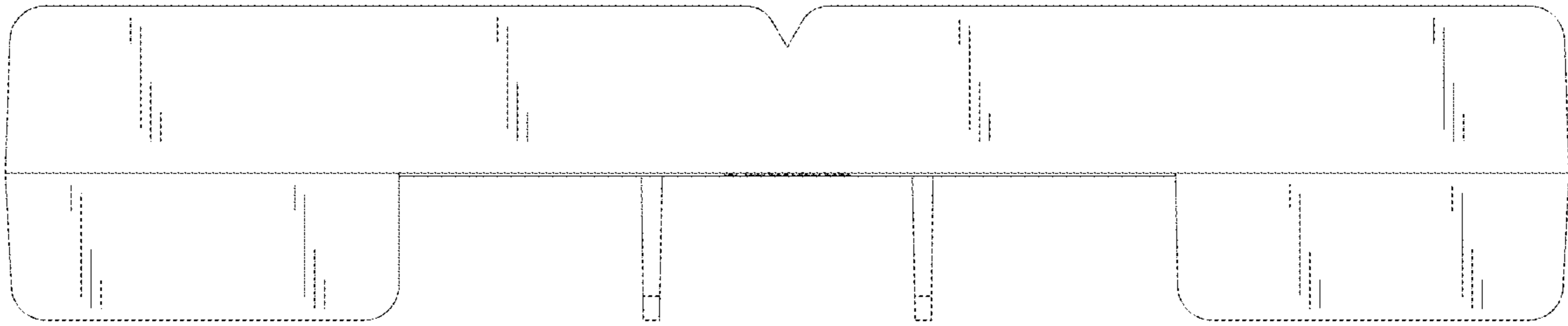

FIG. 6

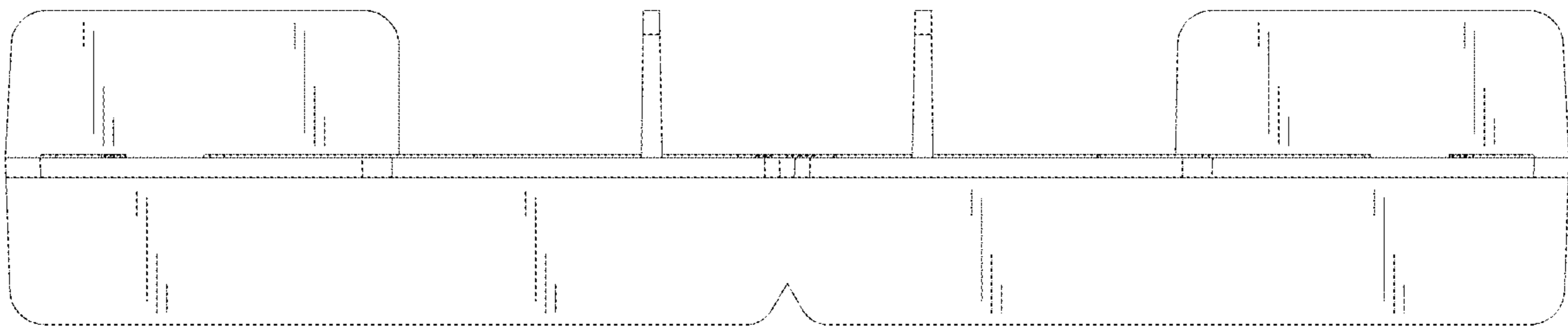

FIG. 7