



US00D944097S

(12) **United States Design Patent** (10) **Patent No.:** **US D944,097 S**
Kelly (45) **Date of Patent:** **** Feb. 22, 2022**

(54) **INTERLOCKING GIFT CARD SLEEVE**

B42D 2033/28; B42D 2033/30; B65D 27/005; B65D 27/00; B65D 27/04; B65D 27/12; B65D 27/22; B65D 27/24; B65D 27/30; B65D 27/32; B65D 27/36

(71) Applicant: **American Greetings Corporation,**
Cleveland, OH (US)

See application file for complete search history.

(72) Inventor: **Charles Robert Kelly,** Amherst, OH (US)

(56) **References Cited**

(73) Assignee: **American Greetings Corporation,**
Cleveland, OH (US)

U.S. PATENT DOCUMENTS

(**) Term: **15 Years**

D510,102 S *	9/2005	Gray	D19/2
D728,683 S *	5/2015	Glass	D19/3
D771,745 S *	11/2016	Glass	D19/3
D817,771 S *	5/2018	Smith	D9/635
D873,912 S *	1/2020	Narayan	D19/3

(21) Appl. No.: **29/778,635**

* cited by examiner

(22) Filed: **Apr. 14, 2021**

Primary Examiner — Abraham Bahta

Related U.S. Application Data

(74) *Attorney, Agent, or Firm* — Christine Flanagan

(62) Division of application No. 29/707,003, filed on Sep. 25, 2019, now Pat. No. Des. 928,626.

(57) **CLAIM**

(51) **LOC (13) Cl.** **09-05**

The ornamental design for a interlocking gift card sleeve, as shown and described.

(52) **U.S. Cl.**

DESCRIPTION

USPC **D9/711**; D19/1; D19/3

(58) **Field of Classification Search**

USPC D19/1–12, 20–34, 100; 40/124.01–124.15, 672, 661, 726, 776, 40/617; 283/82, 70, 94, 81, 904; 206/449, 815; D21/385; D20/10, 22, 27, D20/40, 42, 11; D14/435–437; 235/380–383, 487, 493, 488

CPC .. B42D 15/022; B42D 15/042; B42D 15/045; B42D 15/027; B42D 25/00; B42D 25/20; B42D 25/23; B42D 25/26; B42D 25/29; B42D 25/30; B42D 25/285; B42D 2033/00; B42D 2033/04; B42D 2033/08; B42D 2033/10; B42D 2033/16; B42D 2033/18; B42D 2033/20; B42D 2033/22;

FIG. 1 is a perspective view of the interlocking gift card sleeve of the present invention, in a closed position.
FIG. 2 is a front view of FIG. 1.
FIG. 3 is a rear view of FIG. 1.
FIG. 4 is a top down view of FIG. 1.
FIG. 5 is a bottom up view of FIG. 1.
FIG. 6 is a right side view of FIG. 1, the left side view being a mirror image thereof; and,
FIG. 7 is a perspective view of FIG. 1, in an open position. The broken lines are for the purpose of illustrating the environment of the design only and form no part of the claimed design.

1 Claim, 1 Drawing Sheet

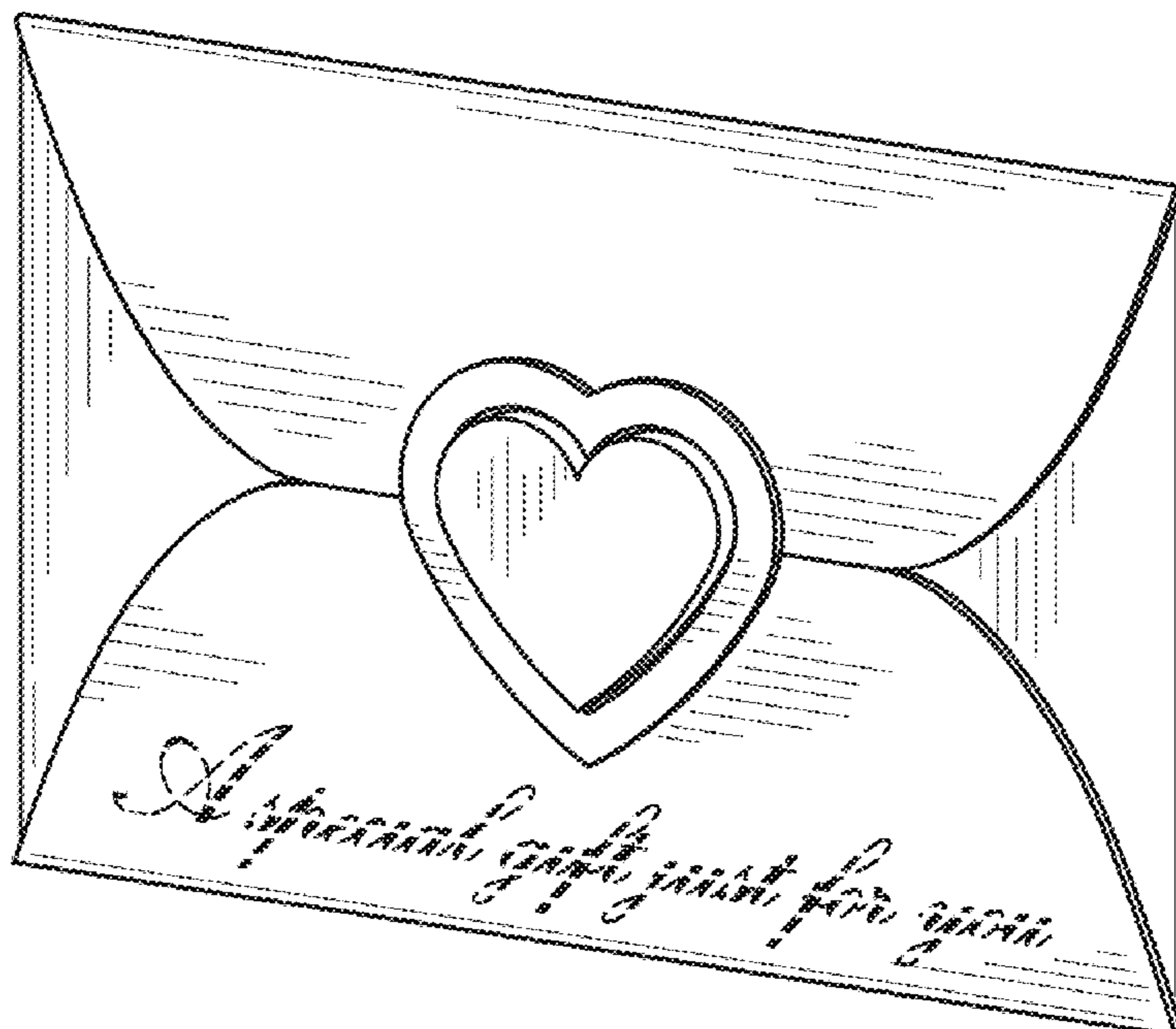

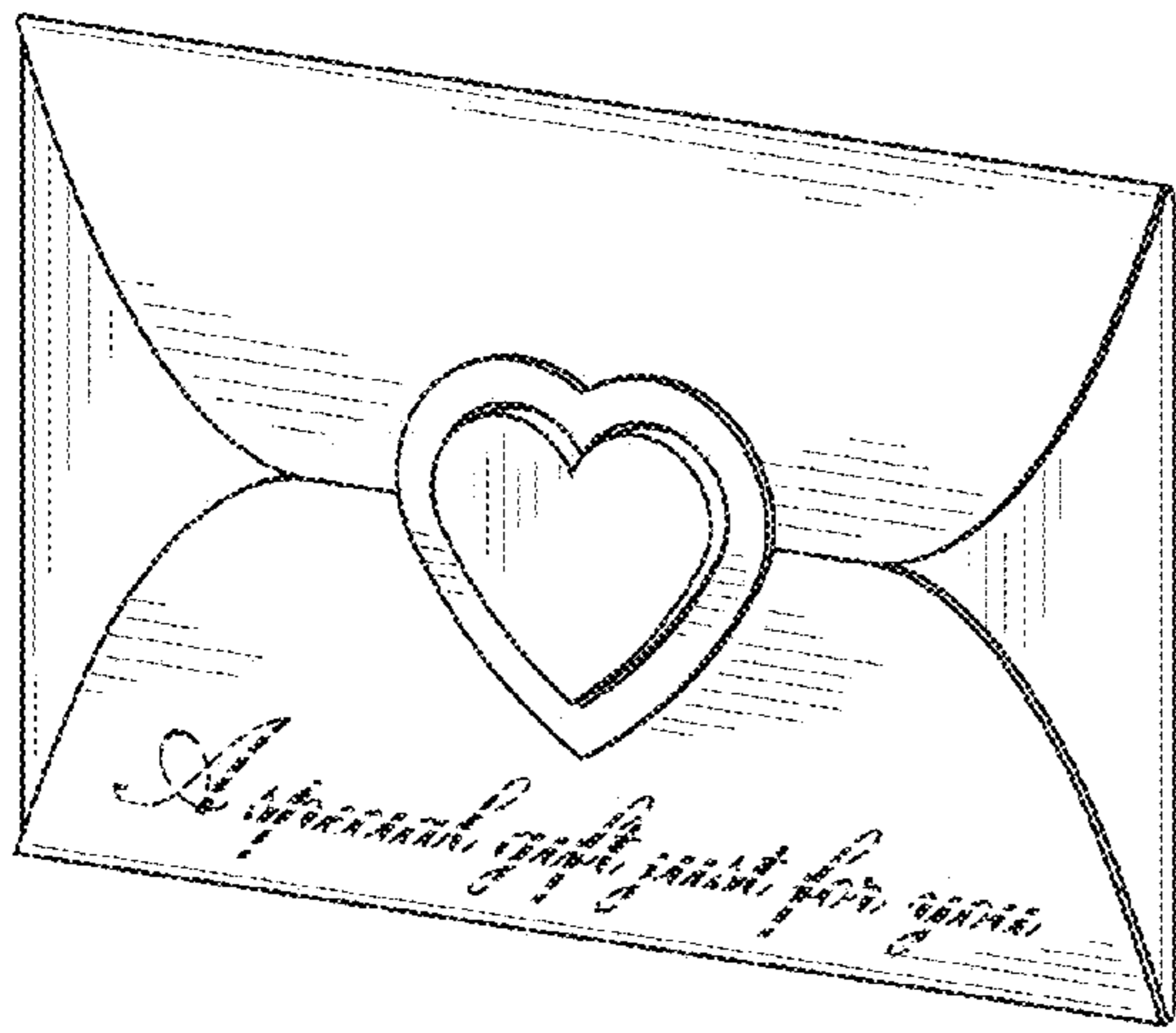

Fig. 1

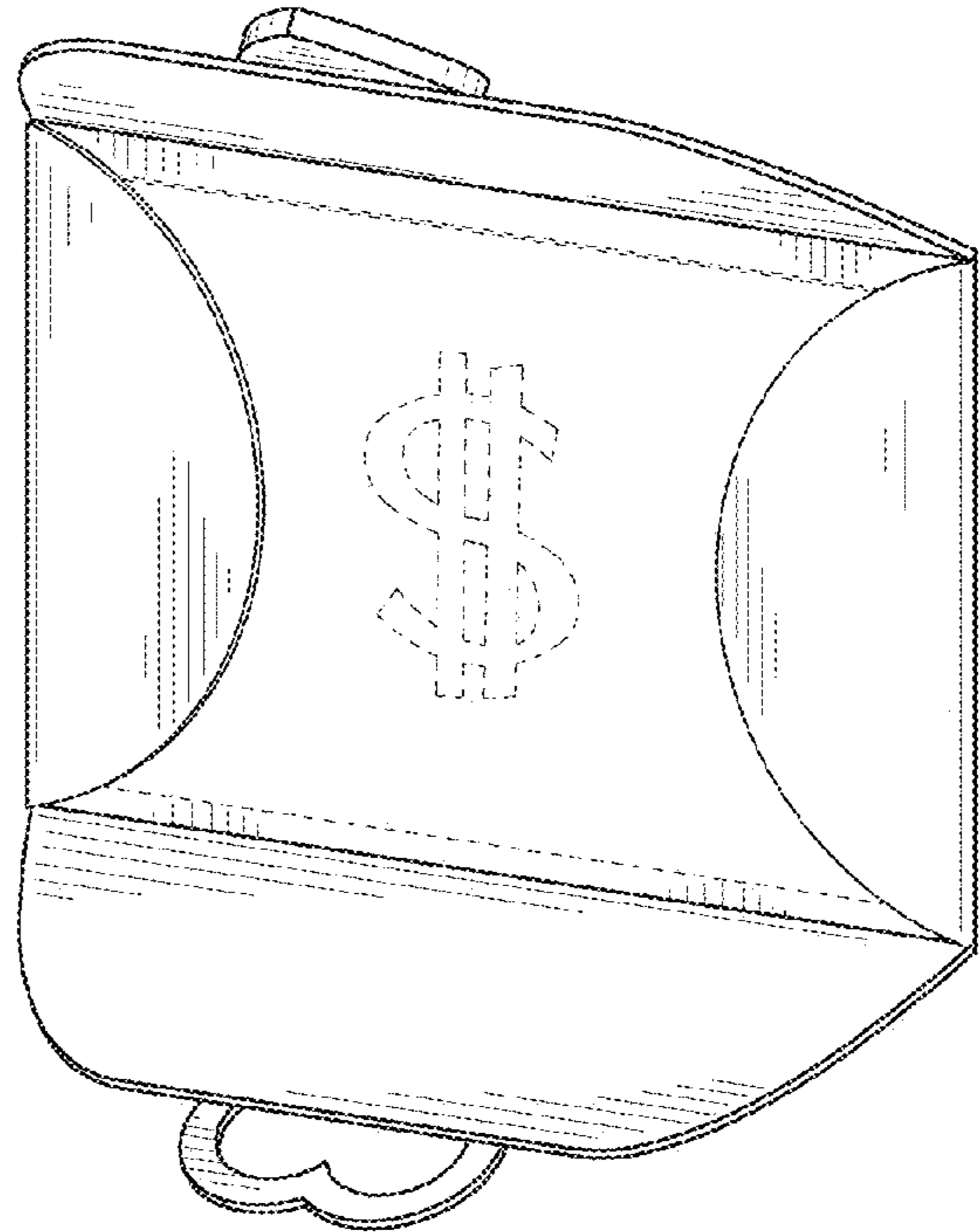

Fig. 7

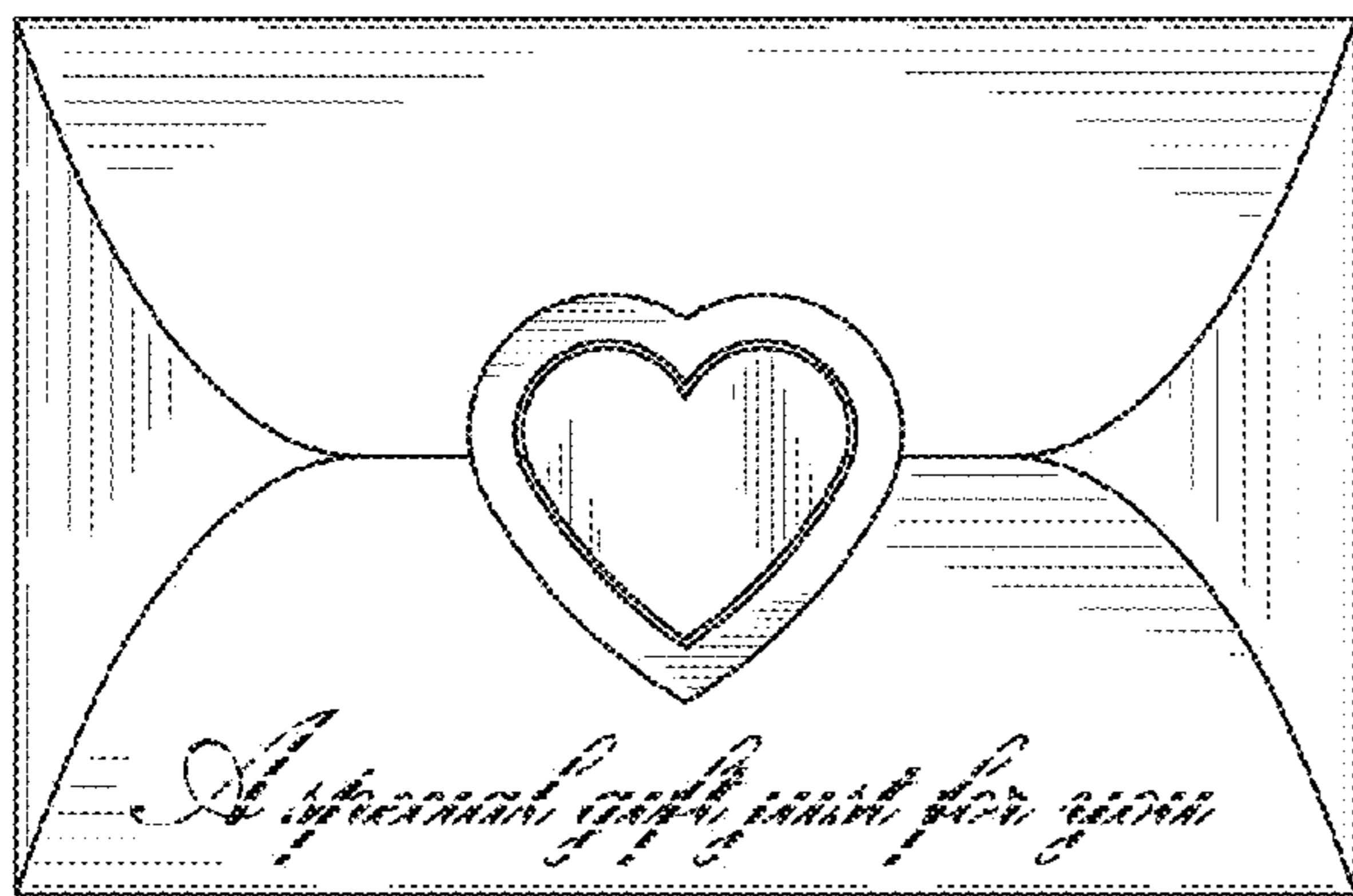

Fig. 2

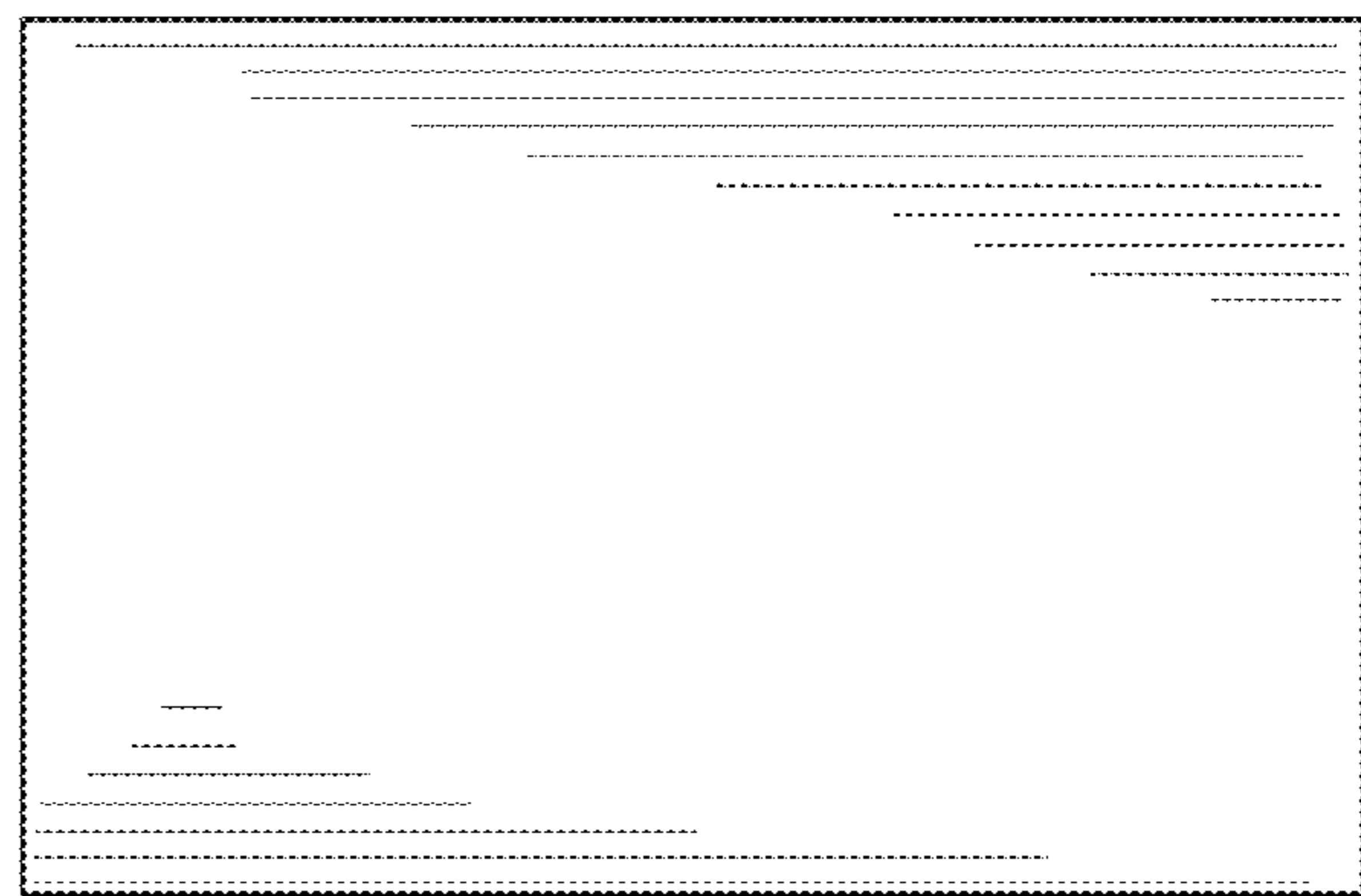

Fig. 3

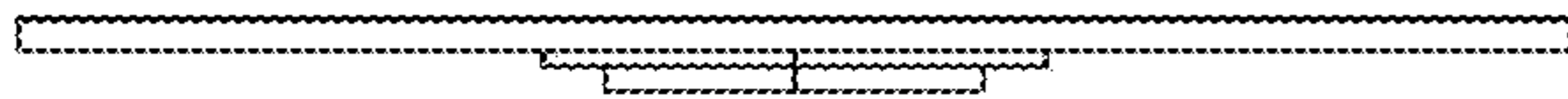

Fig. 4

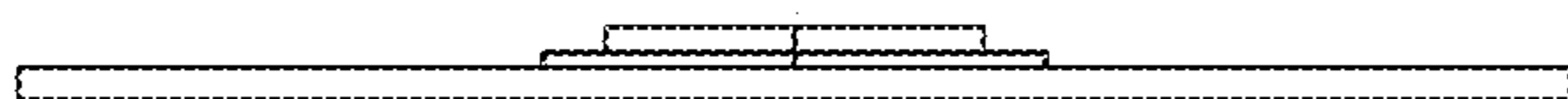

Fig. 5



Fig. 6