

US00D944032S

(12) **United States Design Patent** (10) **Patent No.:** **US D944,032 S**  
**Yang** (45) **Date of Patent:** **\*\* Feb. 22, 2022**

(54) **PILLOW**  
(71) Applicant: **Jingang Yang**, Sichuan (CN)  
(72) Inventor: **Jingang Yang**, Sichuan (CN)  
(\*\*) Term: **15 Years**  
(21) Appl. No.: **29/749,712**  
(22) Filed: **Sep. 9, 2020**

(30) **Foreign Application Priority Data**

Jul. 7, 2020 (CN) ..... 202030360759.7

(51) **LOC (13) Cl.** ..... **06-09**

(52) **U.S. Cl.**  
USPC ..... **D6/601**

(58) **Field of Classification Search**  
USPC ..... D6/582-583, 587-592, 595-609,  
D6/617-622; D21/803-809; D24/183  
CPC ..... A47G 9/00; A47G 2009/001; A47G  
2009/002; A47G 2009/003; A47G 9/10;  
A47G 9/1009; A47G 2009/1018; A47G  
9/1045; A47G 9/1081; A47G 9/109  
See application file for complete search history.

(56) **References Cited**

**U.S. PATENT DOCUMENTS**

D410,744 S \* 6/1999 Banister ..... D24/183  
6,345,401 B1 \* 2/2002 Frydman ..... A47G 9/10  
5/636

D696,046 S \* 12/2013 Marinkovic ..... D6/601  
D696,047 S \* 12/2013 Marinkovic ..... D6/601  
D701,710 S \* 4/2014 Martinez ..... D6/601  
8,726,436 B2 \* 5/2014 Wright ..... A47G 9/1072  
5/637  
D716,072 S \* 10/2014 Rose ..... D6/601  
D758,100 S \* 6/2016 Pham ..... D6/601  
D898,434 S \* 10/2020 Ponder ..... D6/601  
D905,471 S \* 12/2020 Ou ..... D6/601  
D909,792 S \* 2/2021 Pound ..... D6/601  
2011/0131728 A1 \* 6/2011 Rose ..... A47G 9/109  
5/636  
2011/0289689 A1 \* 12/2011 Mikkelsen ..... A47G 9/109  
5/655.9  
2016/0278553 A1 \* 9/2016 Biebl ..... A47G 9/1081

\* cited by examiner

*Primary Examiner* — Jennifer L Rempfer

(57) **CLAIM**

The ornamental design for a pillow, as shown and described.

**DESCRIPTION**

FIG. 1 is a front elevational view of a pillow showing my new design;  
FIG. 2 is a rear elevational view thereof;  
FIG. 3 is a left side view thereof;  
FIG. 4 is a top plan view thereof;  
FIG. 5 is a bottom plan view thereof;  
FIG. 6 is a perspective view thereof; and,  
FIG. 7 is another perspective view thereof.  
The right side view is symmetrical to the left side view.

**1 Claim, 3 Drawing Sheets**

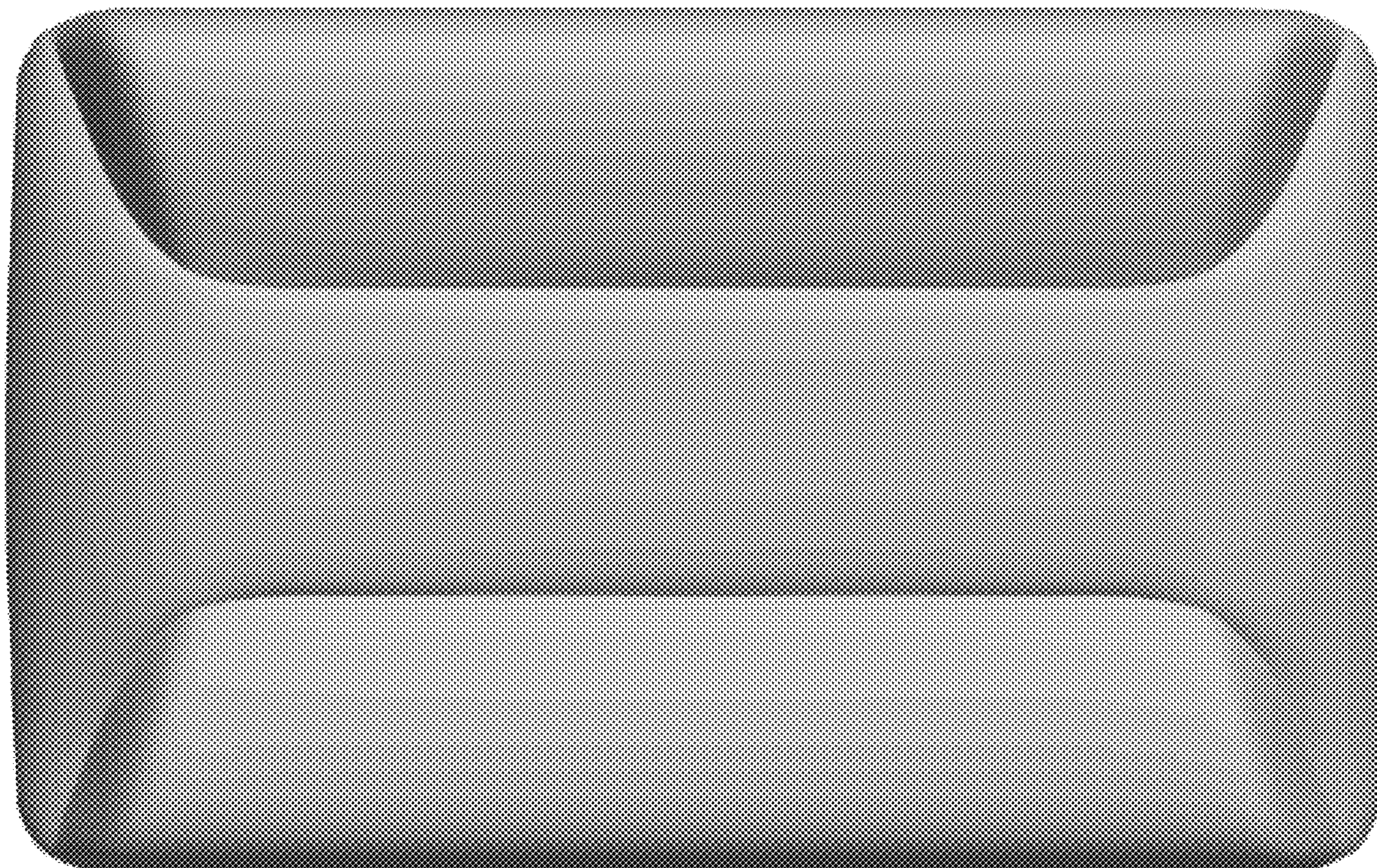



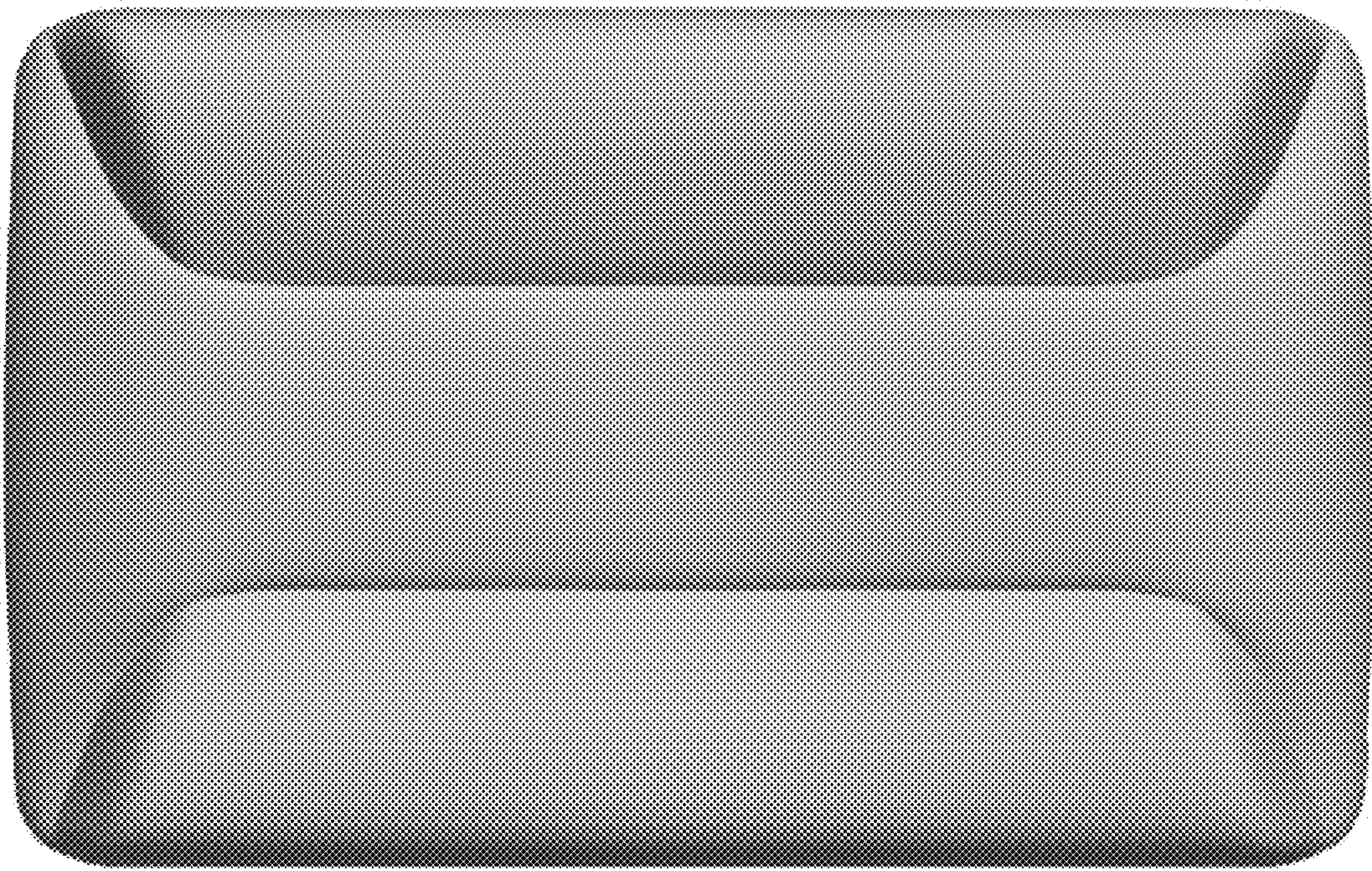

FIG. 1

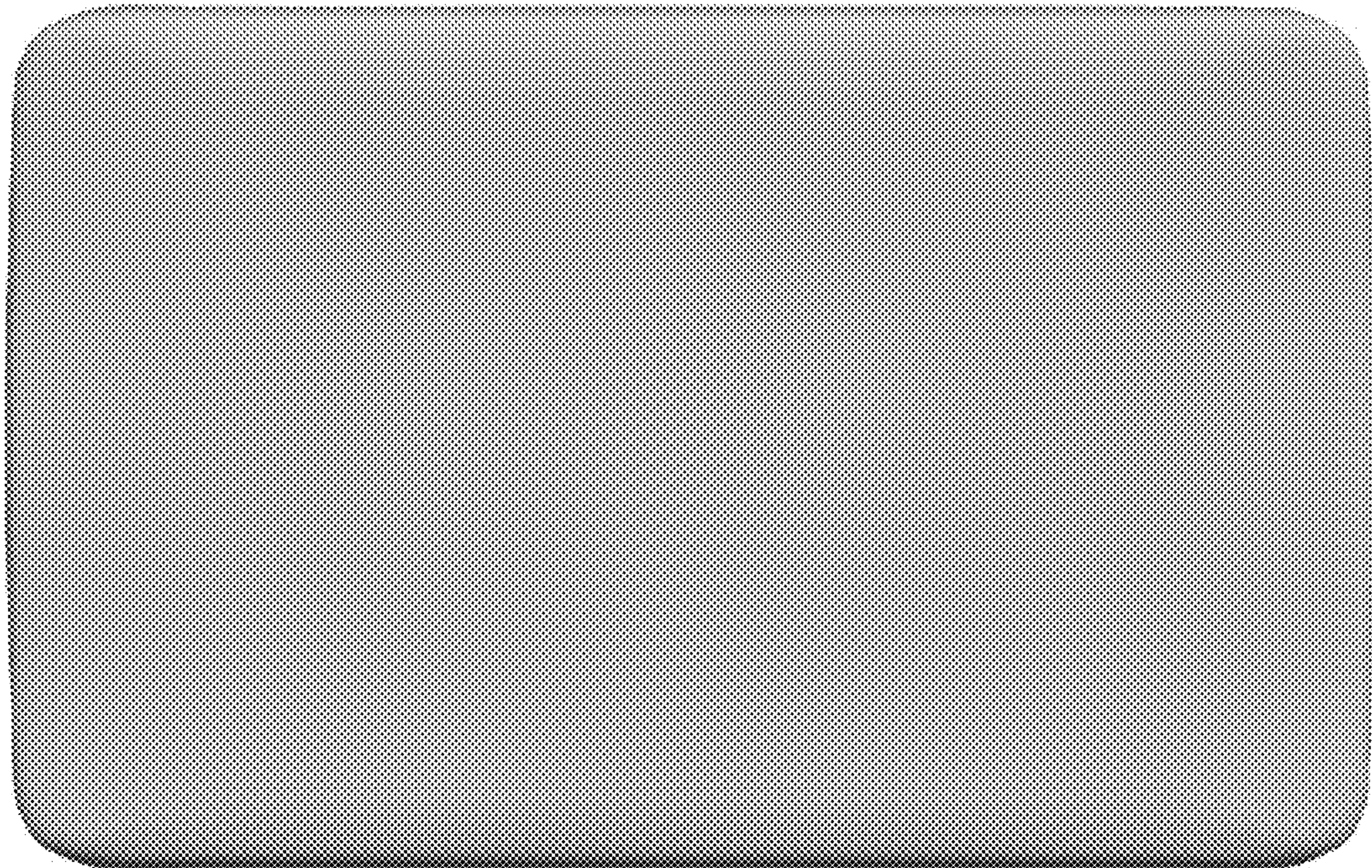

FIG. 2



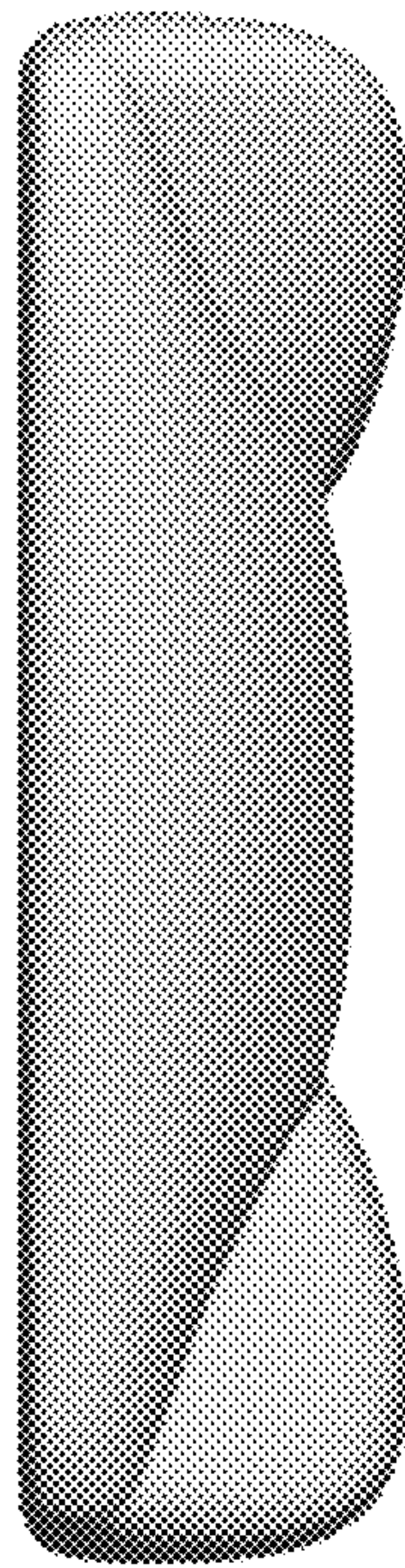

FIG. 3

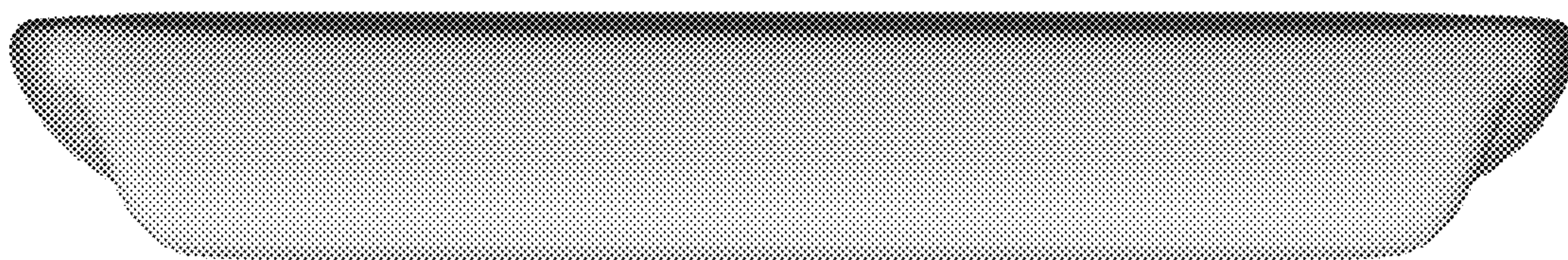

FIG. 4

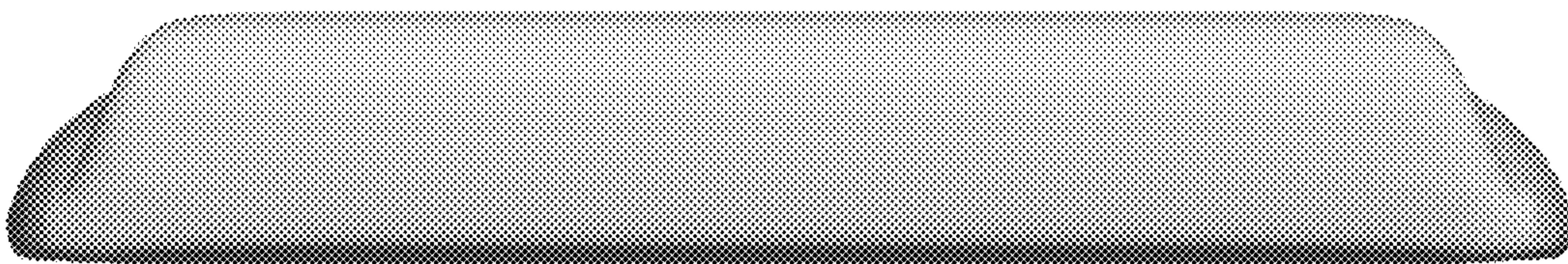

FIG. 5



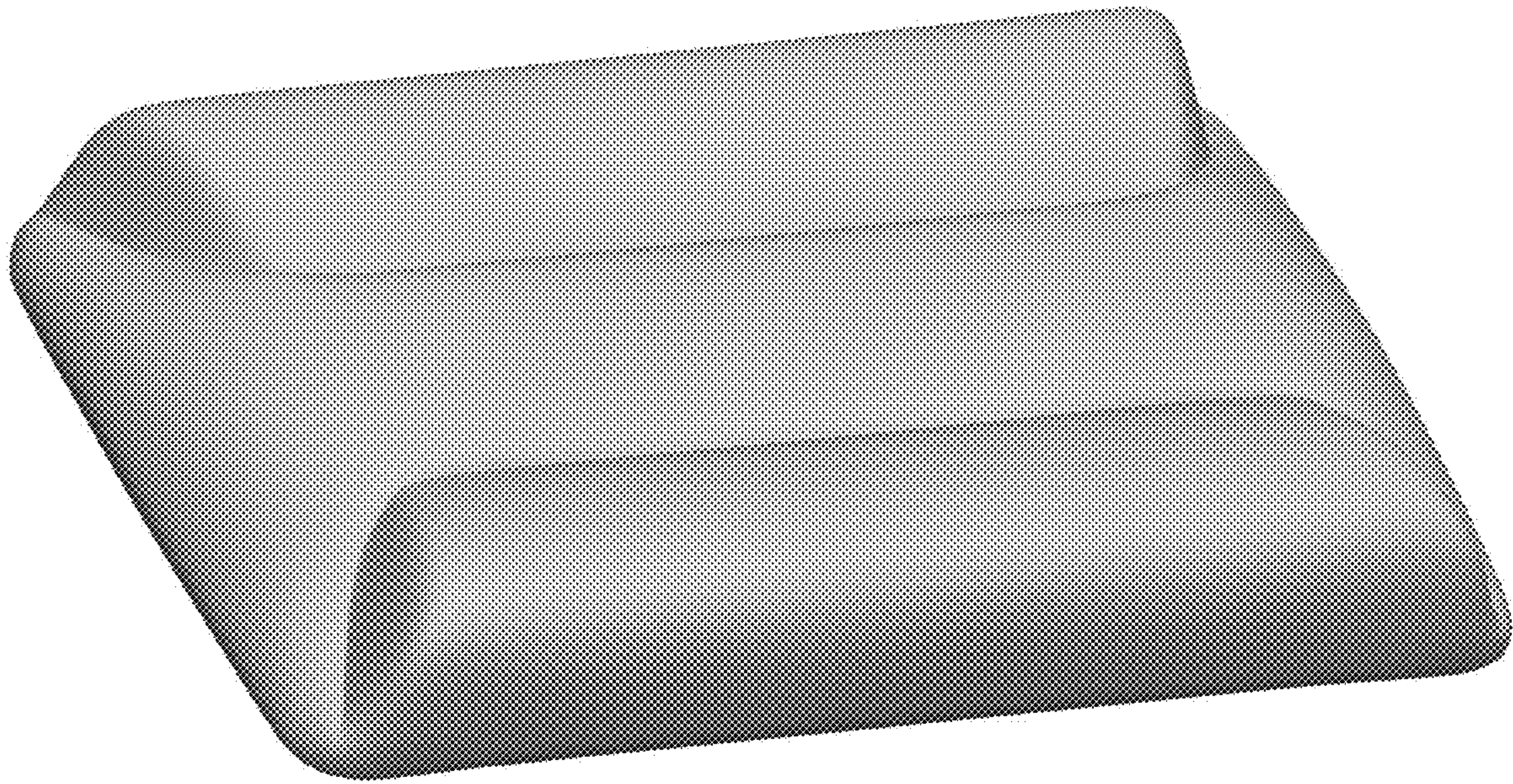

FIG. 6

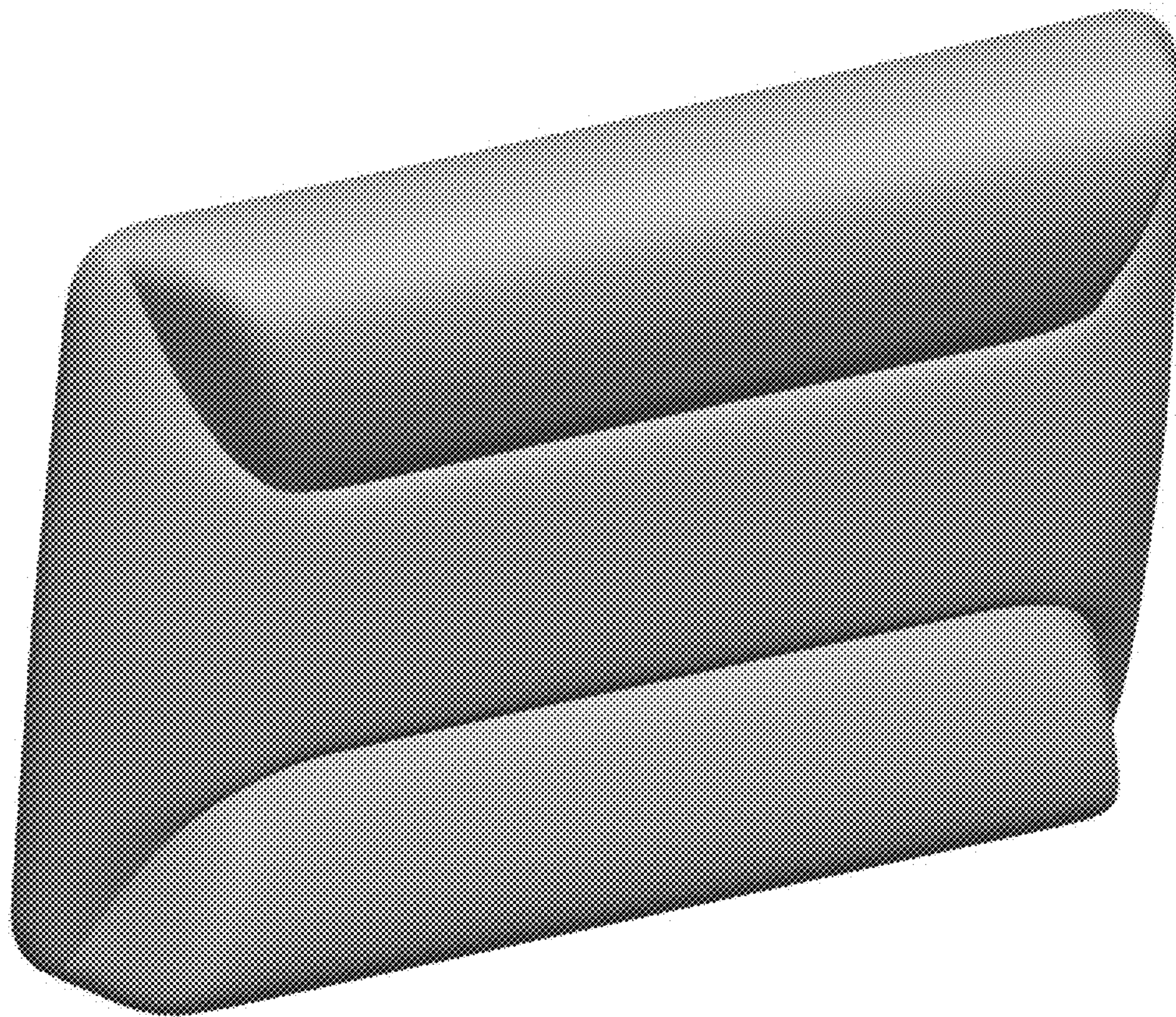

FIG. 7