



US00D943923S

(12) **United States Design Patent**
Hawthornthwaite et al.

(10) **Patent No.:** **US D943,923 S**
(45) **Date of Patent:** **** Feb. 22, 2022**

(54) **HEEL PATTERN FOR SHOE**

(71) Applicant: **ROTHY'S, INC.**, San Francisco, CA (US)

(72) Inventors: **Stephen Hawthornthwaite**, San Francisco, CA (US); **William Roth Martin**, San Francisco, CA (US)

(73) Assignee: **ROTHY'S, INC.**, San Francisco, CA (US)

(**) Term: **15 Years**

(21) Appl. No.: **29/760,269**

(22) Filed: **Nov. 30, 2020**

Related U.S. Application Data

(62) Division of application No. 29/646,868, filed on May 8, 2018, now Pat. No. Des. 903,278.

(51) **LOC (13) Cl.** **02-04**

(52) **U.S. Cl.**
USPC **D2/971**

(58) **Field of Classification Search**

USPC D2/896, 900, 902, 904, 906–908, D2/916–924, 925–945, 969, 970–979; 36/1.5, 3 A, 83, 45, 99, 1, 3 B, 22 R, 36/24.5, 25 R, 28, 32 R, 34 R, 59 C, 36/67 A, 101–107, 112–116, 117.3, 117.4, 36/124–136
CPC A43B 23/00; A43B 23/02; A43B 23/04; A43B 23/07; A43B 23/024; A43B 23/0245; A43B 23/025; A43B 23/026; A43B 23/265; A43B 23/14; A43B 23/16; A43B 23/24; A43B 23/26; A43B 5/00; A43B 5/001; A43B 5/002; A43B 5/003; A43B 5/008; A43B 5/06; A43B 5/08; A43B 5/10; A43B 5/12; A43B 5/14; A43B 5/145; A43B 1/00; A43B 1/02; A43B 1/04; A43B 1/0045; A43B 3/12; A43B 7/00; A43B 9/00; A43B 9/08;

A43B 9/14; A43B 9/16; A43B 11/00; A43B 21/00; A43B 21/02; A43B 21/04; A43B 21/06; A43B 13/00; A43B 13/02; A43B 13/023; A43B 13/026; A43B 13/04; A43B 13/08; A43B 13/10; A43B 13/12; A43B 13/14; A43B 13/141; A43B 13/143; A43B 13/16; A43B 13/18; A43B 13/181; A43B 13/187; A43B 13/189;
(Continued)

(56) **References Cited**

U.S. PATENT DOCUMENTS

D16,609 S 4/1886 Buchana
687,513 A 11/1901 Bibikov
(Continued)

Primary Examiner — Jonathan J Han

(74) *Attorney, Agent, or Firm* — Arent Fox LLP

(57) **CLAIM**

The ornamental design for a heel pattern for shoe, as shown and described.

DESCRIPTION

FIG. 1 is a perspective view of an embodiment of a heel pattern for a shoe;
FIG. 2 is a front view thereof;
FIG. 3 is a rear view thereof;
FIG. 4 is a right side view thereof;
FIG. 5 is a left side view thereof;
FIG. 6 is a top view thereof; and,
FIG. 7 is a bottom view thereof.

The broken line portions shown in the figures are for illustrative purposes only and form no part of the claimed design. The figures include textured portions, which are designed to show a stitched fabric of the embodiment's design. The heel pattern of the embodiment shown in the figures depict a different shading contrast than the remaining portions thereof. Colors form no part of the claimed design.

1 Claim, 6 Drawing Sheets

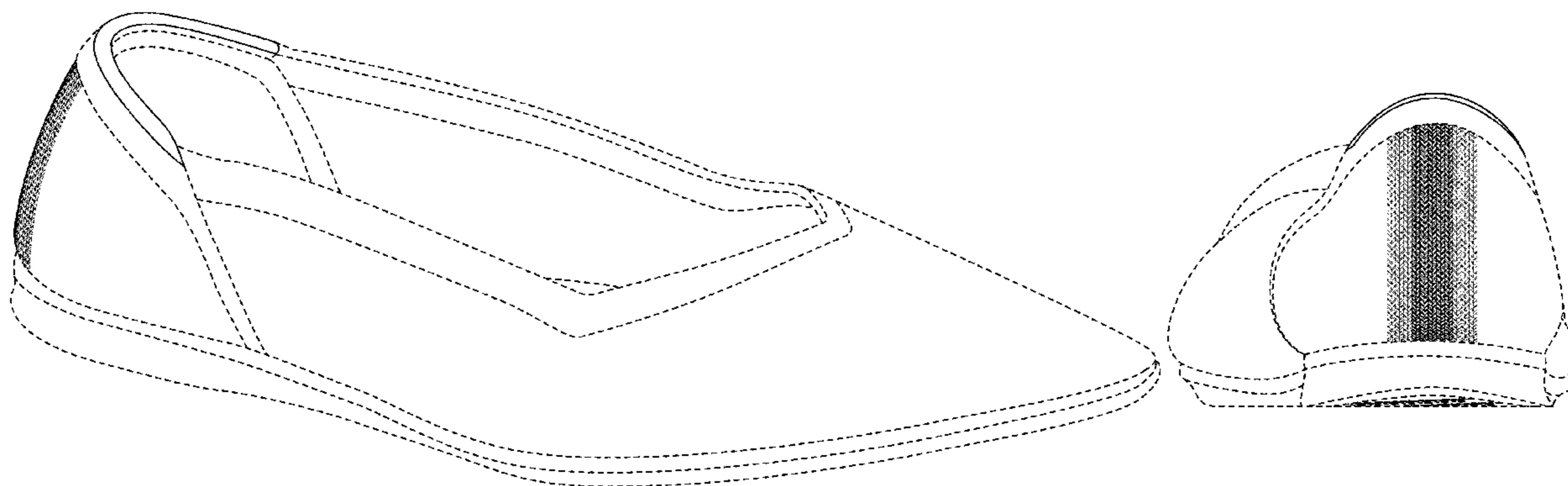

- (58) **Field of Classification Search**
 CPC A43B 13/20; A43B 13/22; A43B 13/223;
 A43B 13/24; A43B 13/28; A43B 13/30;
 A43B 13/32; A43B 13/34; A43B 13/36;
 A43C 1/00; A43C 1/003; A43C 1/06;
 A43C 3/00; A43C 5/00; A43C 7/00;
 A43C 11/00

See application file for complete search history.

(56) **References Cited**

U.S. PATENT DOCUMENTS

1,587,377 A * 6/1926 Grosjean A43B 13/22
 36/59 B
 D86,025 S * 1/1932 Hopwood et al. D2/951
 D86,152 S 2/1932 Bellak
 D109,313 S 4/1938 Delman
 D133,545 S * 8/1942 Sweeney D2/953
 D133,819 S 9/1942 Harris
 D137,763 S 4/1944 Goldstein
 D137,765 S 4/1944 Goldstein
 D149,683 S 5/1948 Sandler
 D149,695 S * 5/1948 Sandler D2/930
 D163,185 S 5/1951 Joyce
 D166,742 S * 5/1952 Fellman D2/955
 D167,503 S 8/1952 Diamant
 D180,334 S 5/1957 Keyes
 D190,900 S 7/1961 Grossman
 D204,390 S 4/1966 Bodicky
 D232,985 S * 10/1974 Askew D2/953
 D247,932 S 5/1978 Katz
 D259,823 S * 7/1981 Greenlee D2/954
 D273,627 S 5/1984 Huberman
 D324,604 S * 3/1992 Hoshimi D2/949
 D324,605 S * 3/1992 Hoshimi D2/967
 D449,919 S * 11/2001 McClaskie D2/951
 D474,003 S 5/2003 Della Valle
 D499,865 S 12/2004 Belley
 D500,191 S 12/2004 Belley
 6,874,256 B2 4/2005 Delgatty
 D527,513 S 9/2006 Della Valle
 D530,065 S * 10/2006 Edwards D2/953
 D545,037 S 6/2007 Shaffer
 D563,634 S 3/2008 Della Valle
 D564,737 S * 3/2008 McClaskie D2/951
 D571,084 S 6/2008 Comeau

D571,548 S 6/2008 Seamans
 D579,637 S 11/2008 Liow
 D610,332 S * 2/2010 Raichle D2/953
 D611,239 S 3/2010 Brambilla
 D611,693 S 3/2010 Schwartz
 D612,591 S 3/2010 Schwartz
 D628,366 S * 12/2010 Ringdal D2/909
 D639,537 S 6/2011 Countee et al.
 D654,255 S 2/2012 Amzallag
 D660,565 S 5/2012 Della Valle
 D668,027 S 10/2012 Millieret
 D668,438 S 10/2012 Millieret
 D668,847 S 10/2012 Gavrieli
 D668,848 S 10/2012 Gavrieli
 D668,849 S 10/2012 Pozzi
 D668,850 S 10/2012 Pozzi
 D676,634 S 2/2013 Gavrieli
 D685,170 S 7/2013 Raysse
 D688,446 S 8/2013 Raysse
 D693,103 S 11/2013 McMillan
 D697,291 S 1/2014 Zaedow
 D730,635 S 6/2015 Lin
 D744,730 S 12/2015 Kirkwood
 D745,258 S 12/2015 Raysse
 D768,366 S * 10/2016 Hawthornthwaite D2/939
 D804,156 S * 12/2017 Hawthornthwaite D2/939
 D805,276 S * 12/2017 Hawthornthwaite D2/939
 D811,060 S * 2/2018 Rockensuess D2/953
 D818,682 S * 5/2018 Wang D2/946
 D827,994 S * 9/2018 Sassi D2/929
 D831,313 S * 10/2018 Hawthornthwaite D2/939
 D831,325 S * 10/2018 Hawthornthwaite D2/971
 D833,729 S * 11/2018 Hawthornthwaite D2/971
 D844,313 S * 4/2019 Hawthornthwaite D2/971
 D866,943 S * 11/2019 Hawthornthwaite D2/971
 D870,425 S * 12/2019 Hawthornthwaite D2/923
 D872,987 S * 1/2020 Hawthornthwaite D2/971
 D885,017 S * 5/2020 Hawthornthwaite D2/923
 D891,073 S * 7/2020 Barerra D2/971
 D895,237 S * 9/2020 Swierszczyk D2/939
 D895,255 S * 9/2020 Swierszczyk D2/971
 D903,278 S * 12/2020 Hawthornthwaite D2/971
 D905,385 S * 12/2020 Liu D2/939
 D905,940 S * 12/2020 Liu D2/939
 D905,946 S * 12/2020 Hawthornthwaite D2/971
 D905,947 S * 12/2020 Hawthornthwaite D2/971
 D909,718 S * 2/2021 Hawthornthwaite D2/923

* cited by examiner

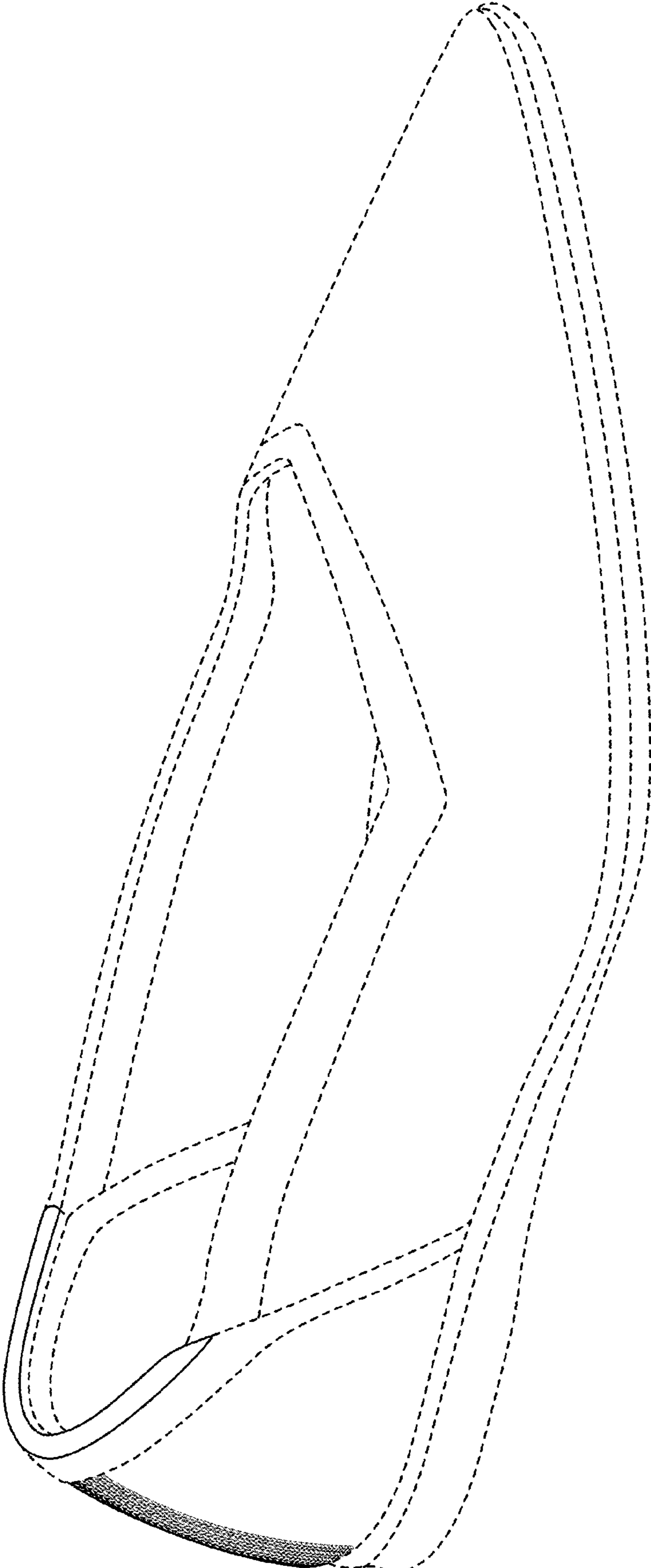

FIG. 1

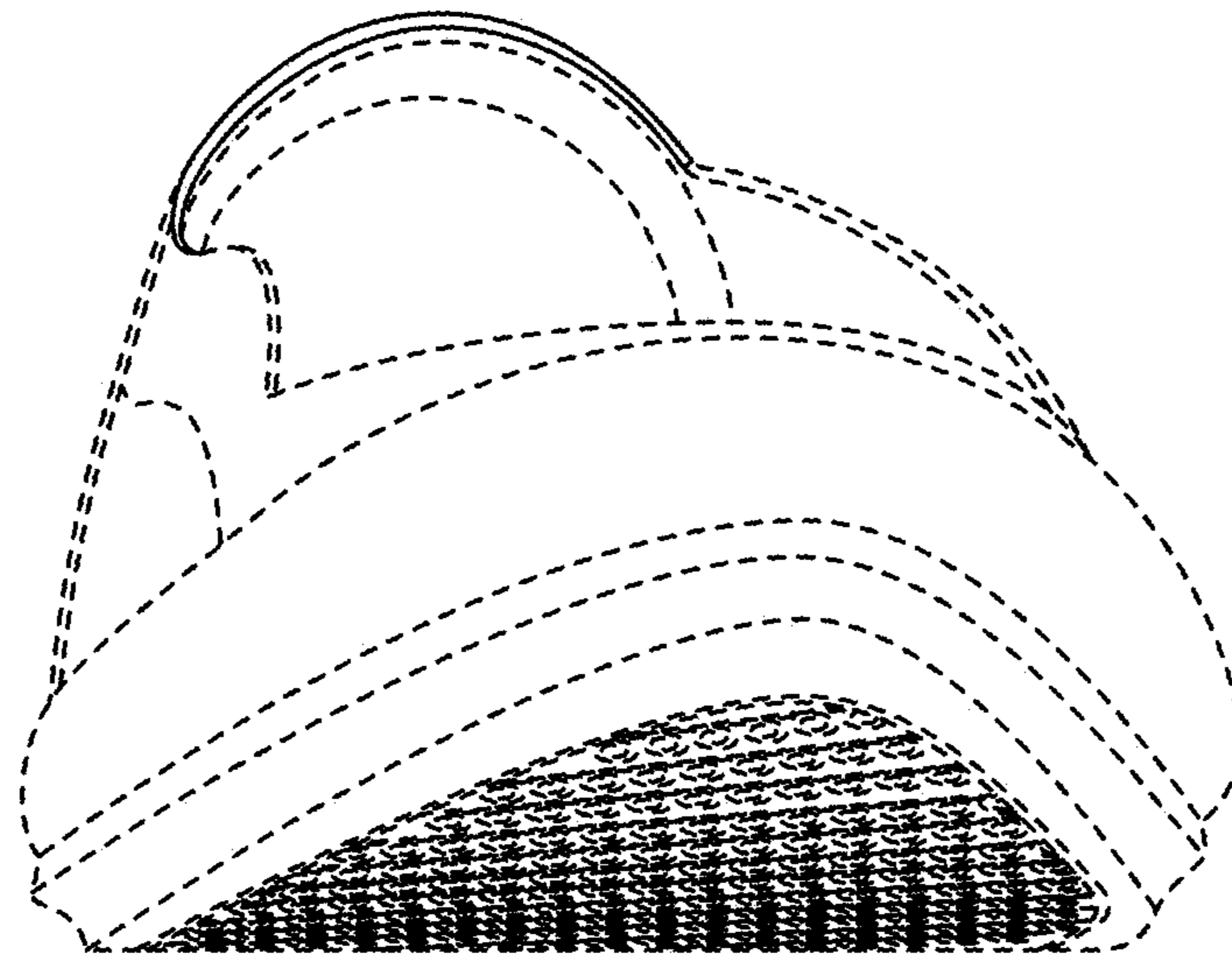

FIG. 2

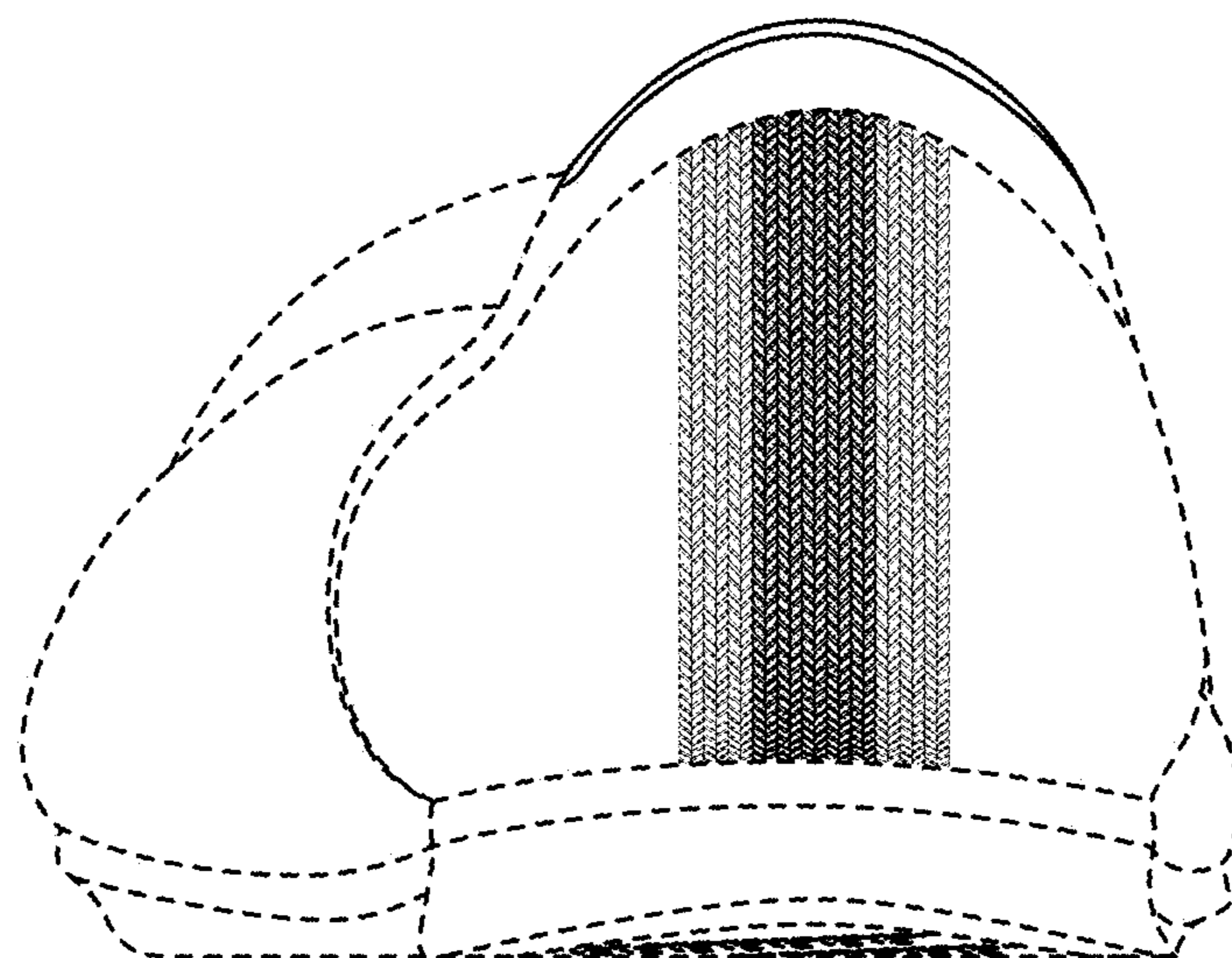

FIG. 3

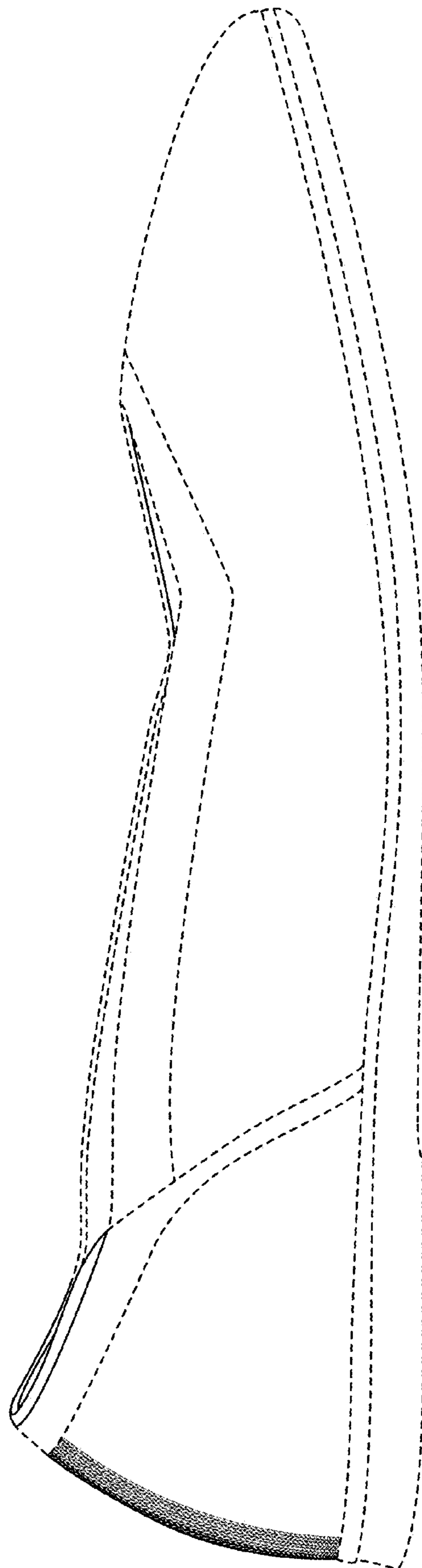

FIG. 4

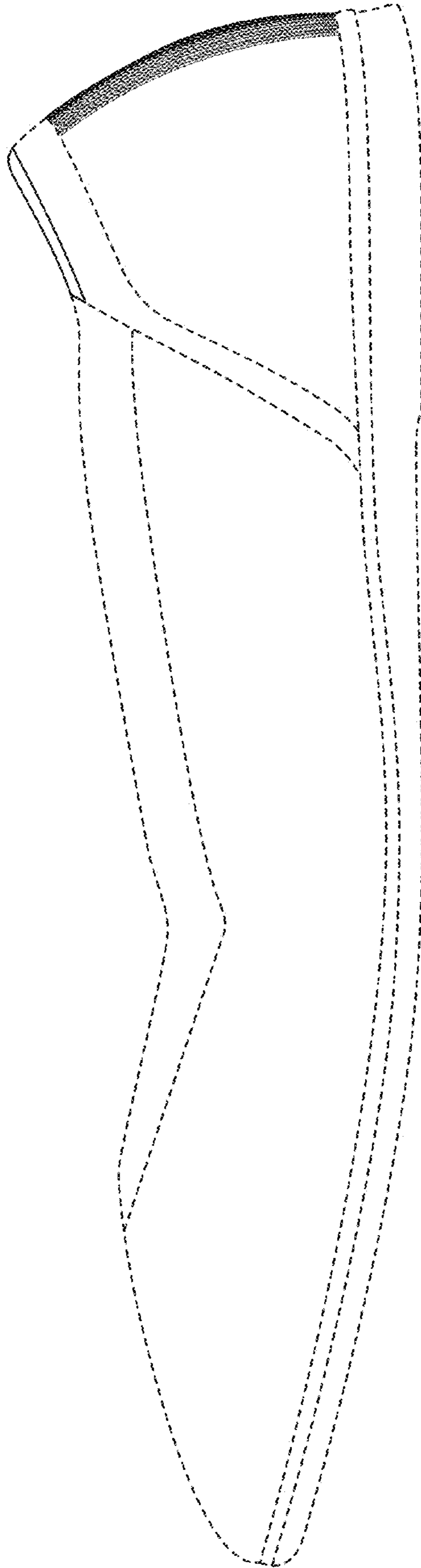

FIG. 5

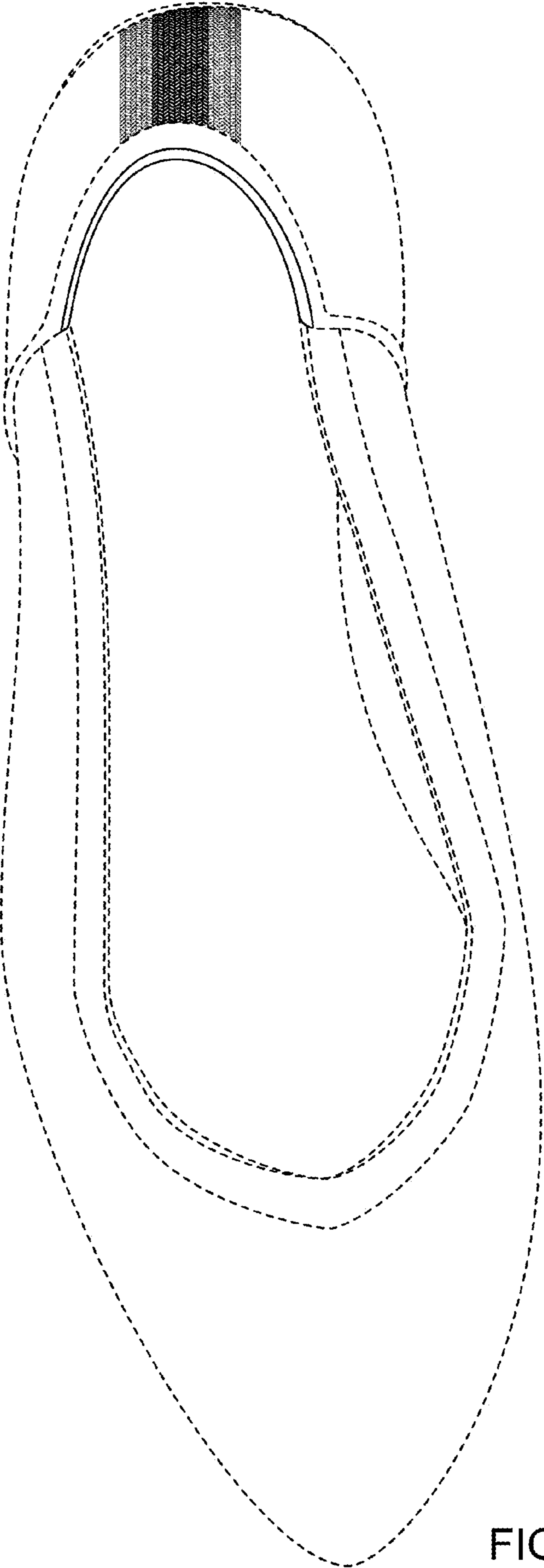

FIG. 6

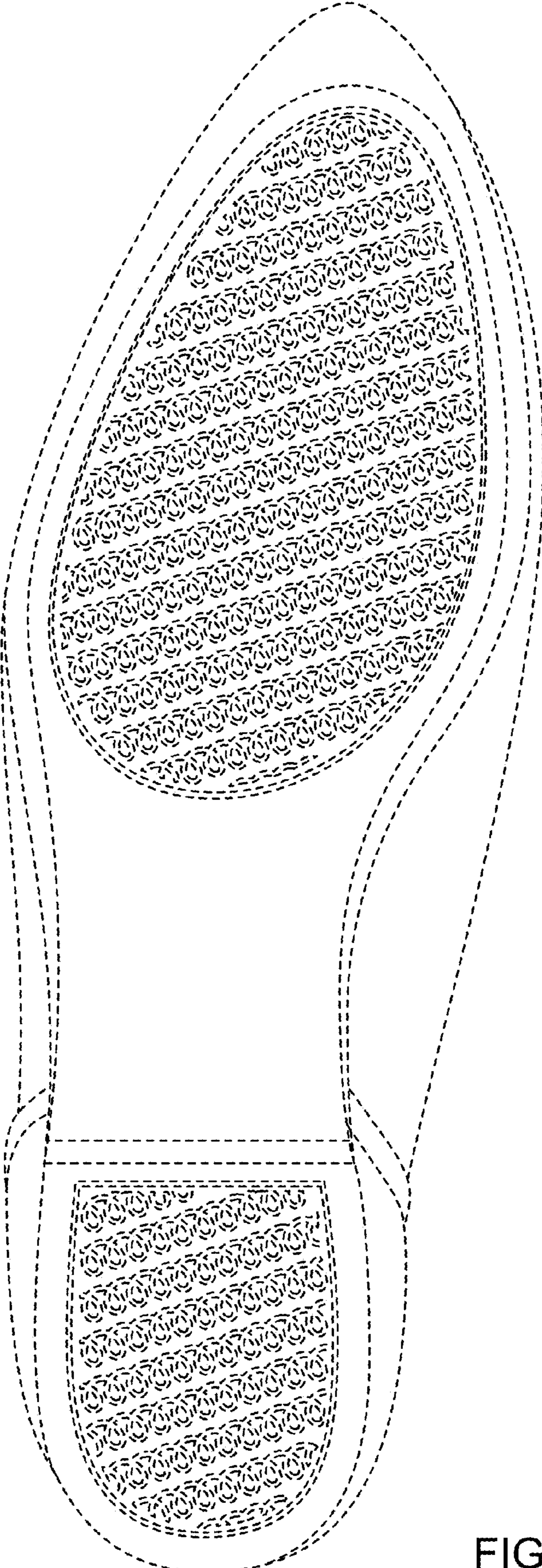

FIG. 7