



US00D943884S

(12) **United States Design Patent**
Bertelli

(10) **Patent No.:** **US D943,884 S**

(45) **Date of Patent:** **** Feb. 22, 2022**

(54) **SOLE FOR FOOTWEAR**

(71) Applicant: **Prada S.A.**, Luxembourg (LU)

(72) Inventor: **Patrizio Bertelli**, Milan (IT)

(73) Assignee: **Prada S.A.**, Luxembourg (LU)

(**) Term: **15 Years**

(21) Appl. No.: **29/743,379**

(22) Filed: **Jul. 21, 2020**

(30) **Foreign Application Priority Data**

May 6, 2020 (EM) 007874417-0002

(51) **LOC (13) Cl.** **02-04**

(52) **U.S. Cl.**
USPC **D2/947**; D2/951; D2/953; D2/960

(58) **Field of Classification Search**
USPC D2/902, 906, 908, 916, 918, 925,
D2/946-962, 977; 36/1, 1.5, 3 B, 22 R,
36/24.5, 25 R, 28, 32 R, 34 R, 59 C,
36/67 A, 101-107, 114-116, 117.3, 117.4,
36/124-136
CPC A43B 13/00; A43B 13/02; A43B 13/023;
A43B 13/026; A43B 13/04; A43B 13/08;
A43B 13/10; A43B 13/12; A43B 13/14;
A43B 13/141; A43B 13/143; A43B
13/16; A43B 13/18; A43B 13/181; A43B
13/187; A43B 13/189; A43B 13/20; A43B
13/22; A43B 13/223; A43B 13/24; A43B
13/28; A43B 13/30; A43B 13/32; A43B
13/34; A43B 13/36

See application file for complete search history.

(56) **References Cited**

U.S. PATENT DOCUMENTS

D399,341 S * 10/1998 Munns D2/951
D405,594 S * 2/1999 Toshikazu D2/956

D416,671 S * 11/1999 Tsuzuki D2/947
D428,242 S * 7/2000 Truelsen D2/951
D429,552 S * 8/2000 Kern D2/951
D461,946 S * 8/2002 Burt D2/951
D466,272 S * 12/2002 Erickson D2/951
D496,523 S * 9/2004 Fuerst D2/951
D539,518 S * 4/2007 Hawker D2/953
D540,014 S * 4/2007 Turner D2/951
D550,436 S * 9/2007 Matis D2/953

(Continued)

OTHER PUBLICATIONS

Prada Nylon Lace-Up Fashion Mid-Top Sneakers, NeimanMarcus.com, [online], [site visited Oct. 4, 2021]. <URL: <https://www.neimanmarcus.com/p/prada-nylon-lace-up-fashion-mid-top-sneakers-prod243220142>> (Year: 2021).*

(Continued)

Primary Examiner — T Chase Nelson

Assistant Examiner — Jonathan J Han

(74) *Attorney, Agent, or Firm* — Fross Zelnick Lehrman & Zissu, P.C.; Charles T. J. Weigell, Esq.

(57) **CLAIM**

The ornamental design for sole for footwear, as shown and described.

DESCRIPTION

FIG. 1 is a front perspective view of a sole for footwear showing my new design;
FIG. 2 is a front view thereof;
FIG. 3 is a back view thereof;
FIG. 4 is a right side view thereof;
FIG. 5 is a left side view thereof; and,
FIG. 6 is a bottom view thereof.

The broken lines in the drawings illustrate environment that form no part of the claimed design.

The shading in the drawings does not reflect any particular surface colors. Color forms no part of the claimed design.

1 Claim, 6 Drawing Sheets

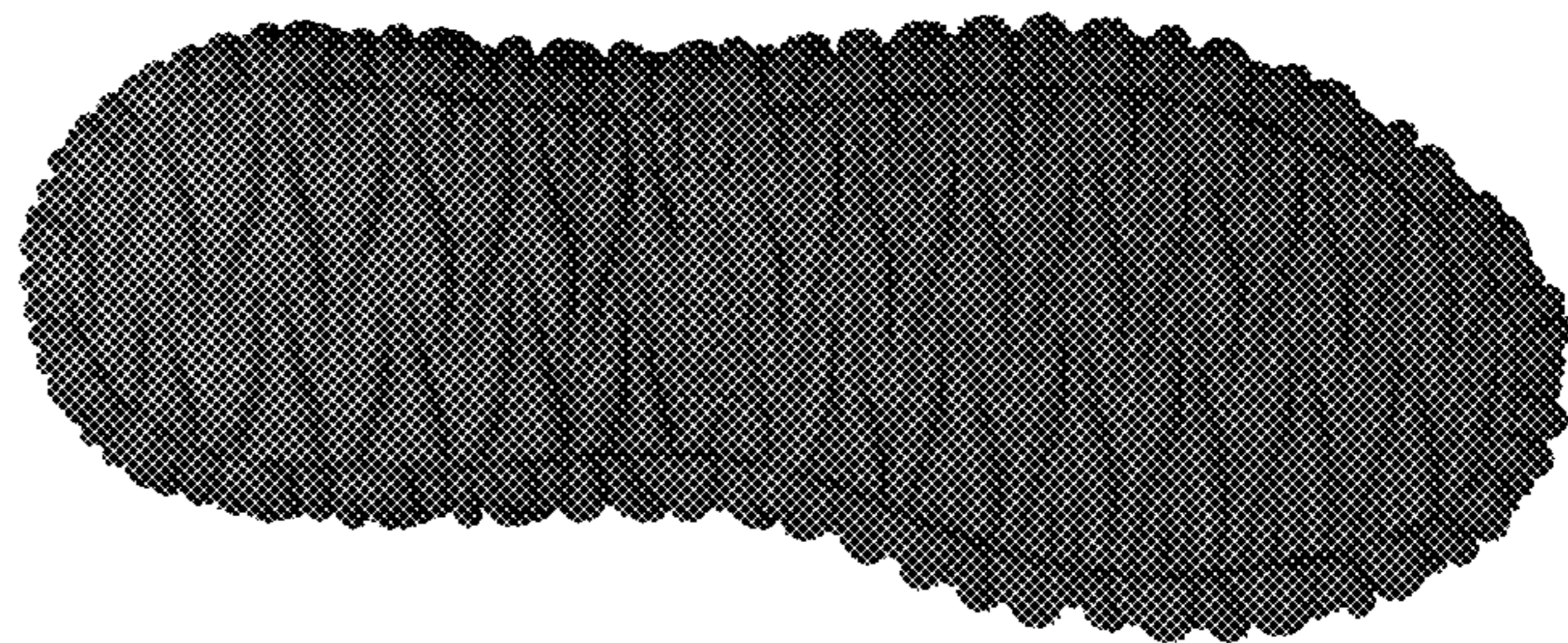
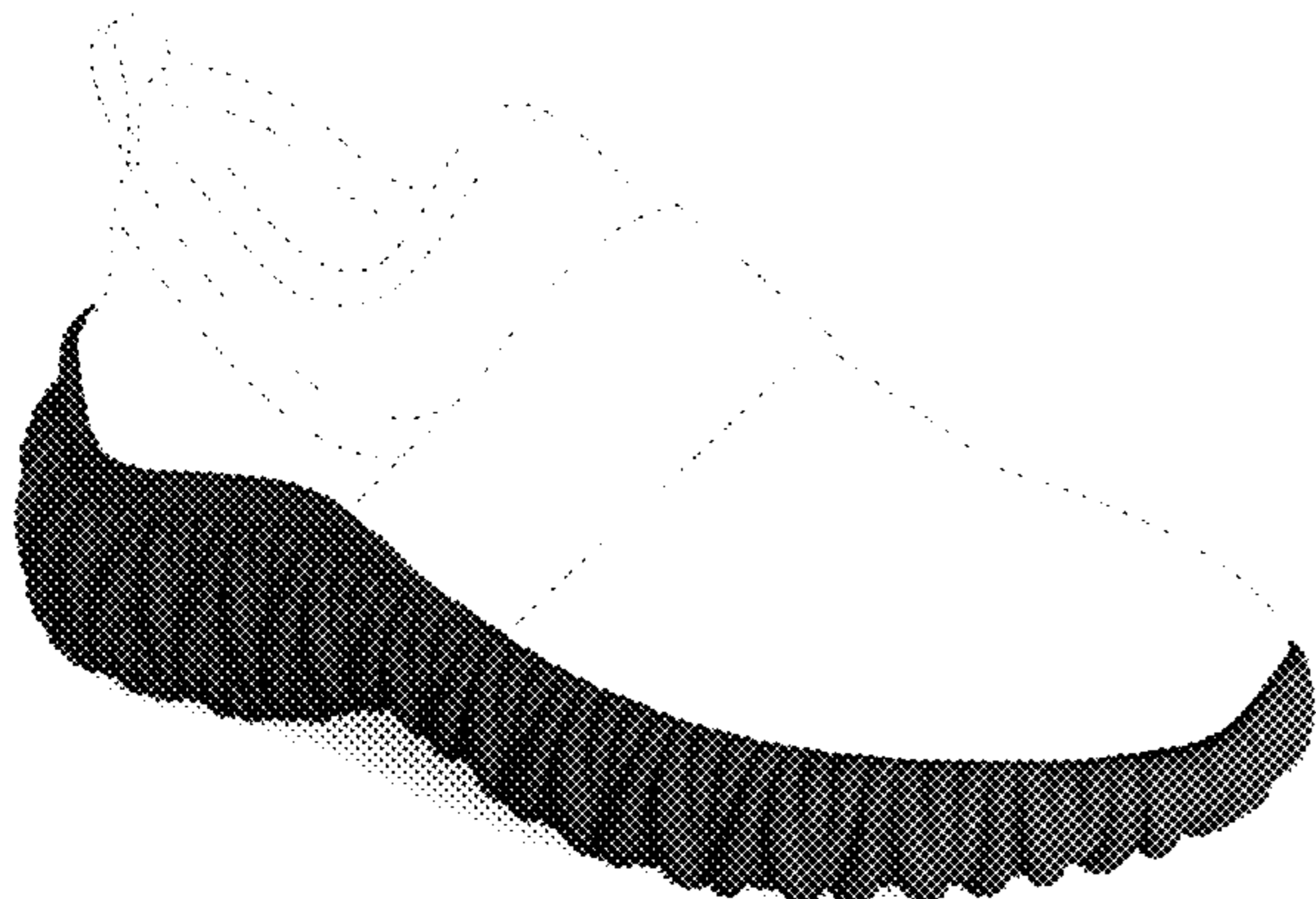



FIG. 1



FIG. 2



FIG. 3

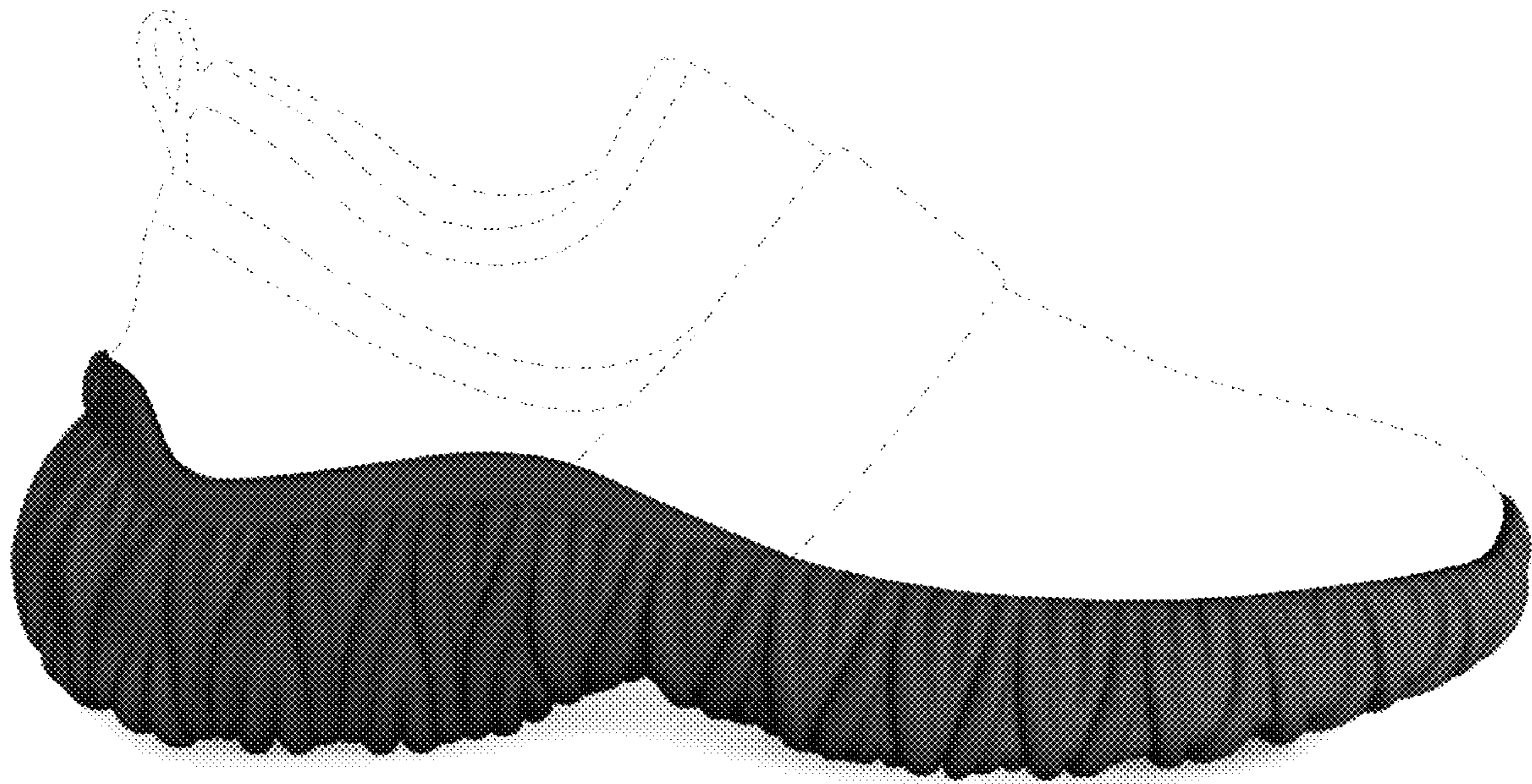

FIG. 4

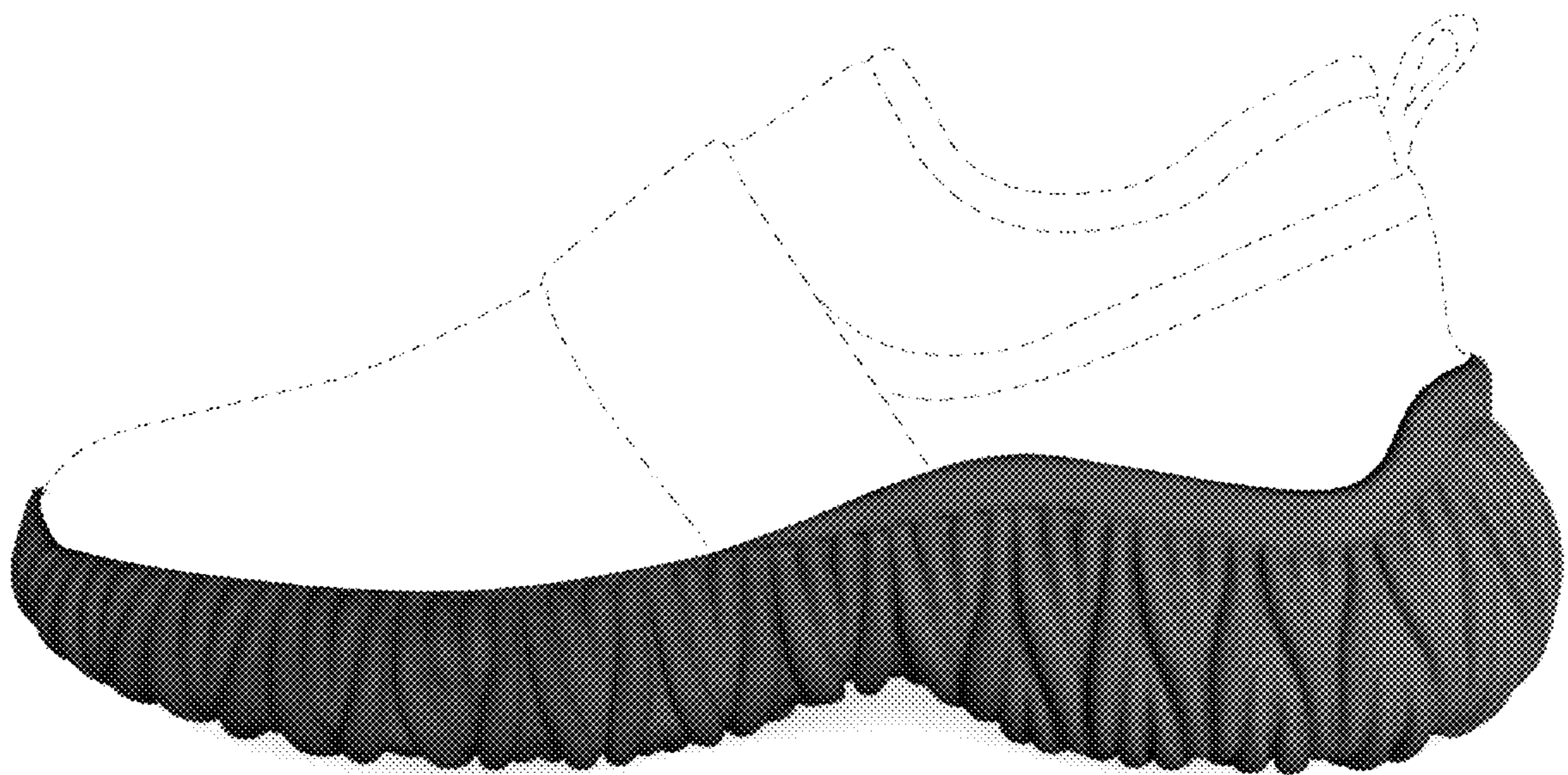

FIG. 5



FIG. 6