



US00D943870S

(12) **United States Design Patent**
Shi

(10) **Patent No.:** **US D943,870 S**

(45) **Date of Patent:** **** Feb. 22, 2022**

(54) **SHOE**

(71) Applicant: **Peng Fei Shi**, Quanzhou (CN)

(72) Inventor: **Peng Fei Shi**, Quanzhou (CN)

(**) Term: **15 Years**

(21) Appl. No.: **29/765,261**

(22) Filed: **Jan. 7, 2021**

(51) **LOC (13) Cl.** **02-04**

(52) **U.S. Cl.**

USPC **D2/921**; D2/910; D2/919

(58) **Field of Classification Search**

USPC D2/896, 900, 909-911, 919-921, 943,
D2/946, 969, 970, 974

CPC .. A43B 7/12; A43B 5/004; A43B 3/02; A43B
23/02

See application file for complete search history.

(56) **References Cited**

U.S. PATENT DOCUMENTS

D159,577 S *	8/1950	Barron	D2/900
D159,761 S *	8/1950	Stromberg, Jr.	D2/910
D257,622 S *	12/1980	Eskelsen	D2/921
D528,749 S	9/2006	Harper	
D529,269 S *	10/2006	Belley	D2/970
D558,433 S	1/2008	Cagner	
D561,983 S *	2/2008	FitzGerald	D2/909

D575,495 S *	8/2008	Le	D2/970
D598,183 S	8/2009	Bank	
D599,999 S *	9/2009	MacIntyre	D2/911
D640,450 S *	6/2011	Exton	D2/910
D689,672 S *	9/2013	Shoham	D2/920
D738,604 S *	9/2015	Deas	D2/970
D738,605 S *	9/2015	Dillenbeck	D2/970
D756,098 S *	5/2016	Todd	D2/970
D781,043 S *	3/2017	Prochmann	D2/970
D790,186 S *	6/2017	Chung	D2/970
D871,044 S *	12/2019	Prochmann	D2/970
D899,059 S *	10/2020	Prochmann	D2/970
D899,060 S *	10/2020	Prochmann	D2/970

* cited by examiner

Primary Examiner — Rashida C. Walshon

(57) **CLAIM**

The ornamental design for a shoe, as shown and described.

DESCRIPTION

FIG. 1 is a first perspective view of a shoe showing my new design;

FIG. 2 is a second perspective view thereof;

FIG. 3 is a front view thereof;

FIG. 4 is a back view thereof;

FIG. 5 is a left side view thereof;

FIG. 6 is a right side view thereof;

FIG. 7 is a top view thereof; and,

FIG. 8 is a bottom view thereof.

1 Claim, 8 Drawing Sheets





FIG.1



FIG.2

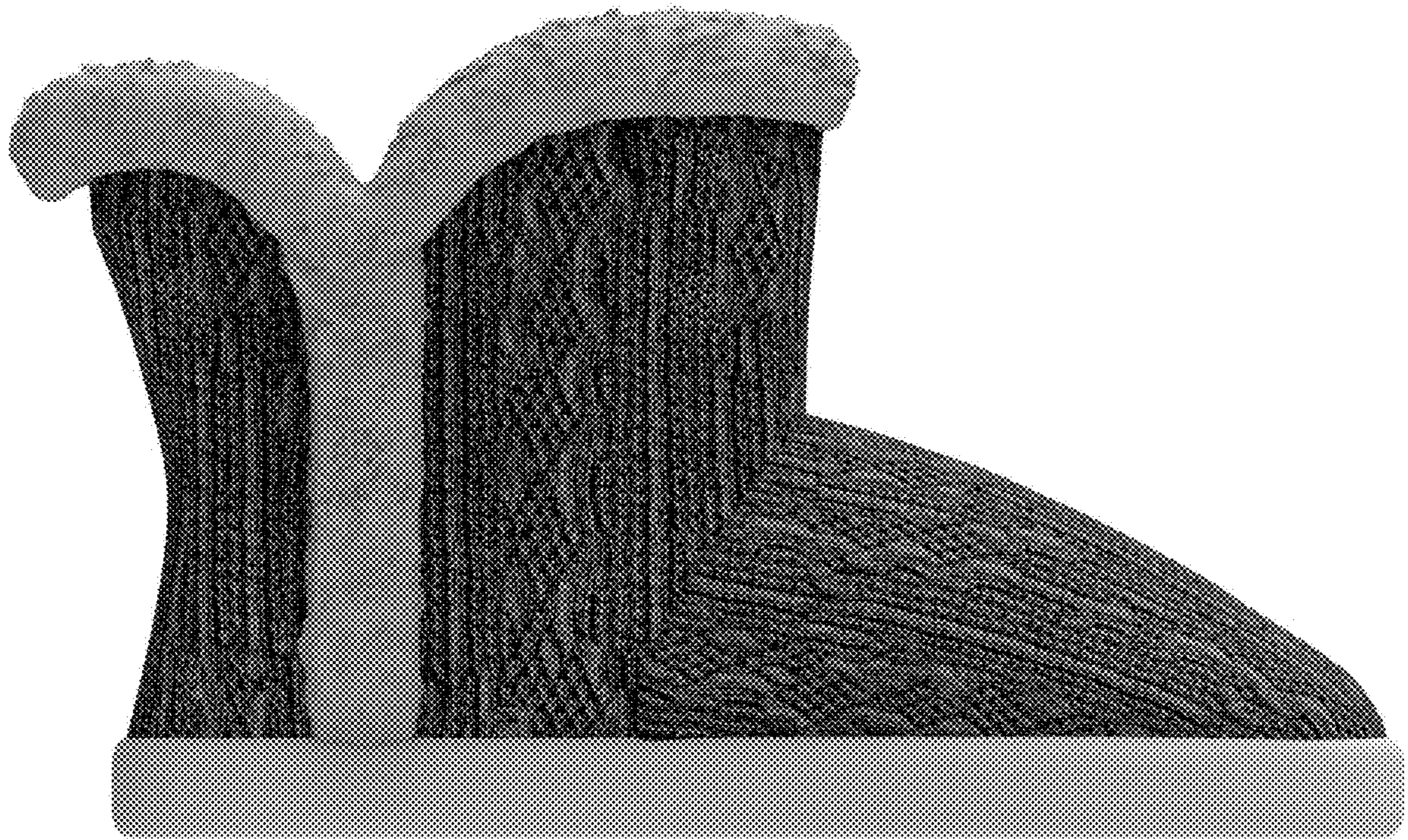

FIG.3

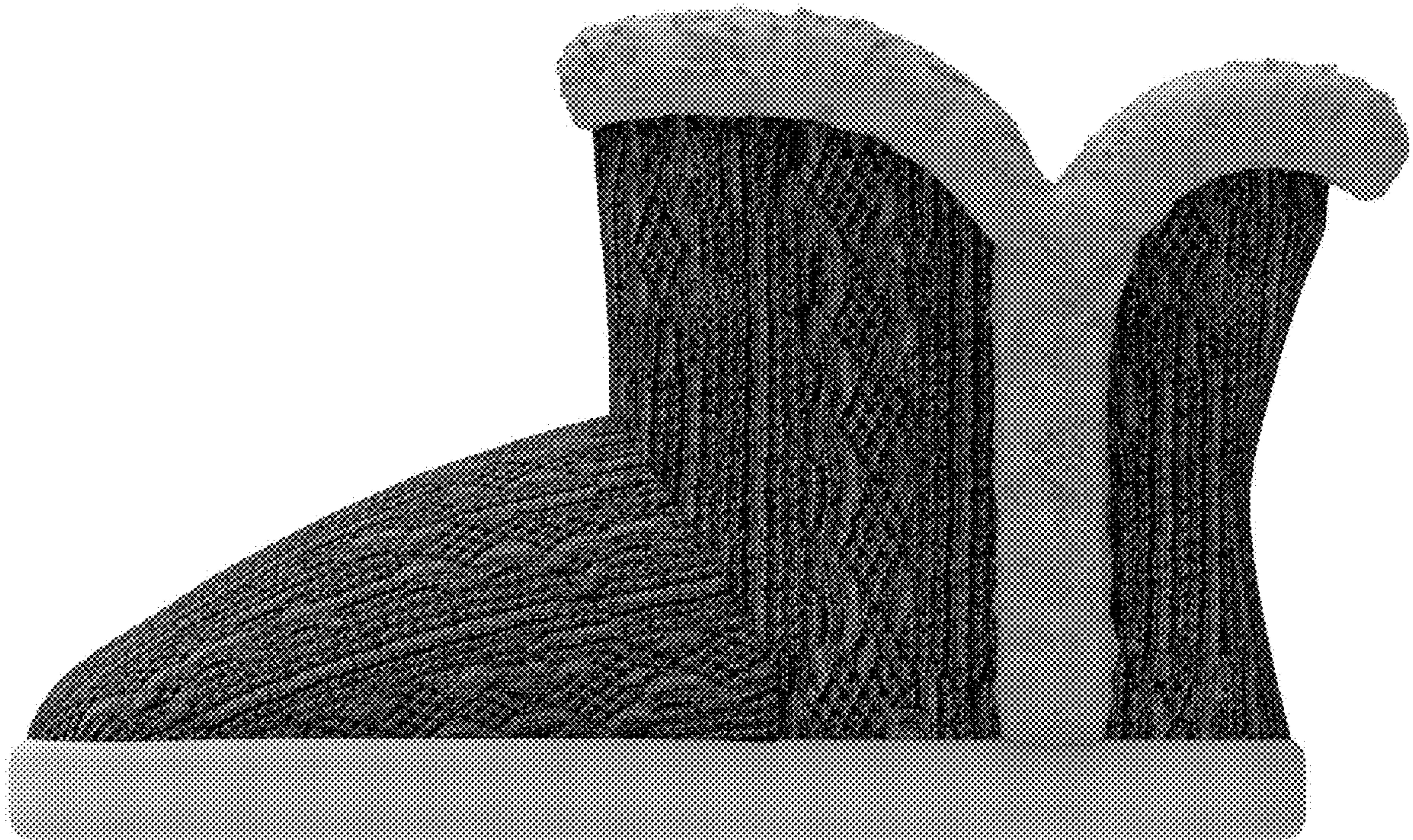

FIG.4



FIG.5

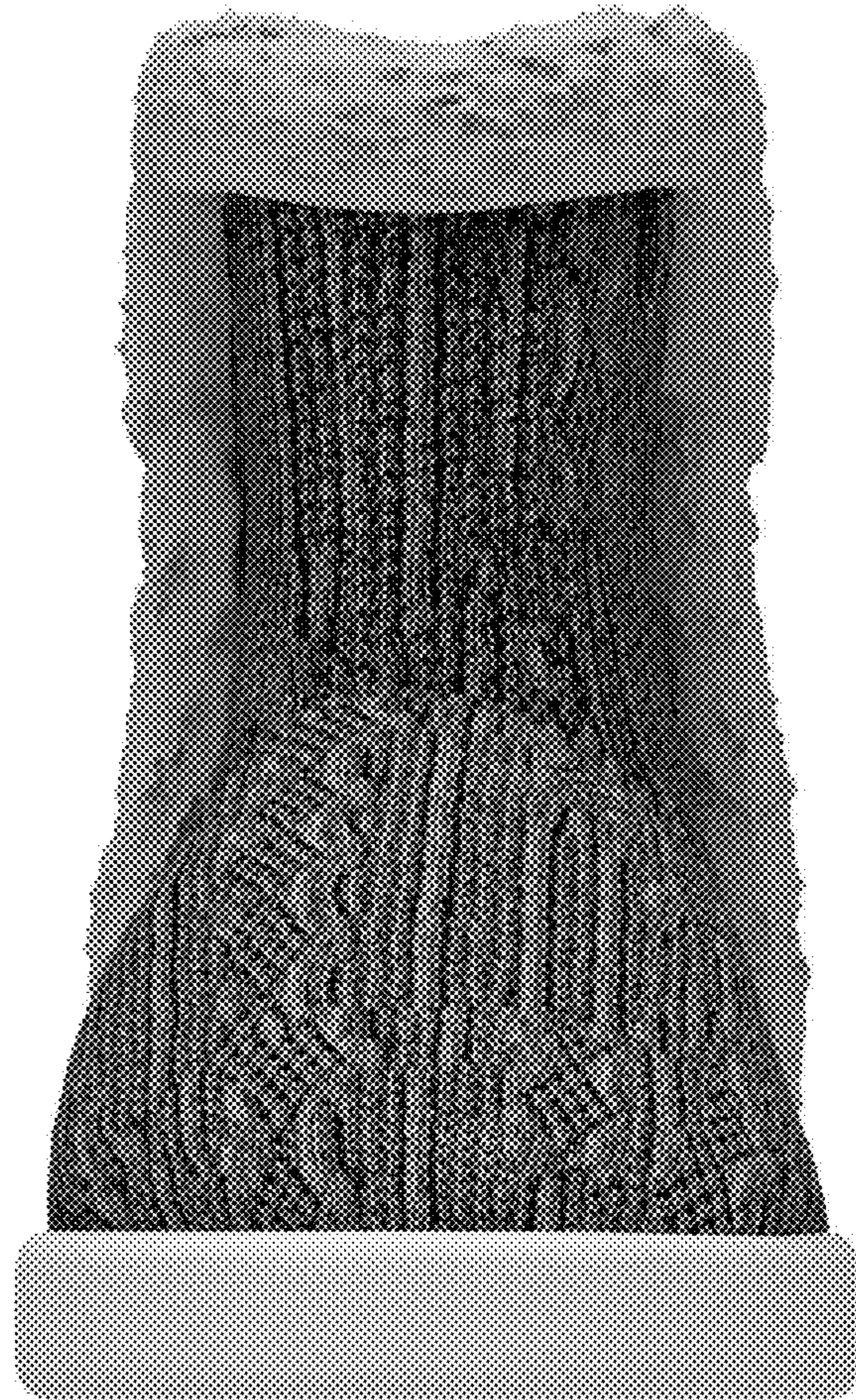

FIG.6

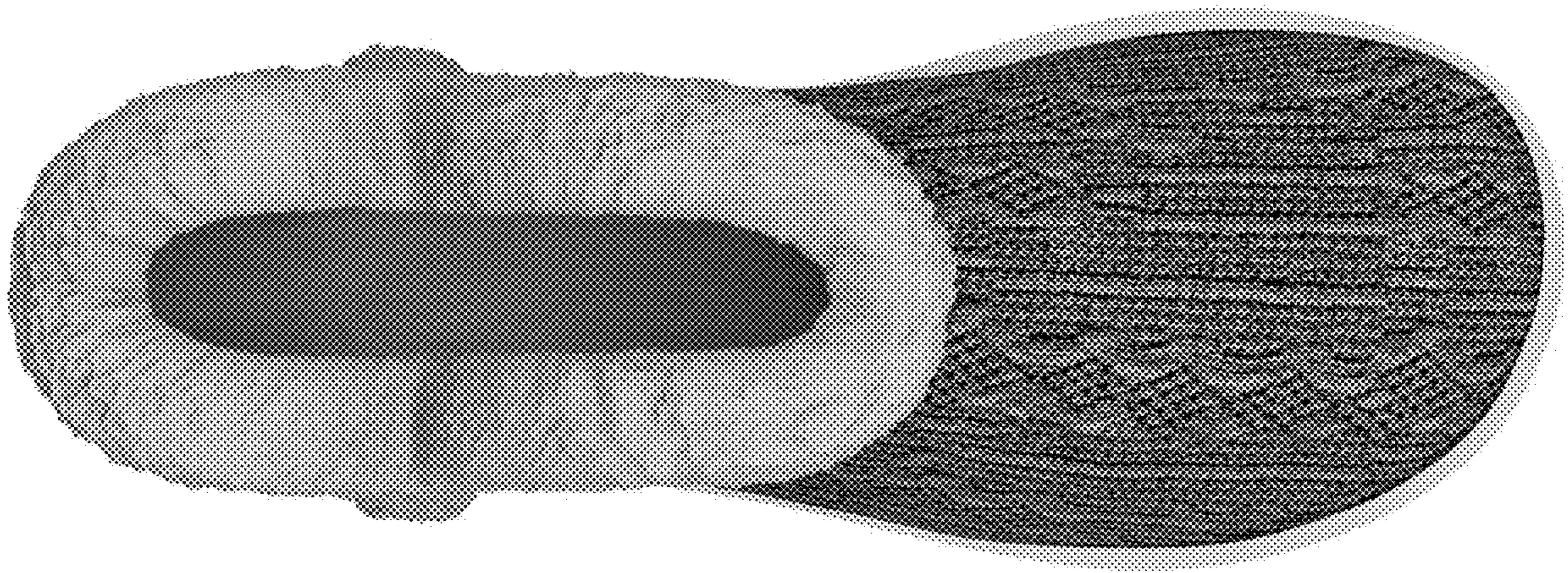

FIG.7

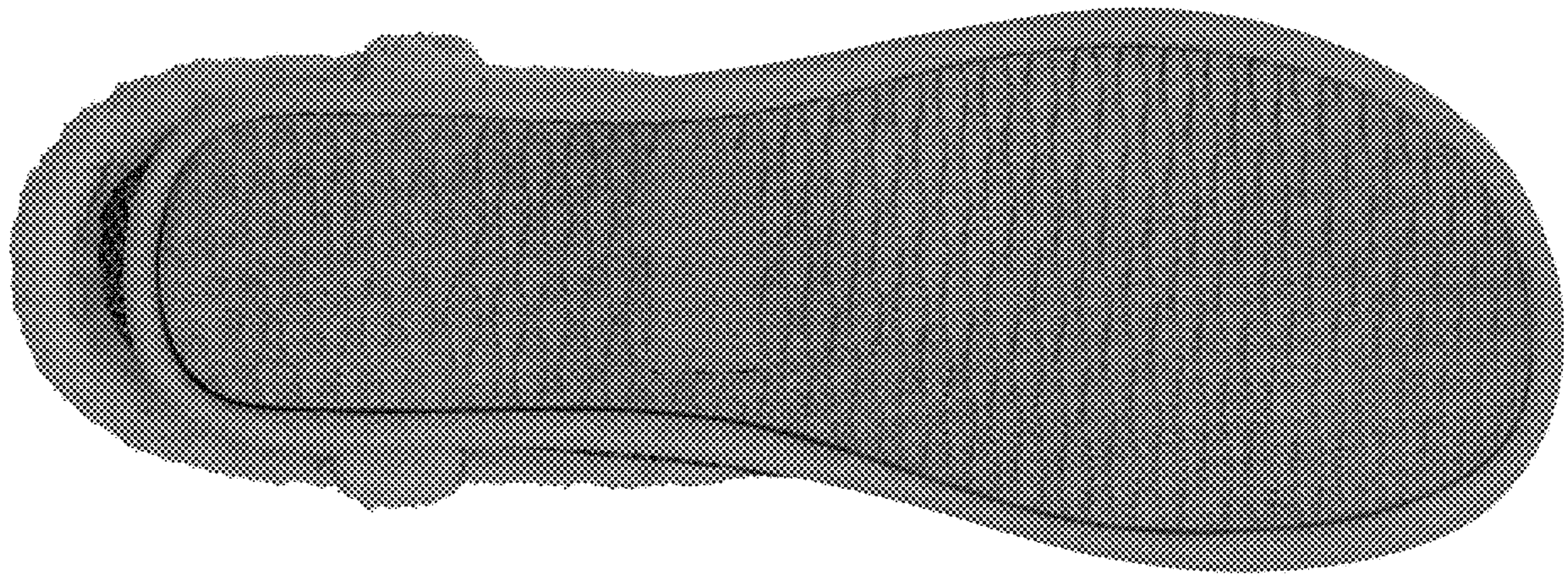

FIG.8