



US00D943699S

(12) **United States Design Patent** (10) **Patent No.:** **US D943,699 S**  
**Diego et al.** (45) **Date of Patent:** **\*\* Feb. 15, 2022**

(54) **PLAYHOUSE**  
(71) Applicant: **PLAYPOWER, INC.**, Huntersville, NC (US)  
(72) Inventors: **Gabriela Diego**, Lewisburg, PA (US); **Craig Mellott**, Beavertown, PA (US); **Lauren Menezes**, Milton, PA (US); **Michael Eby**, Lewisburg, PA (US); **Jeff Williams**, Milton, PA (US); **Bishop Aikey**, New Columbia, PA (US)  
(73) Assignee: **PLAYPOWER, INC.**, Huntersville, NC (US)

D693,418 S \* 11/2013 Tukker ..... D21/818  
D693,419 S \* 11/2013 Tukker ..... D21/818  
D694,838 S \* 12/2013 Tukker ..... D21/511  
D821,526 S \* 6/2018 Jackson ..... D21/826  
D831,146 S \* 10/2018 Lindberg ..... D21/814  
D832,964 S \* 11/2018 Keller ..... D21/814  
D832,965 S \* 11/2018 Keller ..... D21/818  
D859,563 S \* 9/2019 Keller ..... D21/827  
D864,332 S \* 10/2019 Lindberg ..... D21/814  
D873,365 S \* 1/2020 Keller ..... D21/826  
2006/0019798 A1\* 1/2006 Checketts ..... A63B 27/00  
482/35  
2014/0315651 A1\* 10/2014 Meister ..... A63H 33/008  
472/136

(\*\*) Term: **15 Years**  
(21) Appl. No.: **29/719,147**  
(22) Filed: **Dec. 31, 2019**  
(51) **LOC (13) Cl.** ..... **21-03**  
(52) **U.S. Cl.**  
USPC ..... **D21/814; D21/506**  
(58) **Field of Classification Search**  
USPC ..... D21/818-821, 826-827, 506-11, 530,  
D21/628, 811, 814  
CPC ..... A63B 9/00; A63B 2009/006; A63B 17/00;  
A63H 33/008  
See application file for complete search history.

**OTHER PUBLICATIONS**

Playhouse playground structure; google search Oct. 21, 2021.\*  
Tree shaped climbing structure; google search Oct. 21, 2021.\*  
Playhouse climbing structure; google search; Oct. 21, 2021.\*

\* cited by examiner

*Primary Examiner* — Mitchell I. Siegel  
(74) *Attorney, Agent, or Firm* — Sandberg Phoenix & von Gontard, P.C.

(57) **CLAIM**

The ornamental design for playhouse, as shown and described.

**DESCRIPTION**

FIG. 1 is a first perspective view of a playhouse;  
FIG. 2 is a second perspective view of the playhouse;  
FIG. 3 is a right-side elevational view of the playhouse;  
FIG. 4 is a left side elevational view of the playhouse;  
FIG. 5 is a front elevational view of the playhouse;  
FIG. 6 is a rear elevational view of the playhouse;  
FIG. 7 is a bottom plan view of the playhouse; and,  
FIG. 8 is a top plan view of the playhouse.  
The portion of the article depicted in broken lines forms no part of the design.

(56) **References Cited**  
U.S. PATENT DOCUMENTS  
D385,941 S \* 11/1997 Carpenter ..... D21/511  
5,890,338 A \* 4/1999 Rodriguez-Ferre .....  
A63H 33/008  
52/582.1  
D427,648 S \* 7/2000 Law ..... D21/511  
D501,232 S \* 1/2005 Kirk ..... D21/511  
D569,450 S \* 5/2008 Halliday ..... D21/511  
D618,814 S \* 6/2010 Ruhanen ..... D24/203  
7,980,918 B1 \* 7/2011 Prilutsky ..... A63H 33/008  
446/476

**1 Claim, 6 Drawing Sheets**

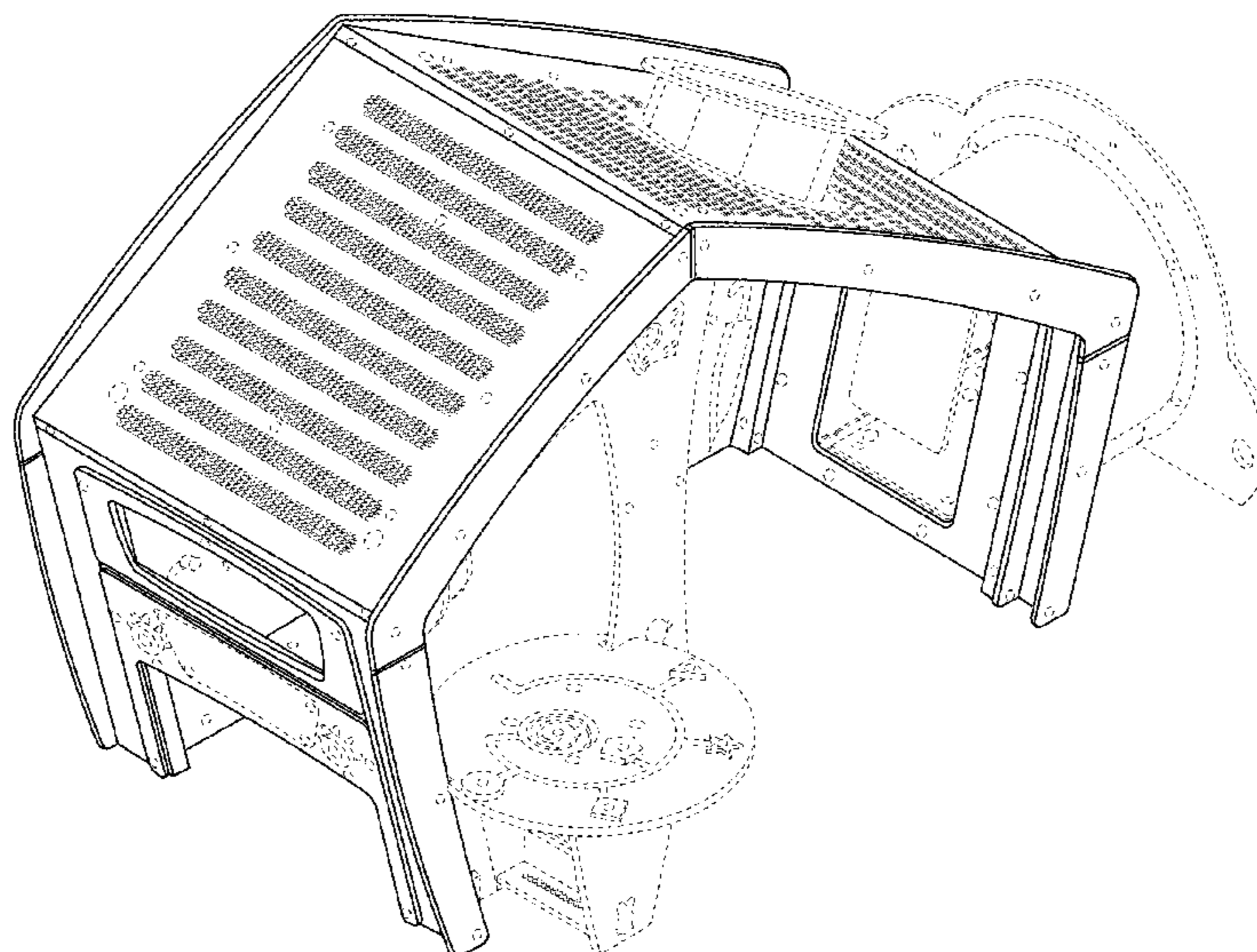

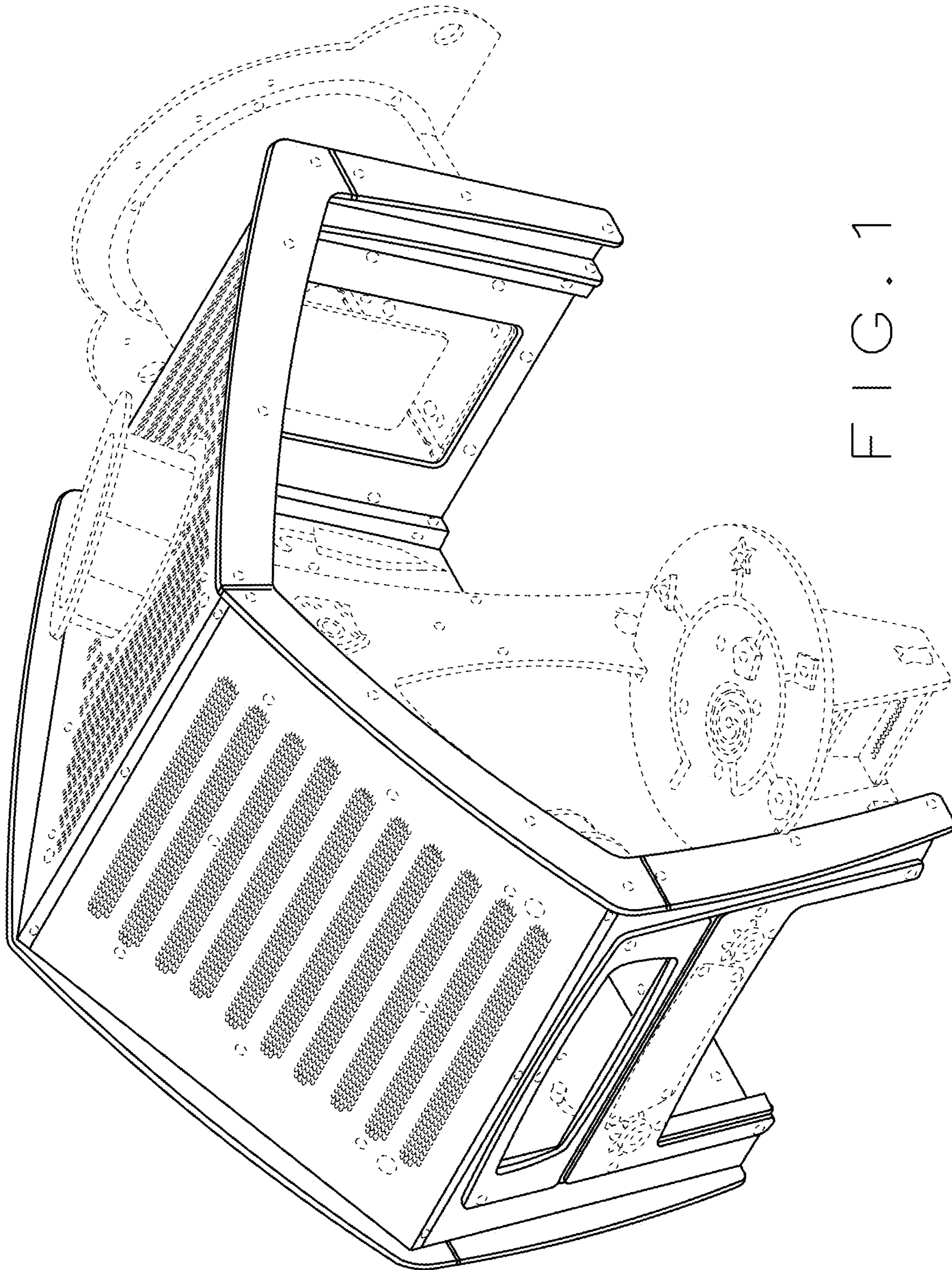

FIG. 1

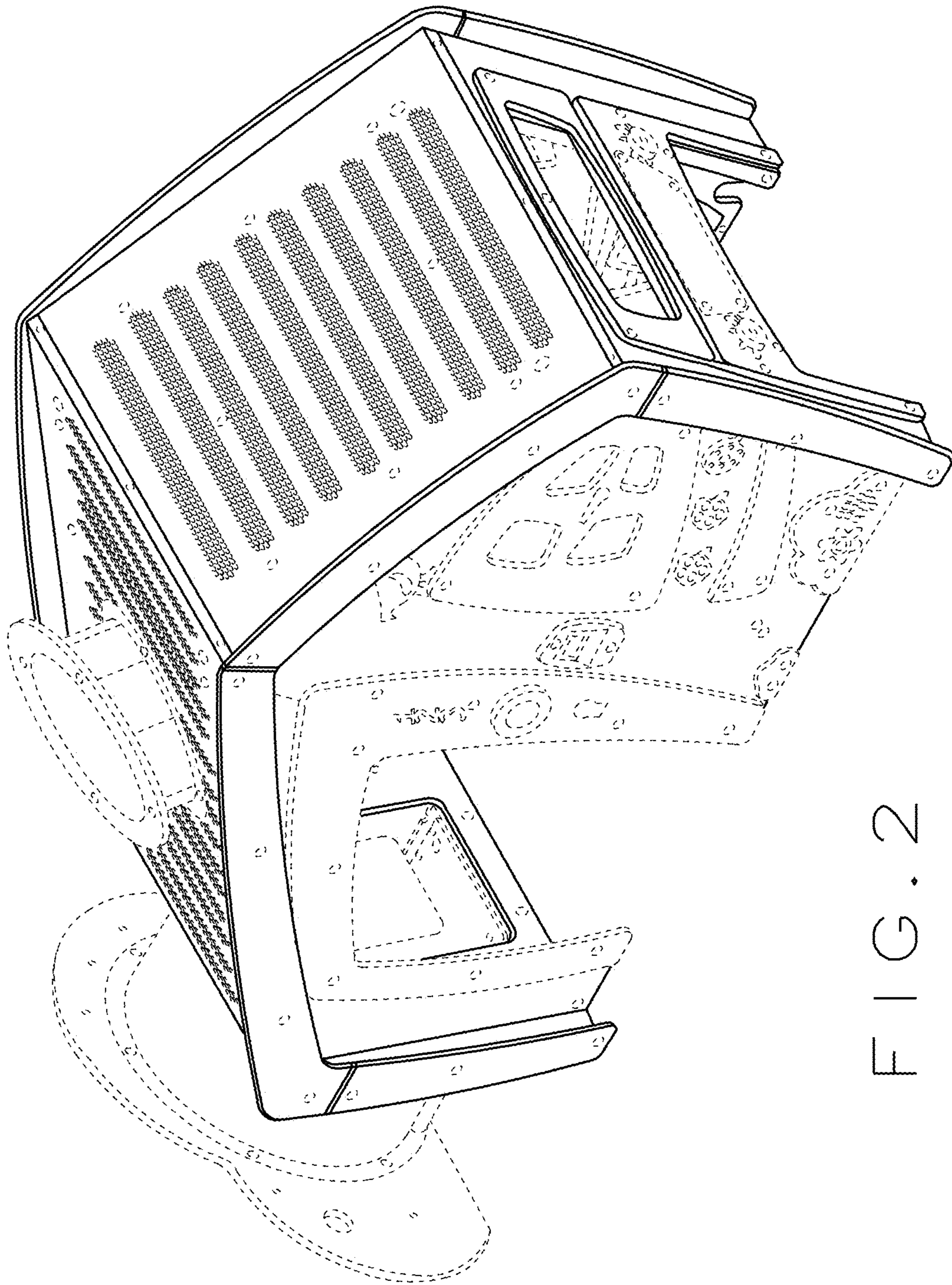

FIG. 2

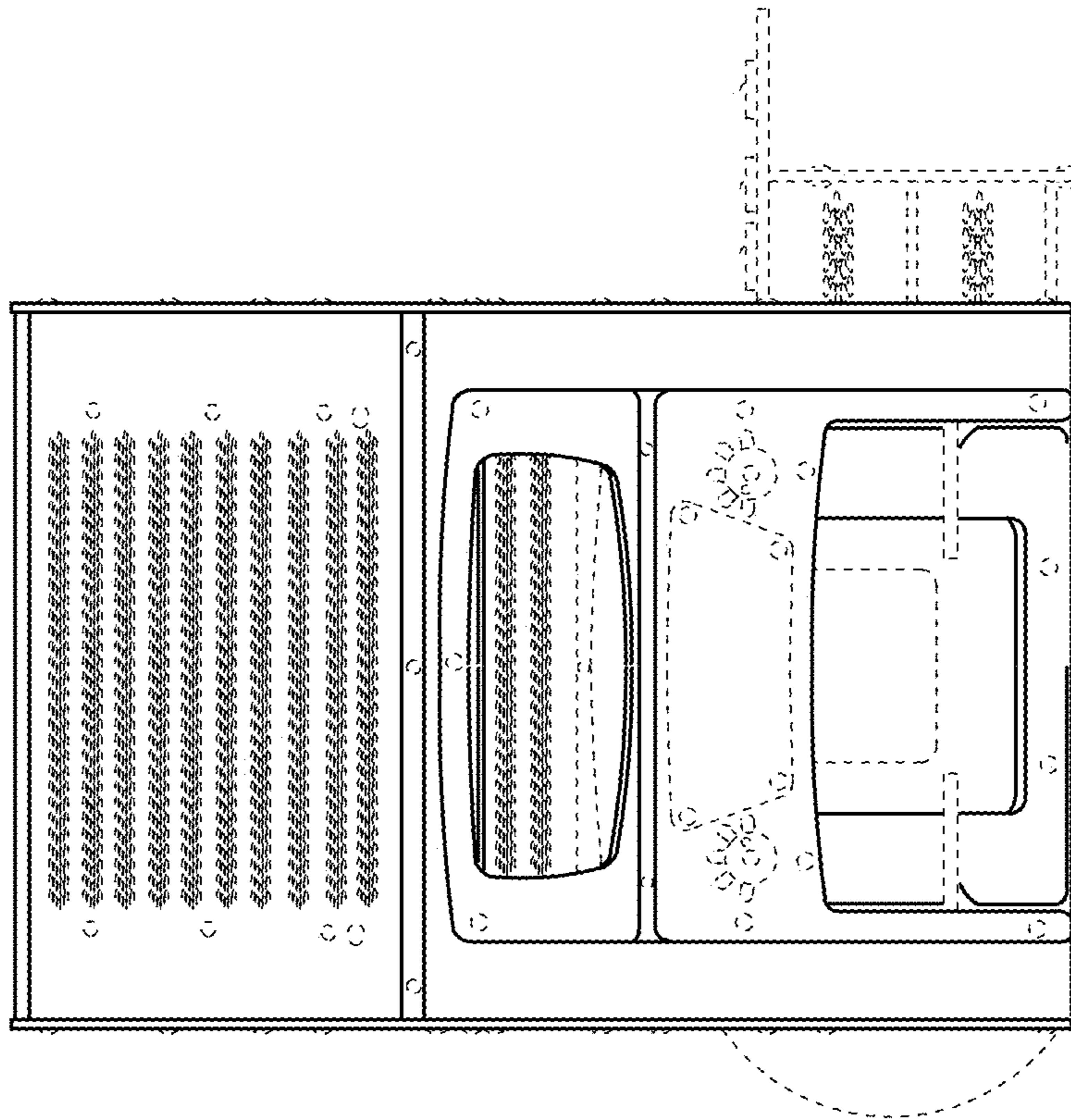

FIG. 3

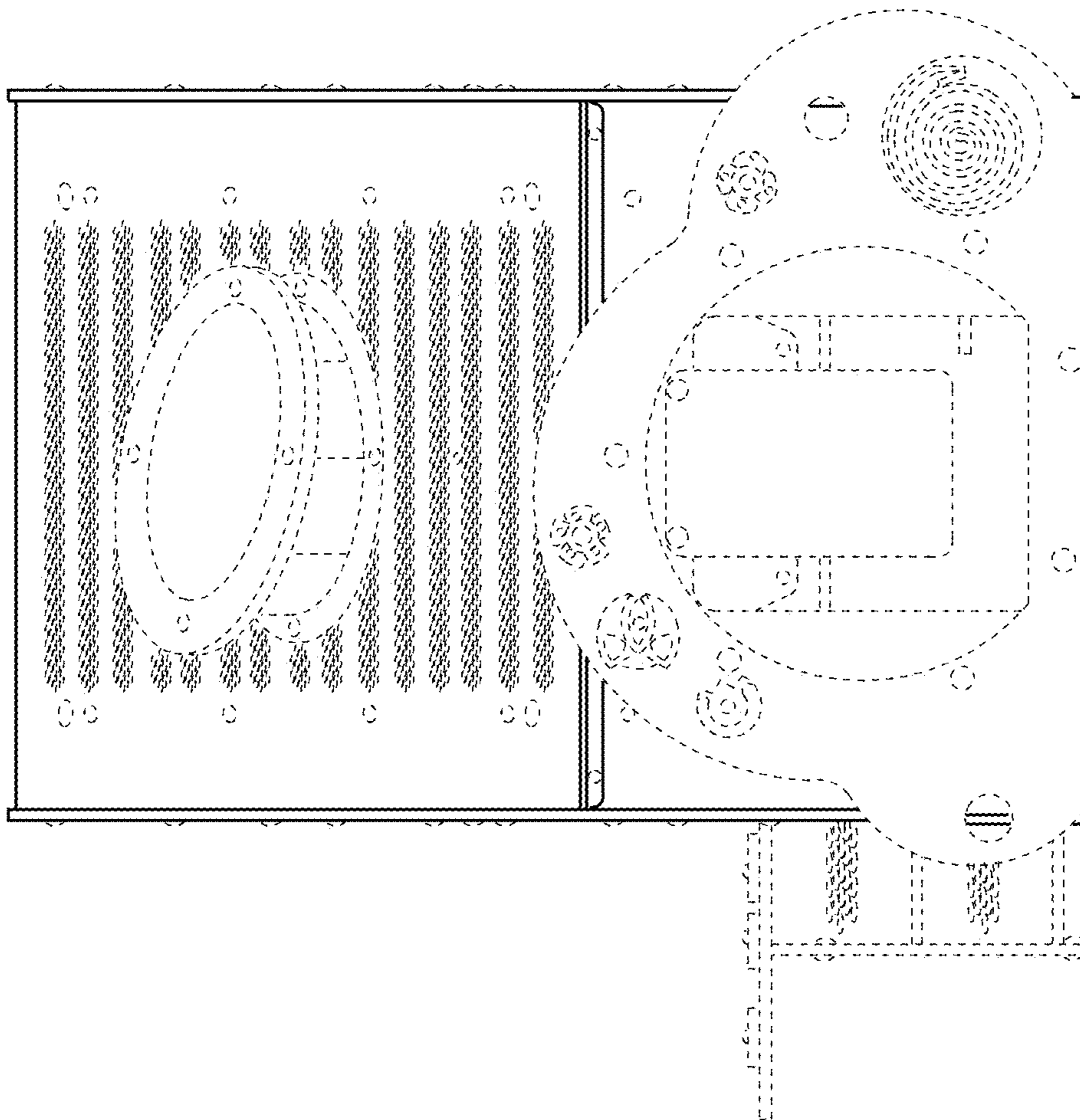

FIG. 4

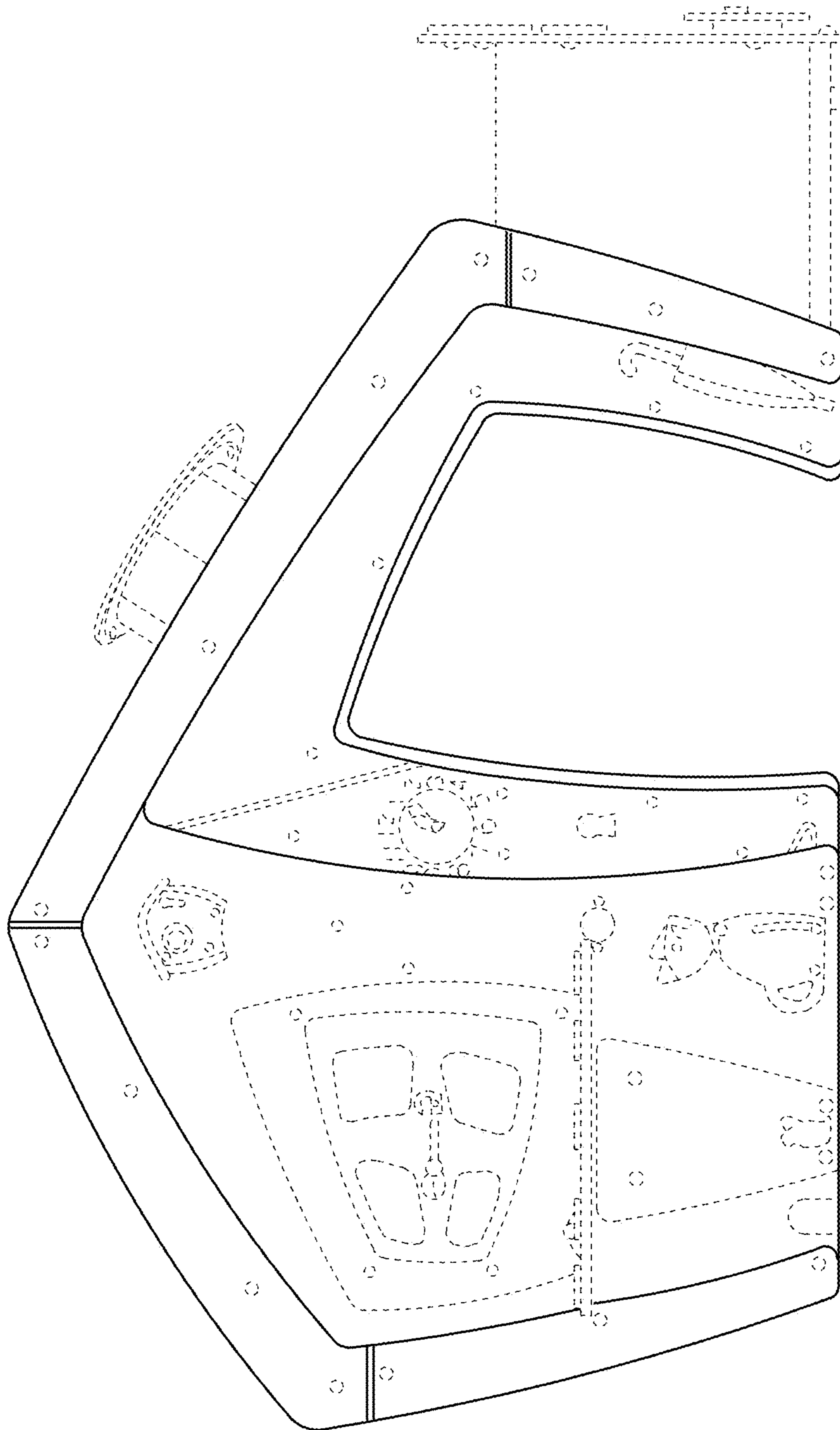

FIG. 5

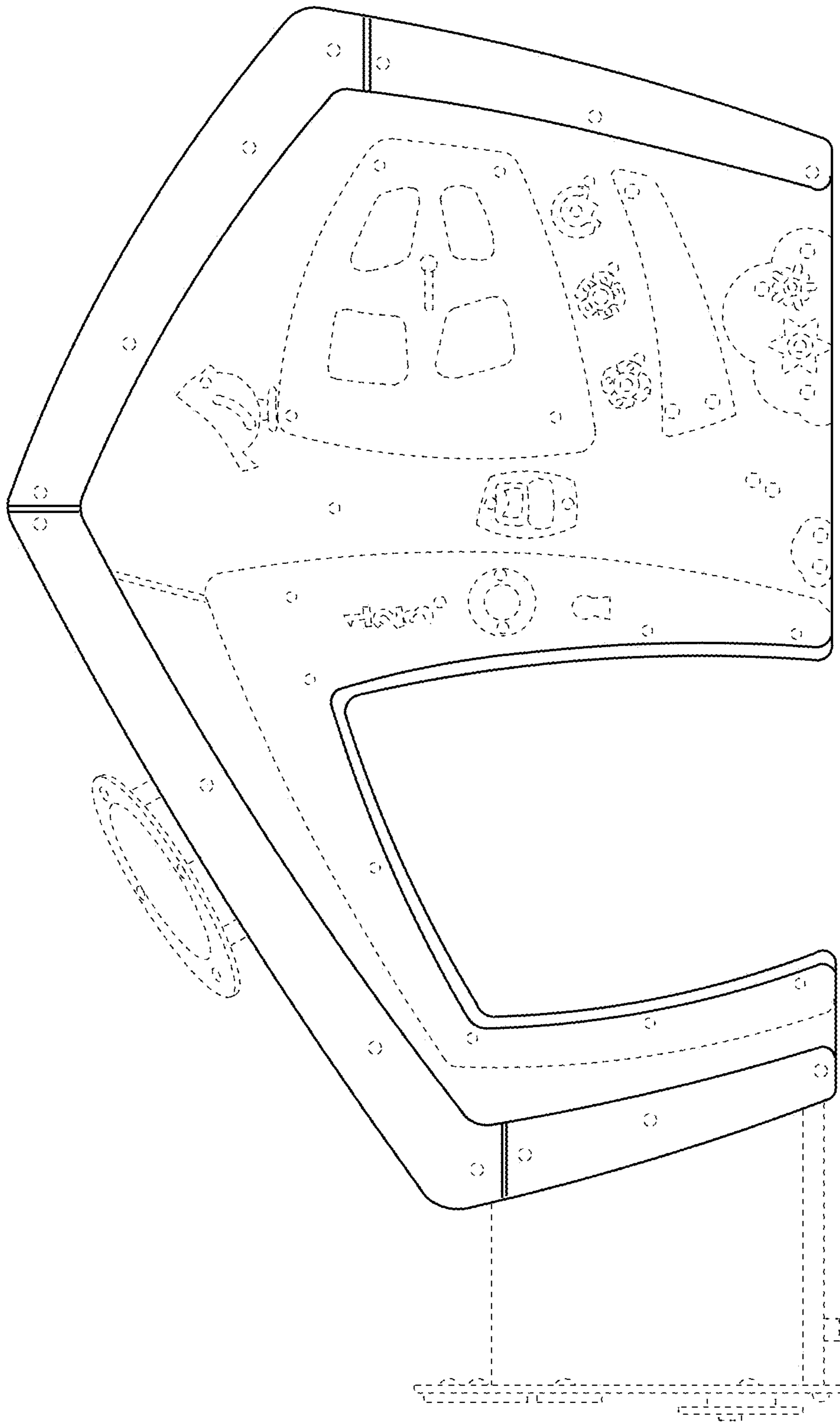

FIG. 6

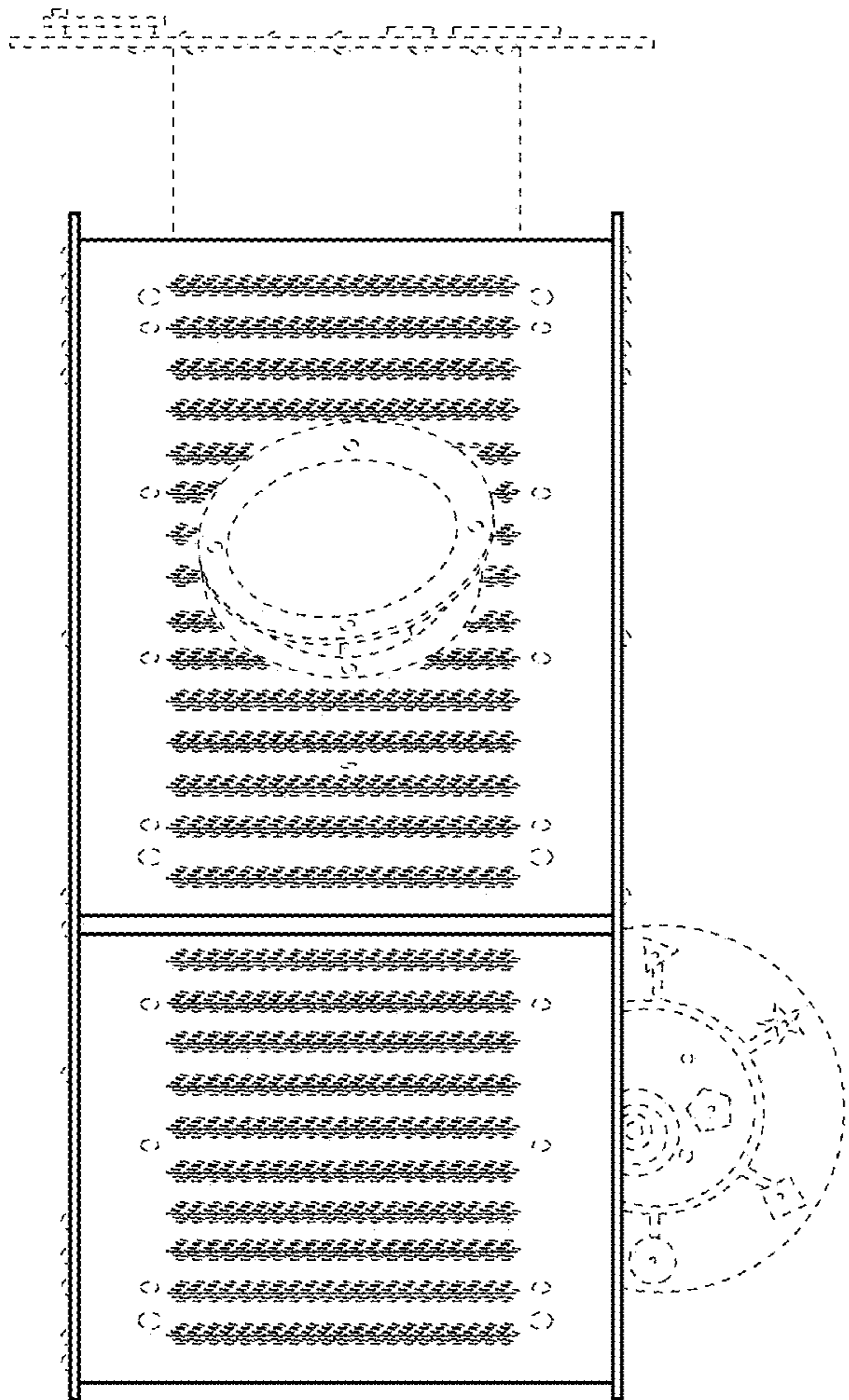

FIG. 8

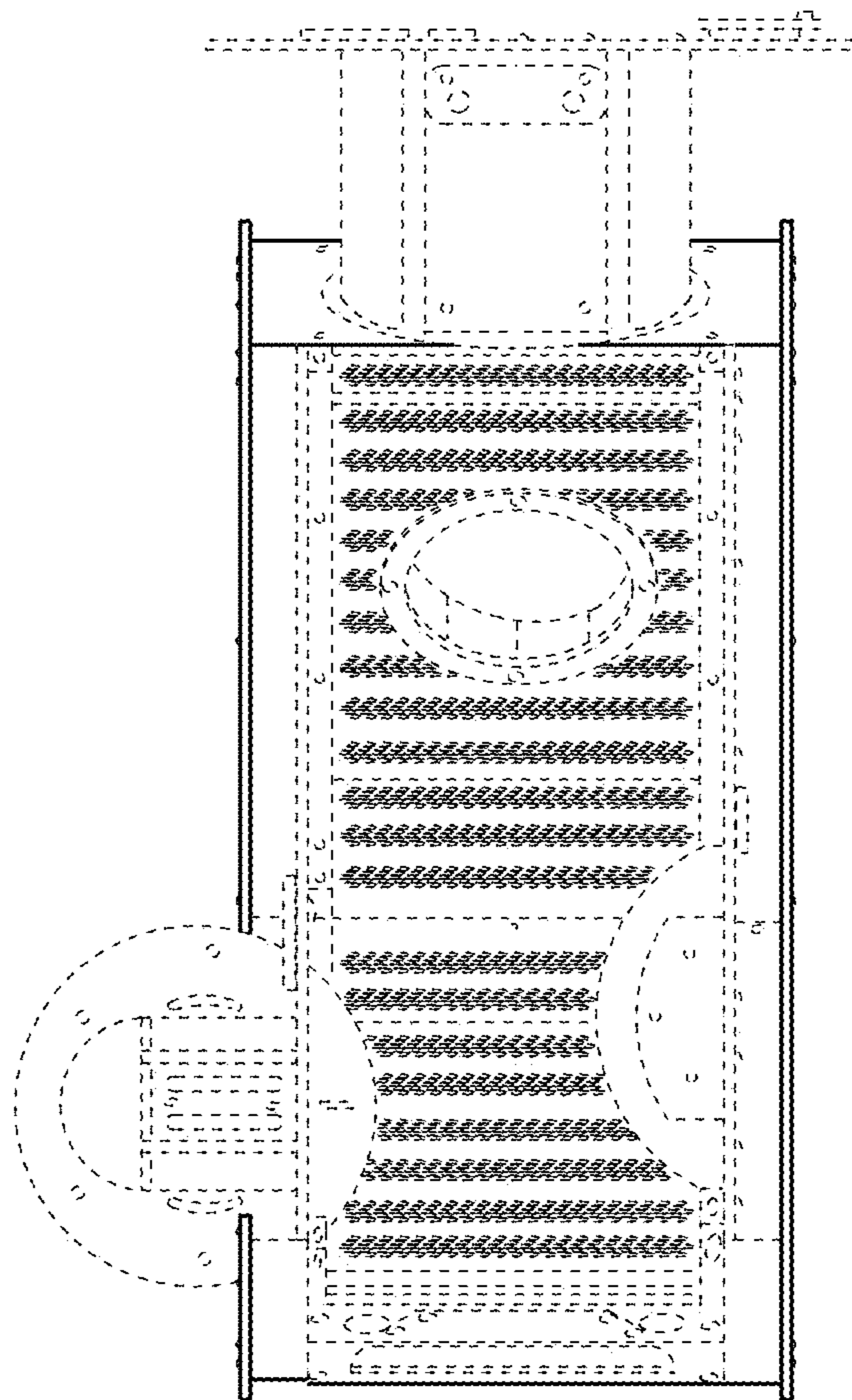

FIG. 7