



US00D943541S

(12) **United States Design Patent** (10) **Patent No.:** **US D943,541 S**  
**Jin et al.** (45) **Date of Patent:** **\*\* Feb. 15, 2022**

(54) **ROLLABLE TELEVISION WITH LINK**

(56) **References Cited**

(71) Applicant: **LG ELECTRONICS INC.**, Seoul (KR)

U.S. PATENT DOCUMENTS

(72) Inventors: **Kwaneun Jin**, Seoul (KR); **Yunjoo Kim**, Seoul (KR); **Jaeyong Kim**, Seoul (KR); **Jonggil Pyo**, Seoul (KR)

1,887,889 A \* 11/1932 Owens ..... B66C 1/125  
254/85  
2,629,625 A \* 2/1953 Phillips ..... B66C 1/125  
294/74  
3,188,795 A \* 6/1965 Ulm ..... B66F 1/06  
59/91  
D323,338 S \* 1/1992 Court ..... 160/24  
D543,477 S \* 5/2007 So ..... D11/13  
D607,034 S \* 12/2009 Adams ..... D16/241  
8,274,737 B2 \* 9/2012 Wang ..... G03B 21/58  
359/461  
D719,045 S \* 12/2014 Miller ..... D11/13

(73) Assignee: **LG ELECTRONICS INC.**, Seoul (KR)

(\*\*) Term: **15 Years**

(Continued)

(21) Appl. No.: **29/715,745**

*Primary Examiner* — Ramzi Almatrahi

(22) Filed: **Dec. 4, 2019**

(74) *Attorney, Agent, or Firm* — Birch, Stewart, Kolasch & Birch, LLP

(30) **Foreign Application Priority Data**

Jun. 4, 2019 (KR) ..... 30-2019-0026621

(51) **LOC (13) Cl.** ..... **14-03**

(57) **CLAIM**

(52) **U.S. Cl.**

We claim the ornamental design for a rollable television with link, as shown and described.

USPC ..... **D14/126**; D11/13

(58) **Field of Classification Search**

**DESCRIPTION**

USPC ..... D14/125–138, 138 AD, 138 G, 138 R, D14/204, 239, 248, 314–316, 322, 326, D14/334–336, 339, 340, 345, 341, 371, D14/373–377, 448–450; D20/42, 43; D21/324, 329, 332, 515; D6/300, 308, D6/310, 314, 320, 332, 553, 642–643, D6/650.1, 653.15, 654.15, 657, 661, 675; D16/229, 235, 241; D12/114, 123, 127; D11/13, 221; D8/499

FIG. 1 is a rear perspective view of a rollable television with link;  
FIG. 2 is a front elevation view thereof;  
FIG. 3 is a rear elevation view thereof;  
FIG. 4 is a left-side elevation view thereof;  
FIG. 5 is a right-side elevation view thereof;  
FIG. 6 is a top plan view thereof;  
FIG. 7 is a bottom plan view thereof; and,  
FIG. 8 is a front perspective view thereof.  
The broken lines depict portions of the rollable television with link in which the design is embodied that form no part of the claimed design.

CPC ..... A47G 1/1686; B66D 3/18; G03B 21/58; G03B 21/56; G03B 21/60; G09F 15/0025; G09F 7/18; G09F 9/301; G09G 3/3225; G06F 1/16; G06F 1/1601; G06F 1/1637; G06F 1/1605; G06F 1/62; G06F 1/1652; G06F 1/69; G06F 1/1615; H05K 5/0204; H05K 5/0017; H05K 5/0217; H04N 5/64; H04N 5/232411; H04M 1/0266; H04R 5/02

See application file for complete search history.

**1 Claim, 8 Drawing Sheets**

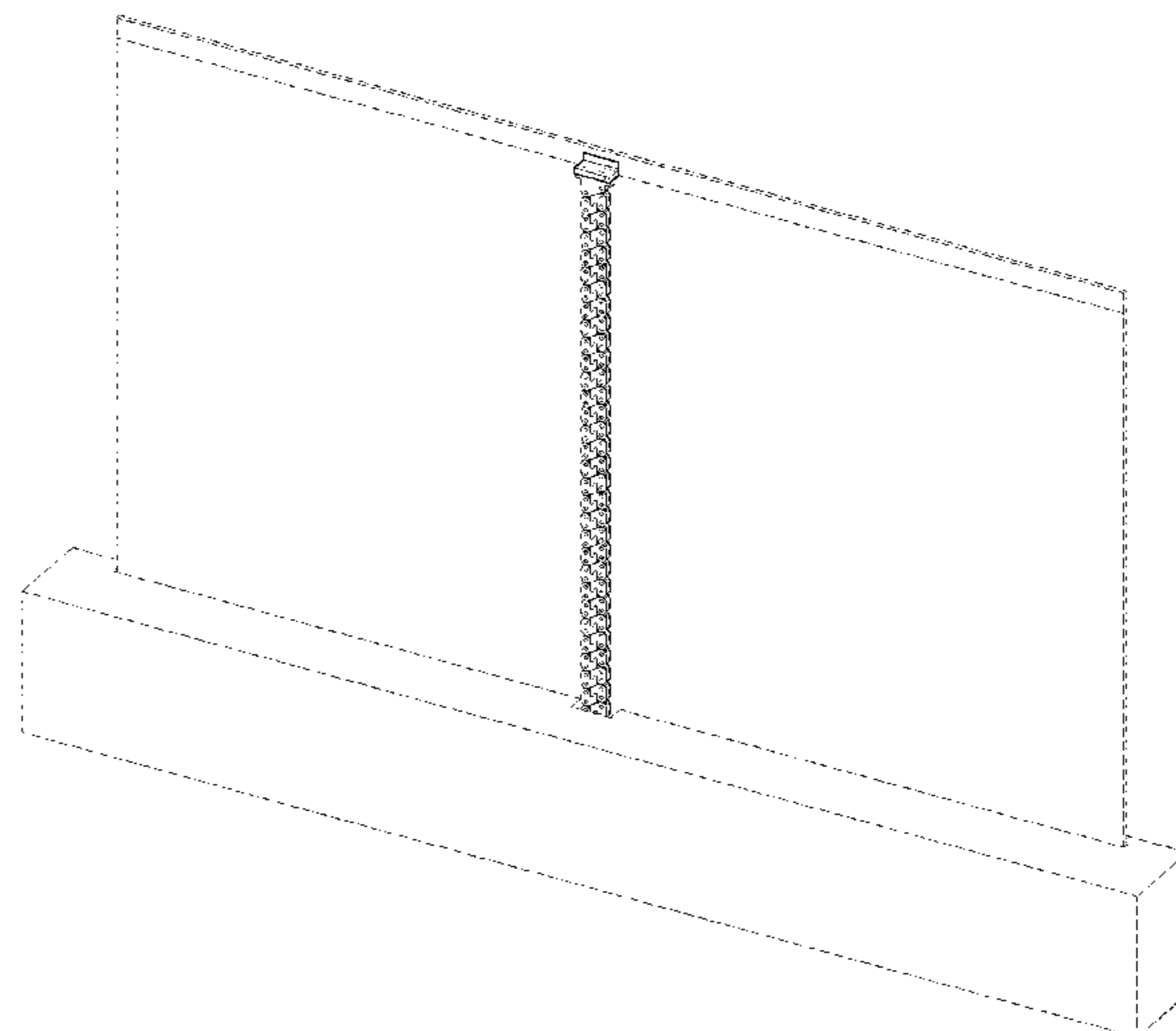

(56)

**References Cited**

U.S. PATENT DOCUMENTS

D740,169	S *	10/2015	Ogura	.....	D11/221
D776,072	S *	1/2017	Kim	.....	D14/126
D776,631	S *	1/2017	Kim	.....	D14/126
D783,553	S *	4/2017	Kim	.....	D14/126
D784,178	S *	4/2017	Miller	.....	D11/13
D785,582	S *	5/2017	Lee	.....	D14/126
9,756,757	B2 *	9/2017	Park	.....	H05K 5/0017
D807,844	S *	1/2018	Kim	.....	D14/126
D809,426	S *	2/2018	Gates	.....	D11/221
D852,665	S *	7/2019	Ambrozewicz	.....	D11/13
10,534,402	B1 *	1/2020	Kim	.....	H05K 5/0217
D897,907	S *	10/2020	Wu	.....	D12/114
D901,411	S *	11/2020	Kim	.....	D14/126
2006/0279840	A1 *	12/2006	Yamauchi	.....	G03B 21/56 359/461
2007/0121209	A1 *	5/2007	Liang	.....	G03B 21/58 359/461
2016/0025175	A1 *	1/2016	Christmas	.....	F16G 13/18 267/217

\* cited by examiner

*FIG. 1*

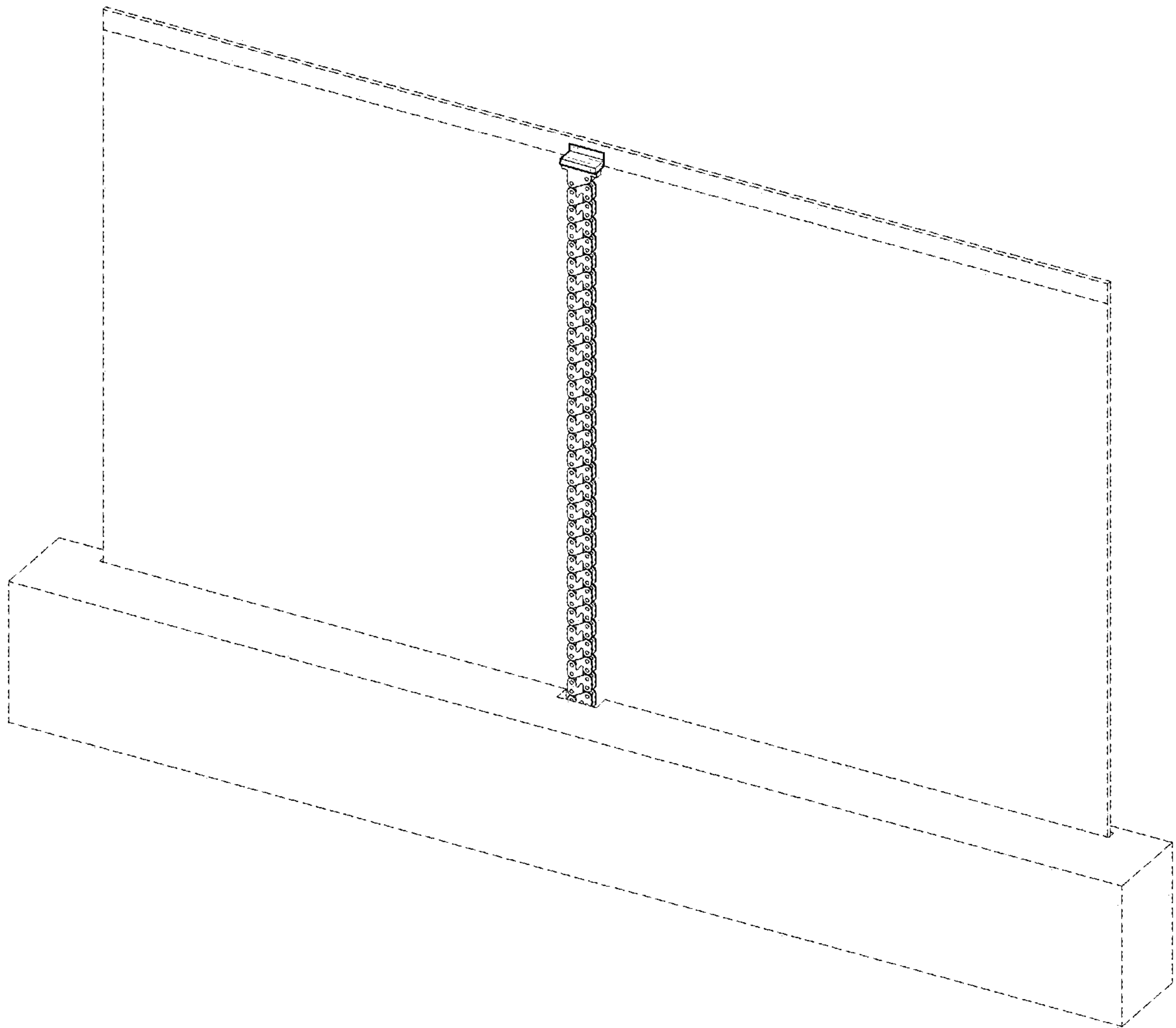

*FIG. 2*



*FIG. 3*

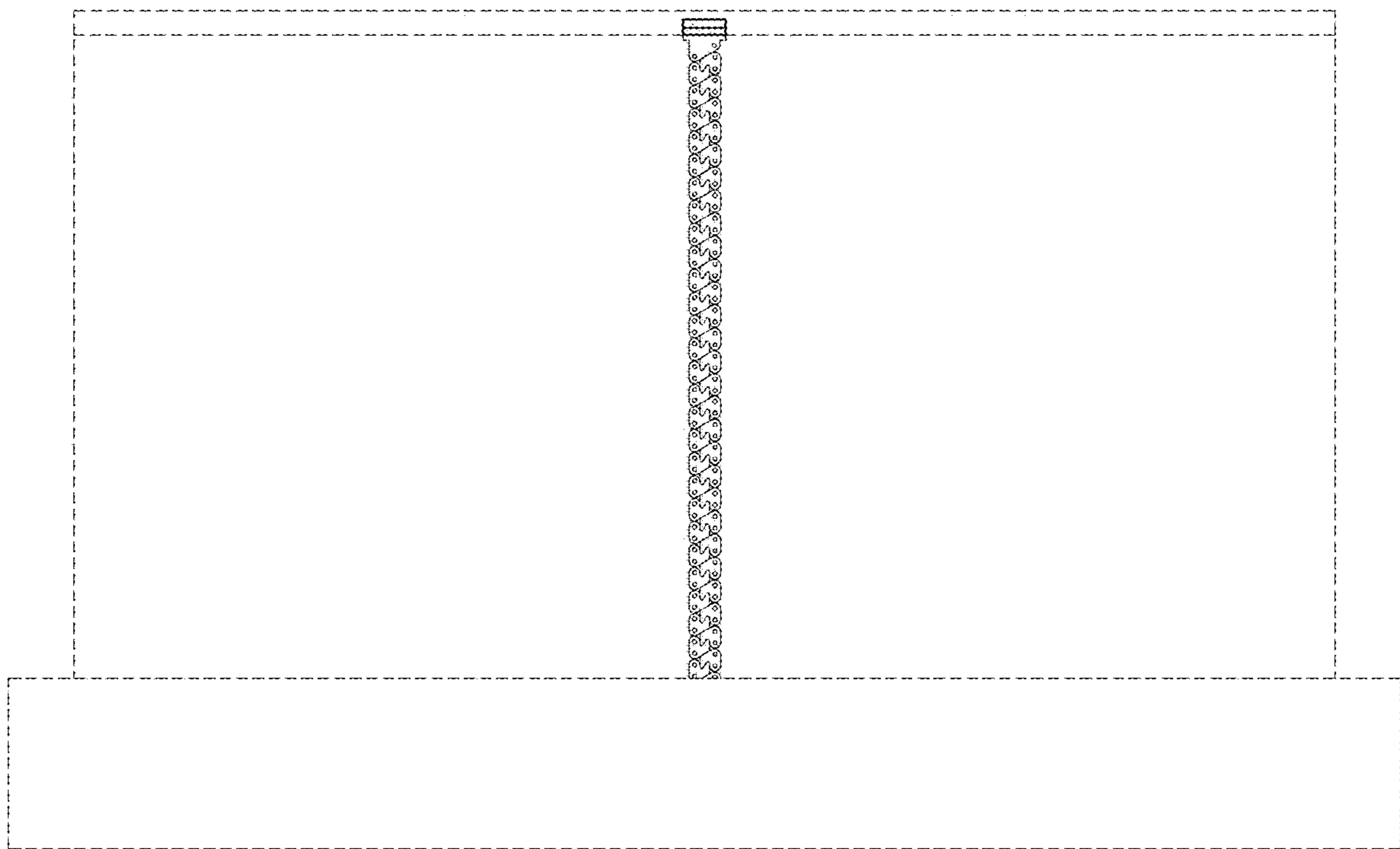

*FIG. 4*

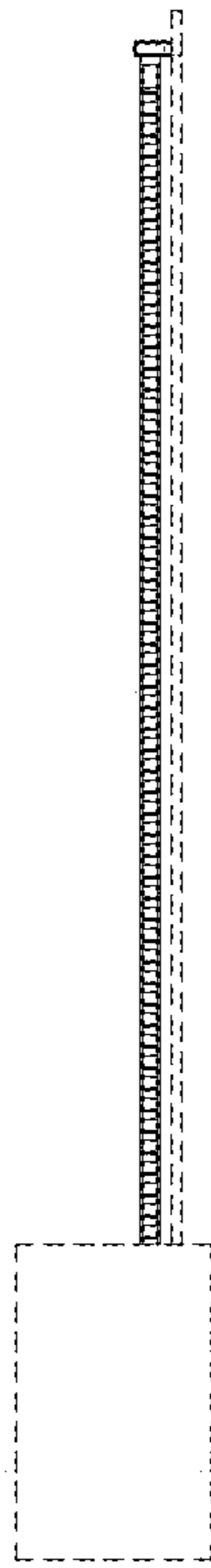

*FIG. 5*

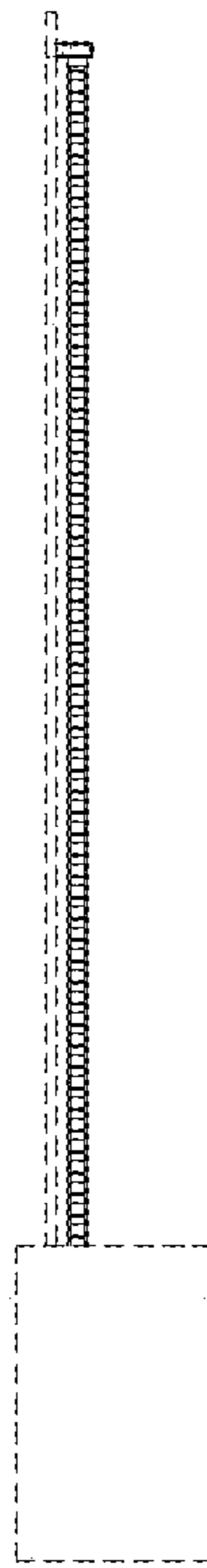
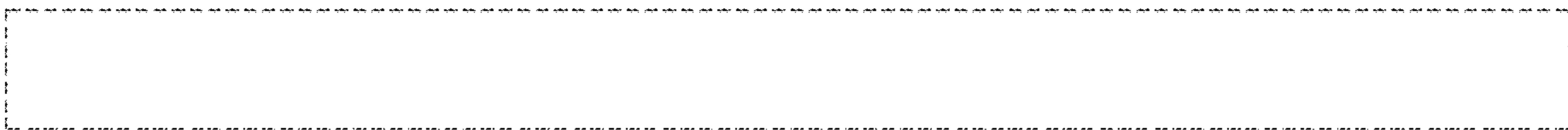

*FIG. 6*





*FIG. 7*



*FIG. 8*

