



US00D943520S

(12) **United States Design Patent** (10) **Patent No.:** **US D943,520 S**  
**Takahashi et al.** (45) **Date of Patent:** **\*\* Feb. 15, 2022**

(54) **WIRELESS CHARGING FLOOR PANEL**

<https://cleantechnica.com/2018/01/21/us-finally-getting-bmws-wireless-charging-system/> (Year: 2018).\*

(71) Applicant: **Mitsubishi Electric Corporation,**  
Tokyo (JP)

(Continued)

(72) Inventors: **Akiko Takahashi,** Tokyo (JP); **Fumie Otsubo,** Tokyo (JP)

*Primary Examiner* — Kendra Leslie Hamilton

*Assistant Examiner* — Amanda Christensen

(73) Assignee: **Mitsubishi Electric Corporation,**  
Tokyo (JP)

(74) *Attorney, Agent, or Firm* — Studebaker & Brackett  
PC

(\*\*) Term: **15 Years**

(57) **CLAIM**

(21) Appl. No.: **29/718,205**

The ornamental design for a wireless charging floor panel, as shown and described.

(22) Filed: **Dec. 20, 2019**

(30) **Foreign Application Priority Data**

**DESCRIPTION**

Jul. 11, 2019	(JP)	.....	2019-015546
Jul. 11, 2019	(JP)	.....	2019-015547
Jul. 11, 2019	(JP)	.....	2019-015548
Jul. 11, 2019	(JP)	.....	2019-015549
Jul. 11, 2019	(JP)	.....	2019-015550

FIG. 1 is a front, top and right side perspective view of a wireless charging floor panel, showing a first embodiment of our new design;

FIG. 2 is a rear, bottom and left side perspective view thereof;

FIG. 3 is a front view thereof;

FIG. 4 is a top view thereof;

FIG. 5 is a bottom view thereof;

FIG. 6 is a right side view thereof;

FIG. 7 is an enlarged sectional view taken along line 7-7 of FIG. 5 thereof;

FIG. 8 is a front, top and right side perspective view of a wireless charging floor panel, showing a second embodiment of our new design;

FIG. 9 is a rear, bottom and left side perspective view thereof;

FIG. 10 is a front view thereof;

FIG. 11 is a top view thereof;

FIG. 12 is a bottom view thereof;

FIG. 13 is a right side view thereof; and,

FIG. 14 is an enlarged sectional view taken along line 14-14 of FIG. 12 thereof.

The parts shown in the broken lines do not form part of the claimed designs.

(51) **LOC (13) Cl.** ..... **13-02**

(52) **U.S. Cl.**  
USPC ..... **D13/108**

(58) **Field of Classification Search**  
USPC ..... D13/103, 107, 108, 109, 110, 118, 119,  
D13/162, 162.1, 163, 168; D14/432, 433,  
D14/434, 447; D25/138, 152

(Continued)

(56) **References Cited**

**U.S. PATENT DOCUMENTS**

9,231,430 B2 *	1/2016	Natsume	.....	H02J 50/12
D782,977 S *	4/2017	Zhang	.....	D13/108

(Continued)

**OTHER PUBLICATIONS**

“BMW Wireless Charging System”. Found online Apr. 26, 2021 at cleantechnica.com. Reference dated Jan. 21, 2018. Retrieved from

**1 Claim, 14 Drawing Sheets**

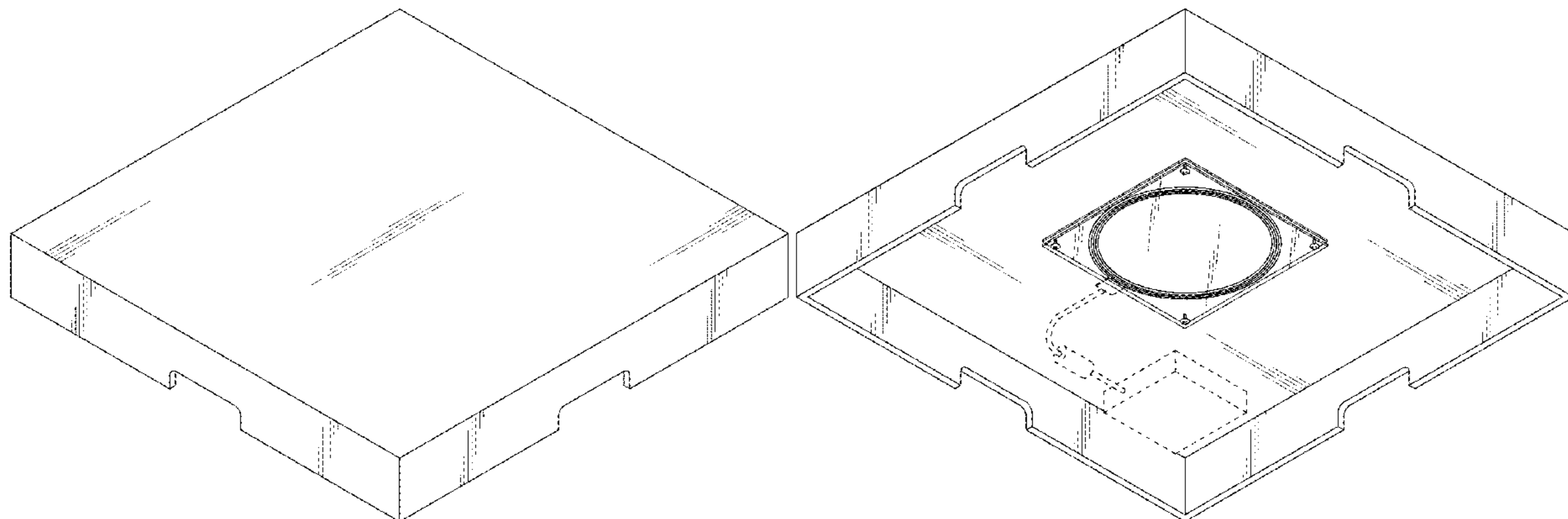

(58) **Field of Classification Search**

CPC ..... H02J 7/342; H02J 50/00; H02J 15/00  
See application file for complete search history.

(56) **References Cited**

U.S. PATENT DOCUMENTS

D840,498 S \* 2/2019 Miskovich ..... D23/206  
10,256,657 B2 \* 4/2019 Hosseini ..... H02J 50/10  
D852,133 S \* 6/2019 Rogala ..... D13/108  
D860,937 S \* 9/2019 Slaatto ..... D13/108  
D865,666 S \* 11/2019 Roberts ..... D13/108  
D866,458 S \* 11/2019 Chen ..... D13/108  
D886,736 S \* 6/2020 Worthy ..... D13/110  
D893,423 S \* 8/2020 Nishimura ..... D13/110  
2013/0162202 A1 \* 6/2013 Wang ..... H02J 50/90  
320/108  
2015/0188357 A1 \* 7/2015 Chen ..... H01F 27/02  
320/108  
2016/0282192 A1 \* 9/2016 Wikstrand ..... G01K 1/14

OTHER PUBLICATIONS

“Tesla Wireless Charging”. Found online Apr. 26, 2021 at youtube.com. Reference dated Aug. 17, 2016. Retrieved from <https://www.youtube.com/watch?v=CZevHlvaE7A>. (Year: 2016).\*

“Eggtronic Wireless Charging Valet Tray”. Found online May 25, 2021 at amazon.com. Reference dated Jun. 14, 2019. Retrieved from <https://www.amazon.com/EGGTRONIC-Wireless-Charging-Valet-Tray/dp/B07SZKNG67> (Year: 2019).\*

\* cited by examiner

Fig.1

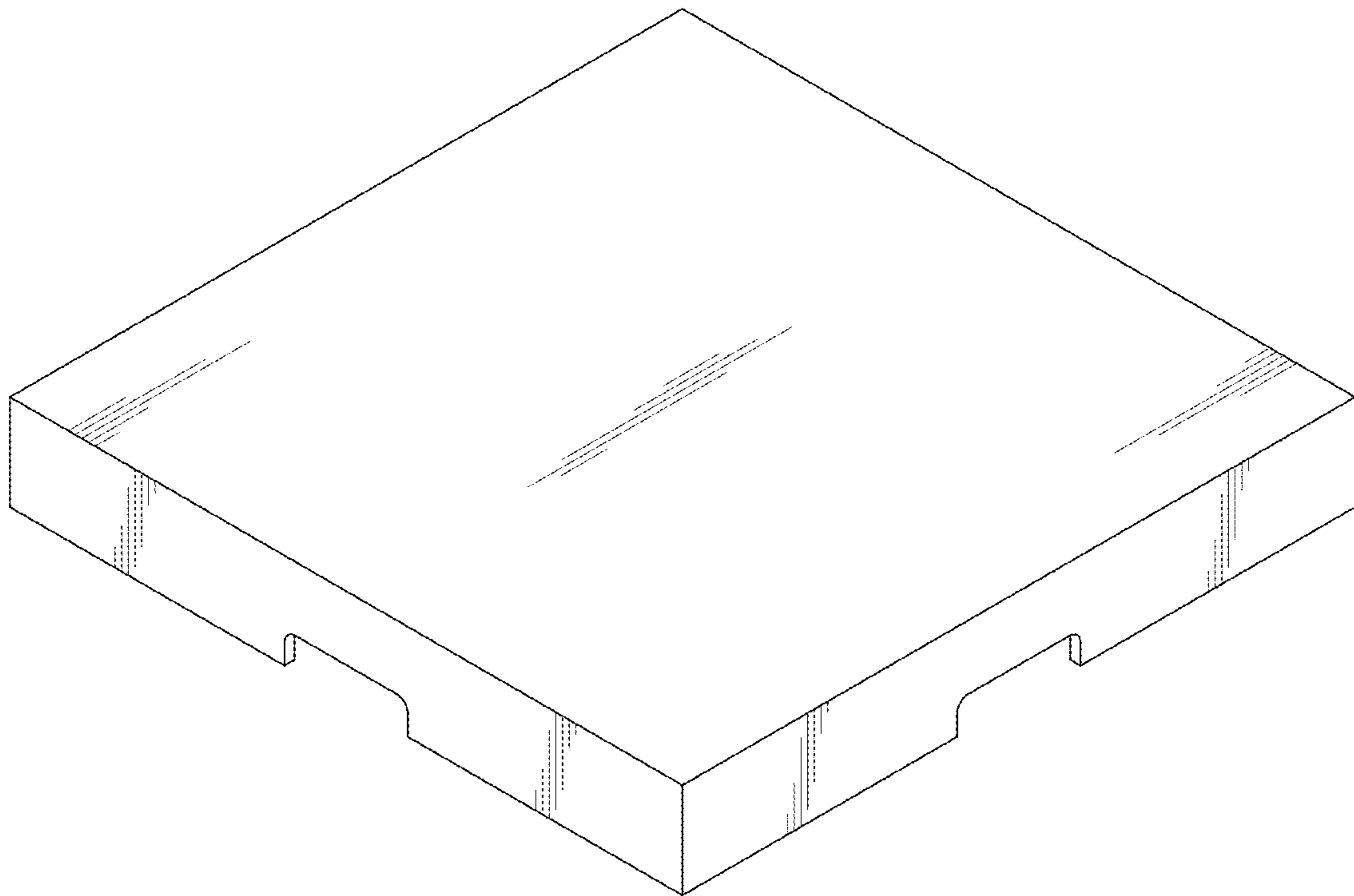

Fig.2

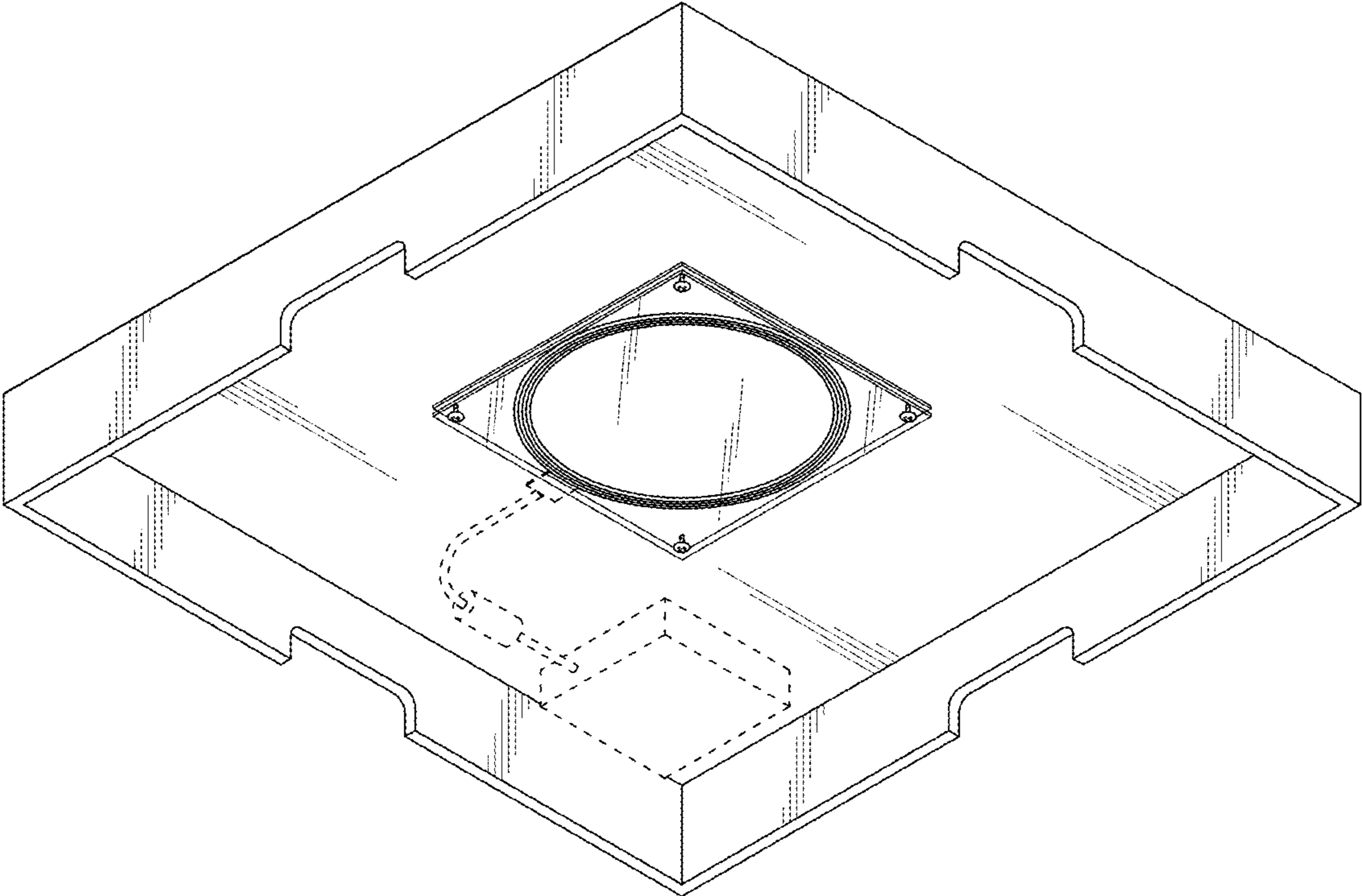

Fig.3

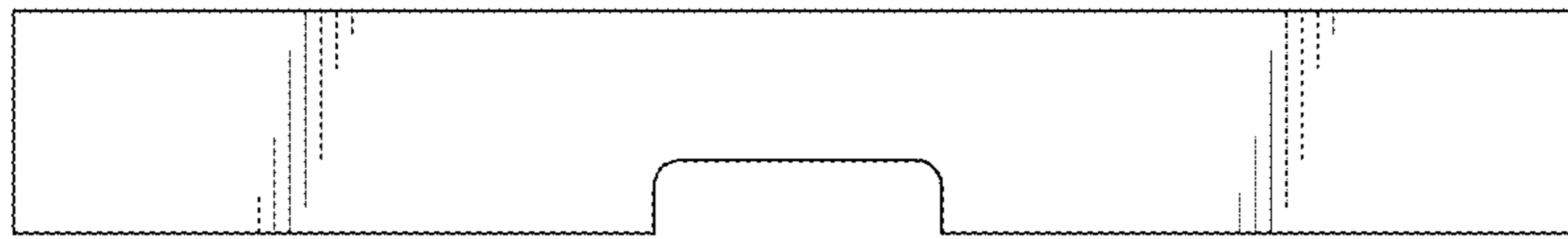

Fig.4

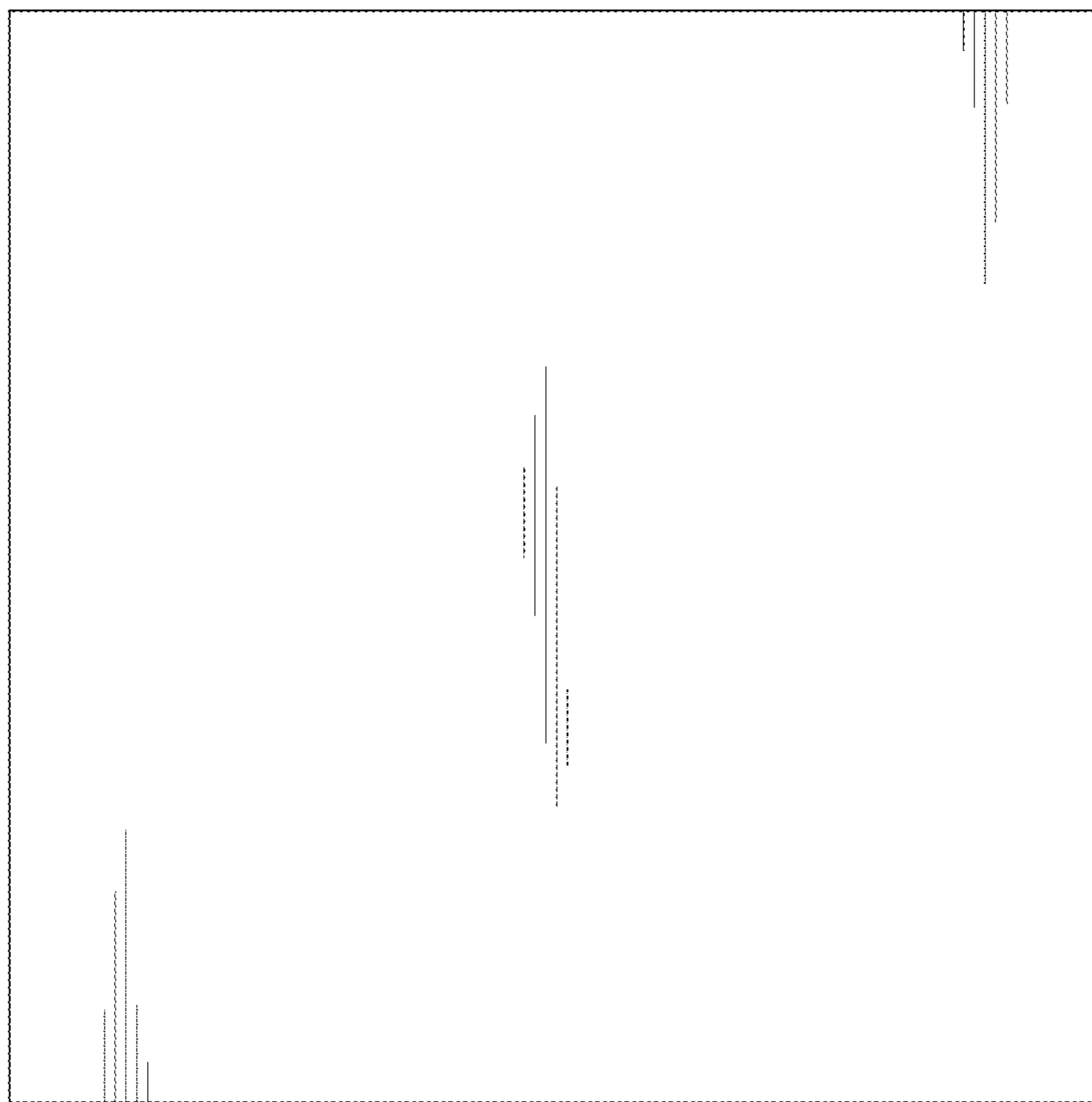

Fig.5

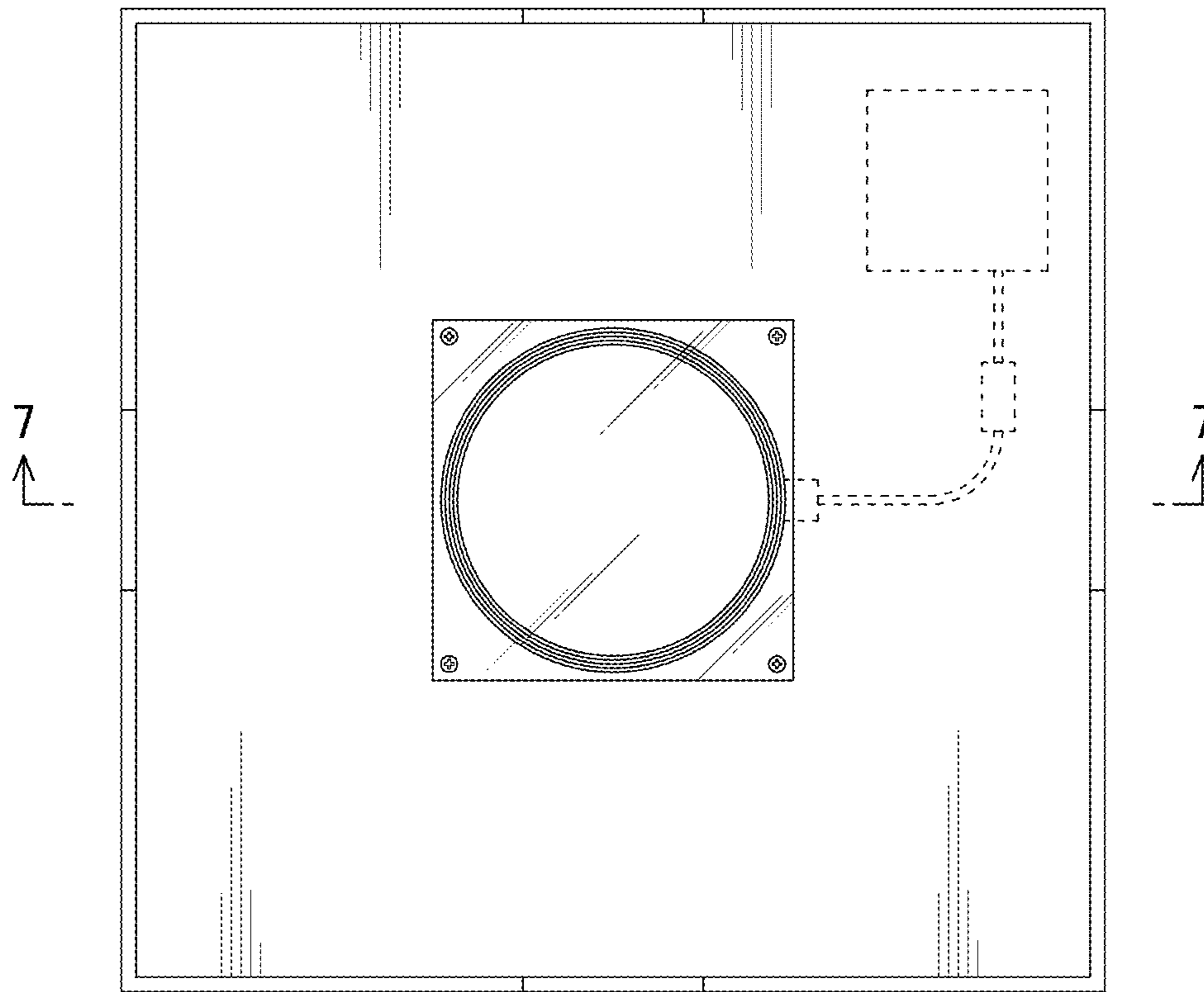

Fig.6

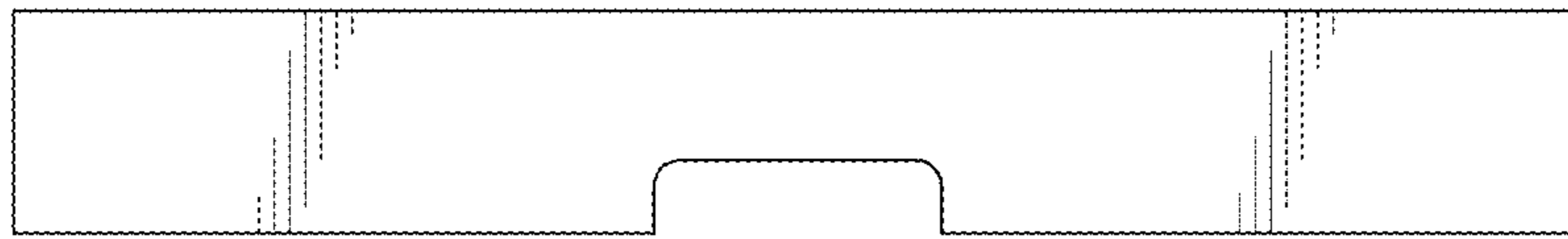



Fig.7

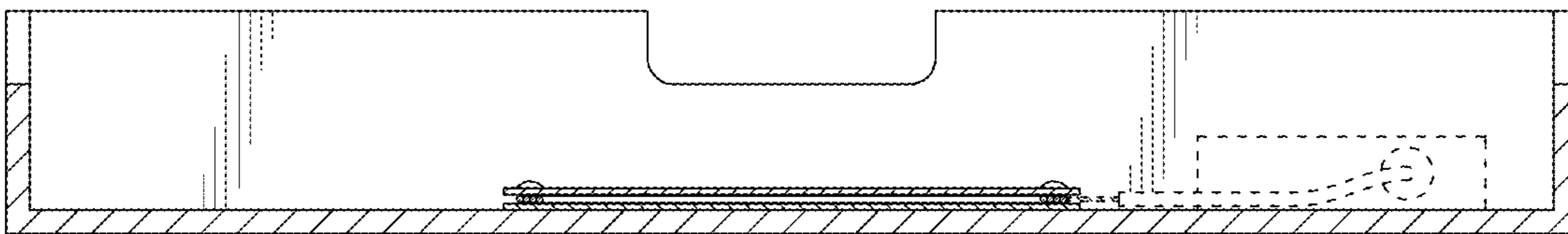

Fig. 8

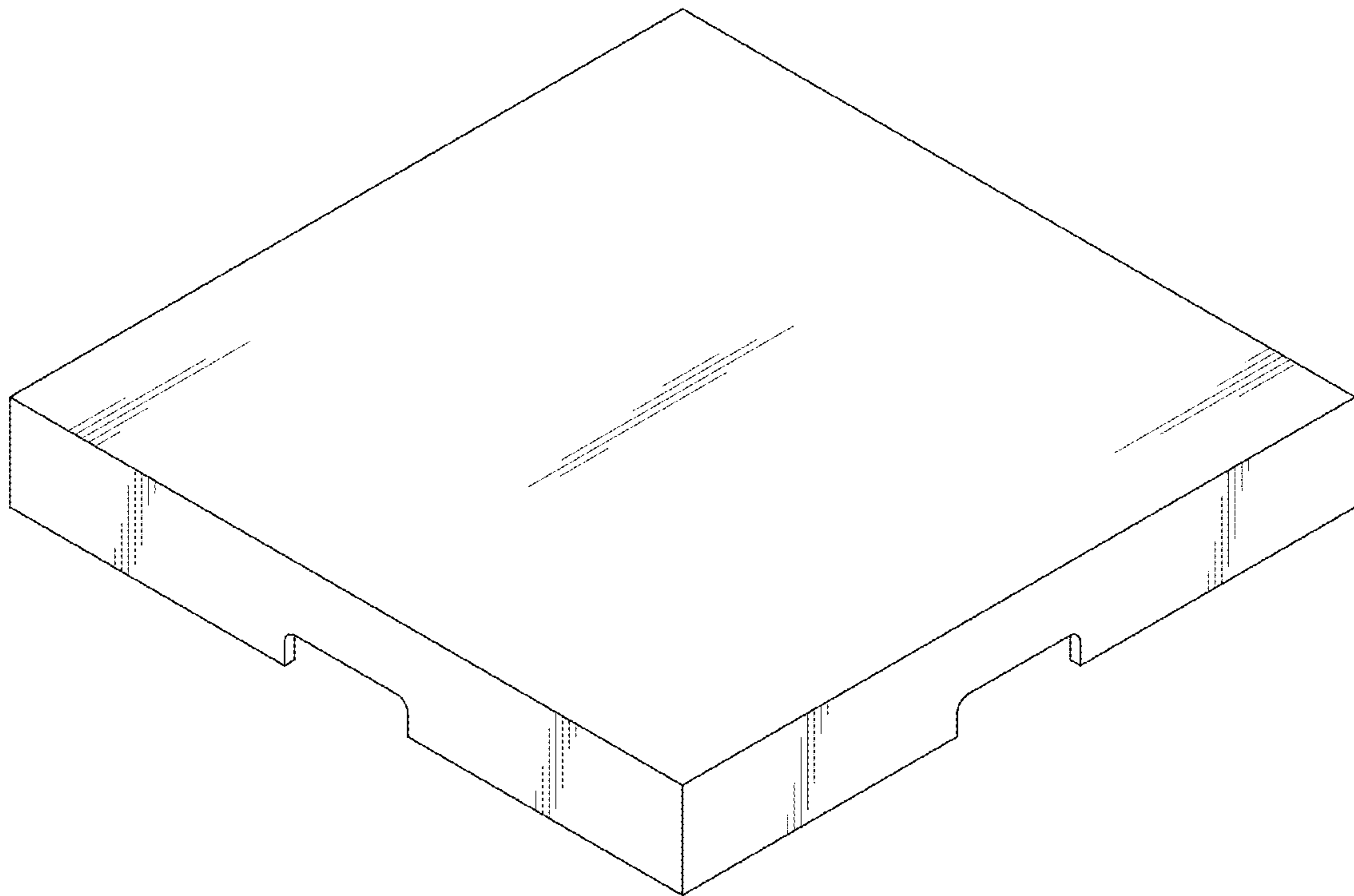

Fig. 9

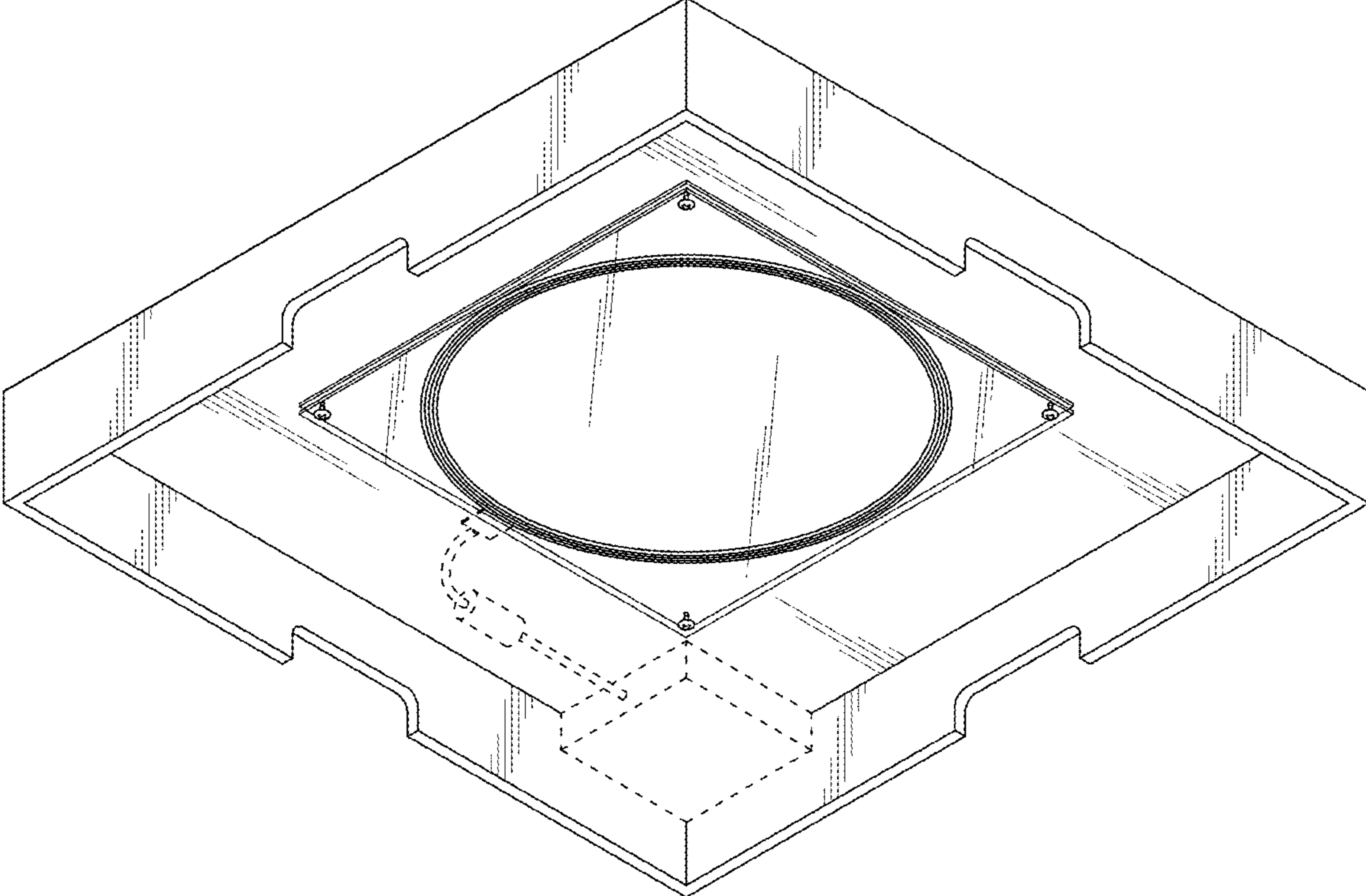

Fig. 10

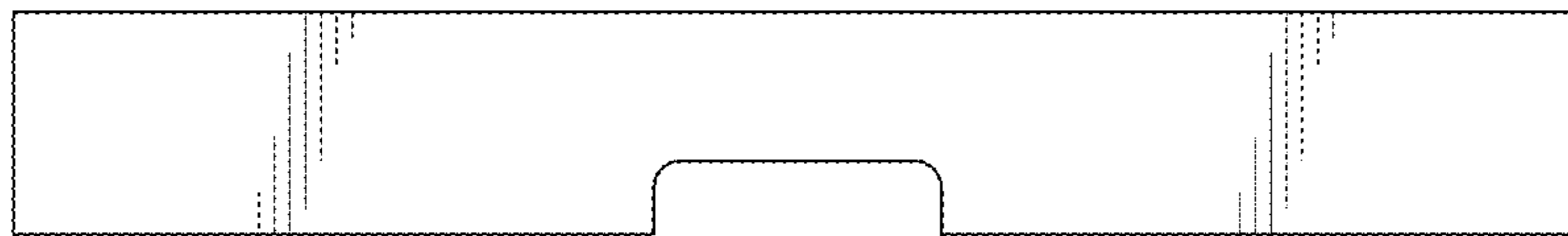

Fig. 11

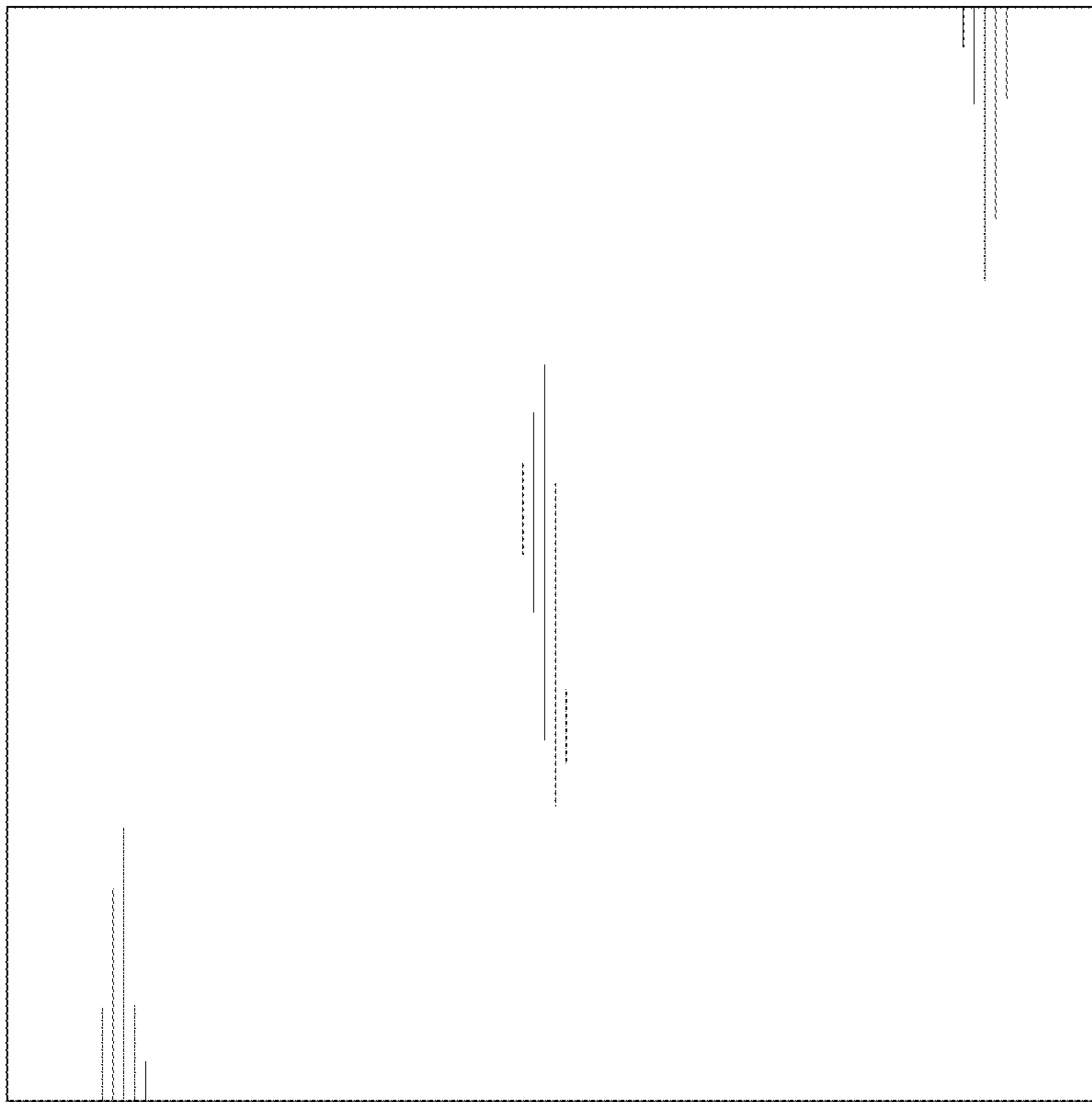

Fig. 12

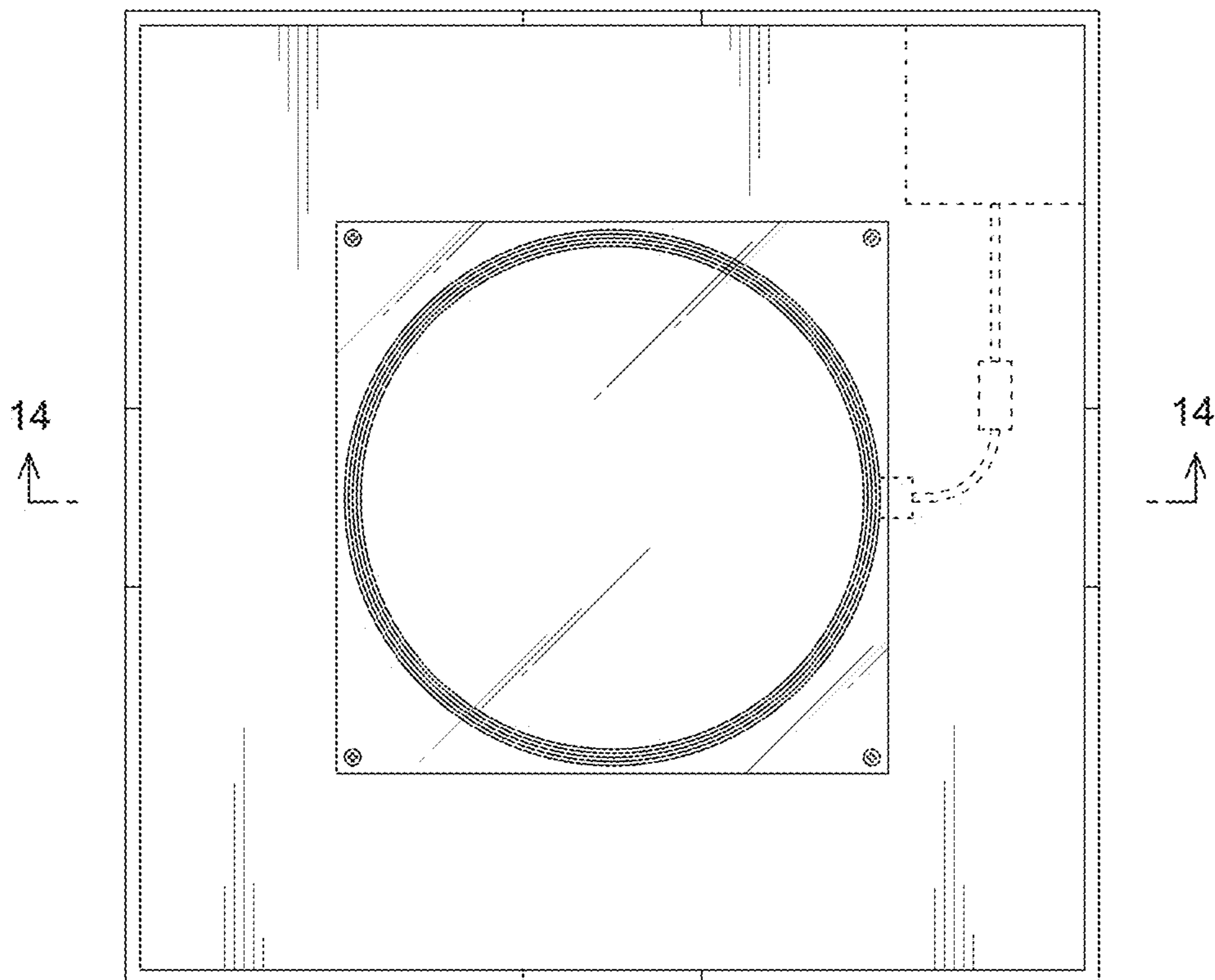

Fig. 13

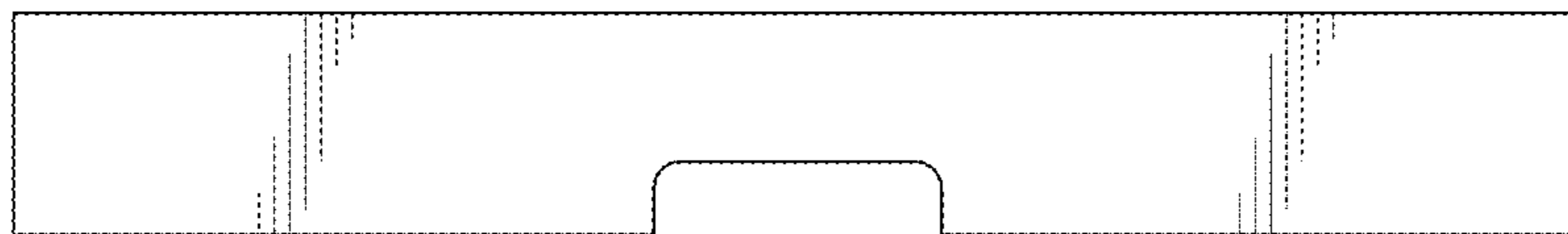

Fig. 14

