



US00D943502S

(12) **United States Design Patent**
Nakano

(10) **Patent No.:** **US D943,502 S**

(45) **Date of Patent:** **** Feb. 15, 2022**

(54) **AUTOMOBILE TIRE**

(71) Applicant: **THE YOKOHAMA RUBBER CO., LTD.**, Tokyo (JP)

(72) Inventor: **Tomoya Nakano**, Hiratsuka (JP)

(73) Assignee: **THE YOKOHAMA RUBBER CO., LTD.**, Tokyo (JP)

(**) Term: **15 Years**

(21) Appl. No.: **29/733,299**

(22) Filed: **Apr. 30, 2020**

(30) **Foreign Application Priority Data**

Nov. 1, 2019 (JP) 2019-024467

(51) **LOC (13) Cl.** **12-15**

(52) **U.S. Cl.**
USPC **D12/587**

(58) **Field of Classification Search**

USPC D12/568-604, 900
CPC Y10T 152/10027; B60C 1/0016; B60C 11/0306; B60C 11/0302; B60C 3/06; B60C 9/17

See application file for complete search history.

(56) **References Cited**

U.S. PATENT DOCUMENTS

D408,338 S	*	4/1999	McKisson	D12/601
D564,957 S	*	3/2008	Yoshida	D12/594
D615,026 S	*	5/2010	Nakano	D12/582
D615,482 S	*	5/2010	Nakano	D12/594
D638,781 S	*	5/2011	Osaka	D12/594
D641,308 S	*	7/2011	Kojima	D12/594
D641,687 S	*	7/2011	Muto	D12/594
D641,688 S	*	7/2011	Sakuraba	D12/594
D647,466 S	*	10/2011	Martin	D12/588
D650,735 S	*	12/2011	Kaji	D12/594

D686,975 S	*	7/2013	Hamanaka	D12/598
9,010,391 B2	*	4/2015	Hamanaka	B60C 11/1236 152/209.18
D729,148 S	*	5/2015	Kotoku	D12/574
D738,297 S	*	9/2015	Fujioka	D12/588
D757,640 S	*	5/2016	Fujioka	D12/588
D810,007 S	*	2/2018	Lundgren	D12/604
D818,943 S	*	5/2018	McKenney	D12/604
D864,102 S	*	10/2019	Sareen	D12/594
D870,652 S	*	12/2019	Lundgren	D12/594

* cited by examiner

Primary Examiner — John A Voytek

(74) *Attorney, Agent, or Firm* — Banner & Witcoff, Ltd.

(57) **CLAIM**

The ornamental design for an automobile tire, as shown and described.

DESCRIPTION

FIG. 1 is a perspective view of an automobile tire showing my design;

FIG. 2 is a front view thereof;

FIG. 3 is a rear view thereof;

FIG. 4 is a right side view thereof;

FIG. 5 is a left side view thereof;

FIG. 6 is a top view thereof;

FIG. 7 is a bottom view thereof;

FIG. 8 is a partially enlarged view of a portion defined by lines 8-8 shown in FIG. 1;

FIG. 9 is a partially enlarged view of a portion defined by lines 9-9 shown in FIG. 2; and,

FIG. 10 is a cross sectional view of a portion defined by lines 10-10 shown in FIG. 9.

In the drawings, the broken lines depict environmental subject matter only and form no part of the claimed design. The dot and dashed lines represents a boundary between the claimed portion and the non-claimed portion.

1 Claim, 10 Drawing Sheets

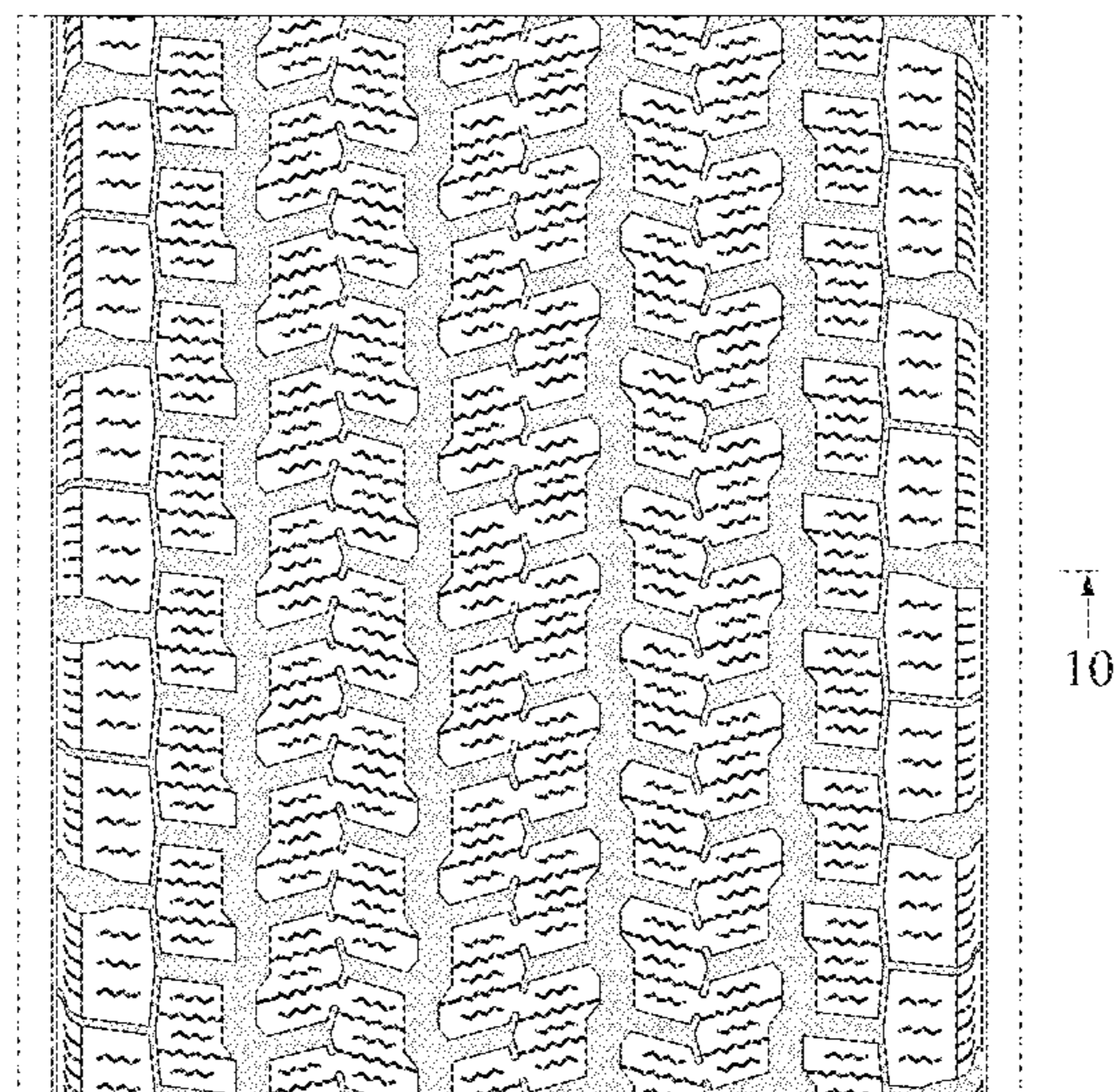
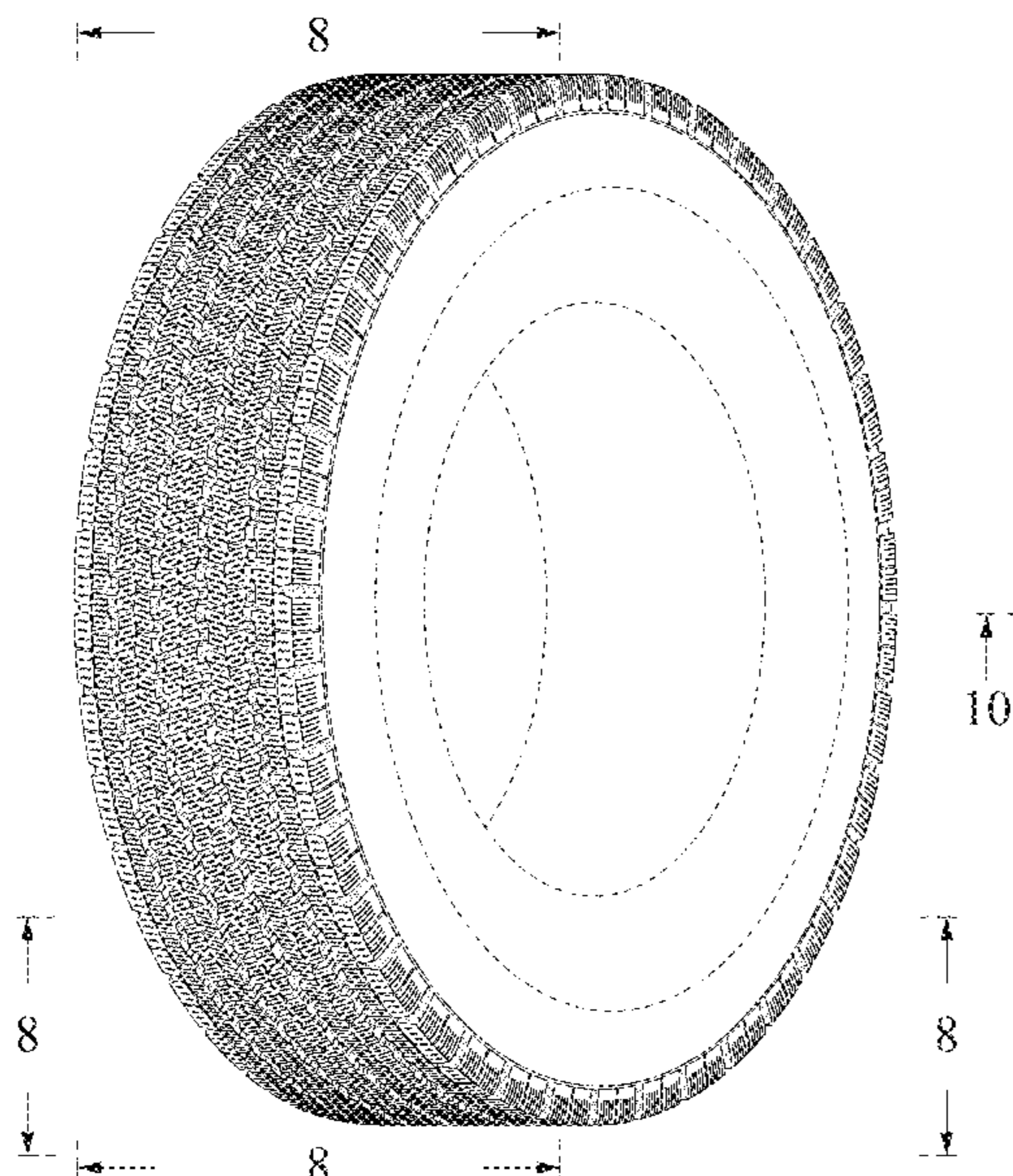

FIG. 1

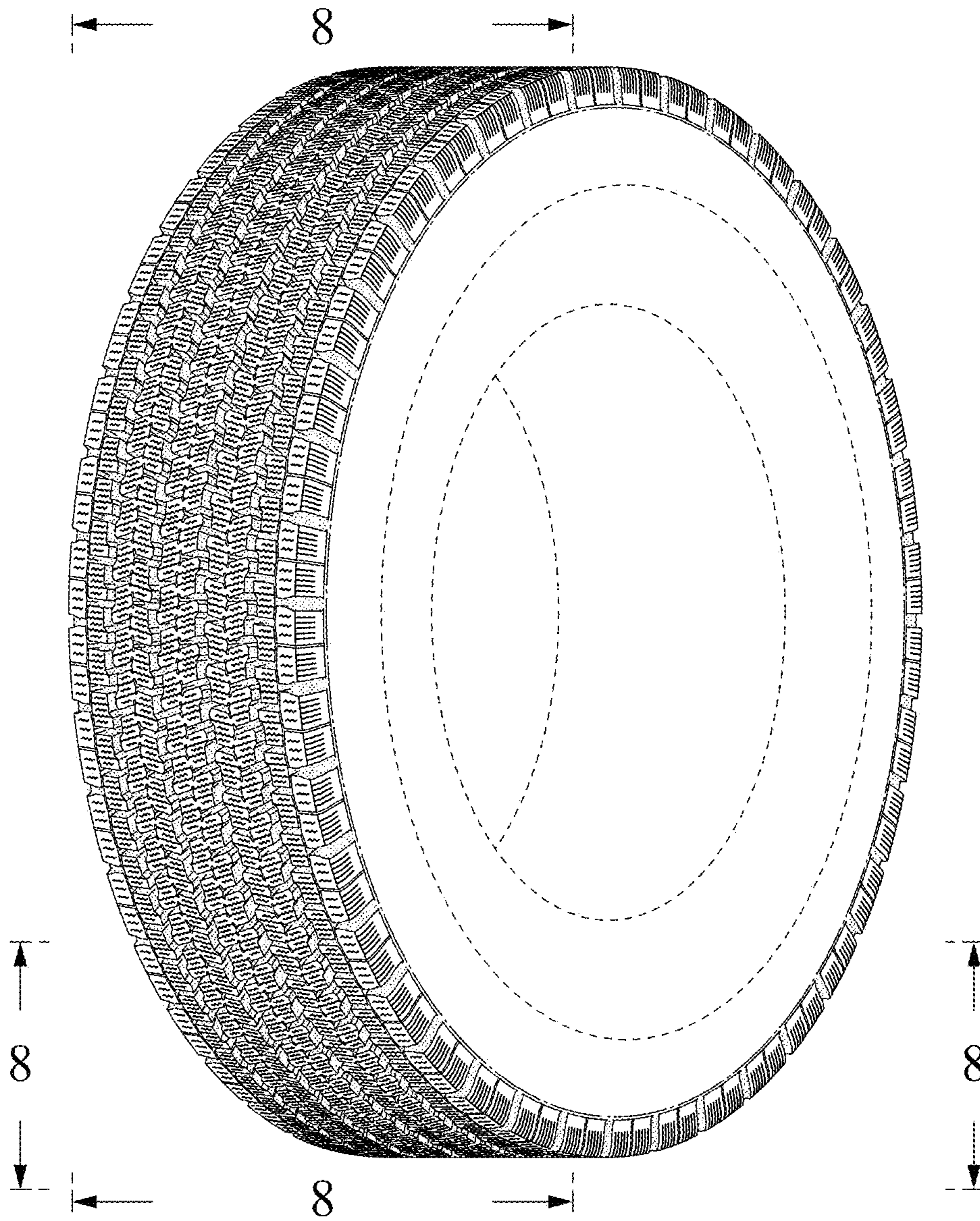

FIG. 2

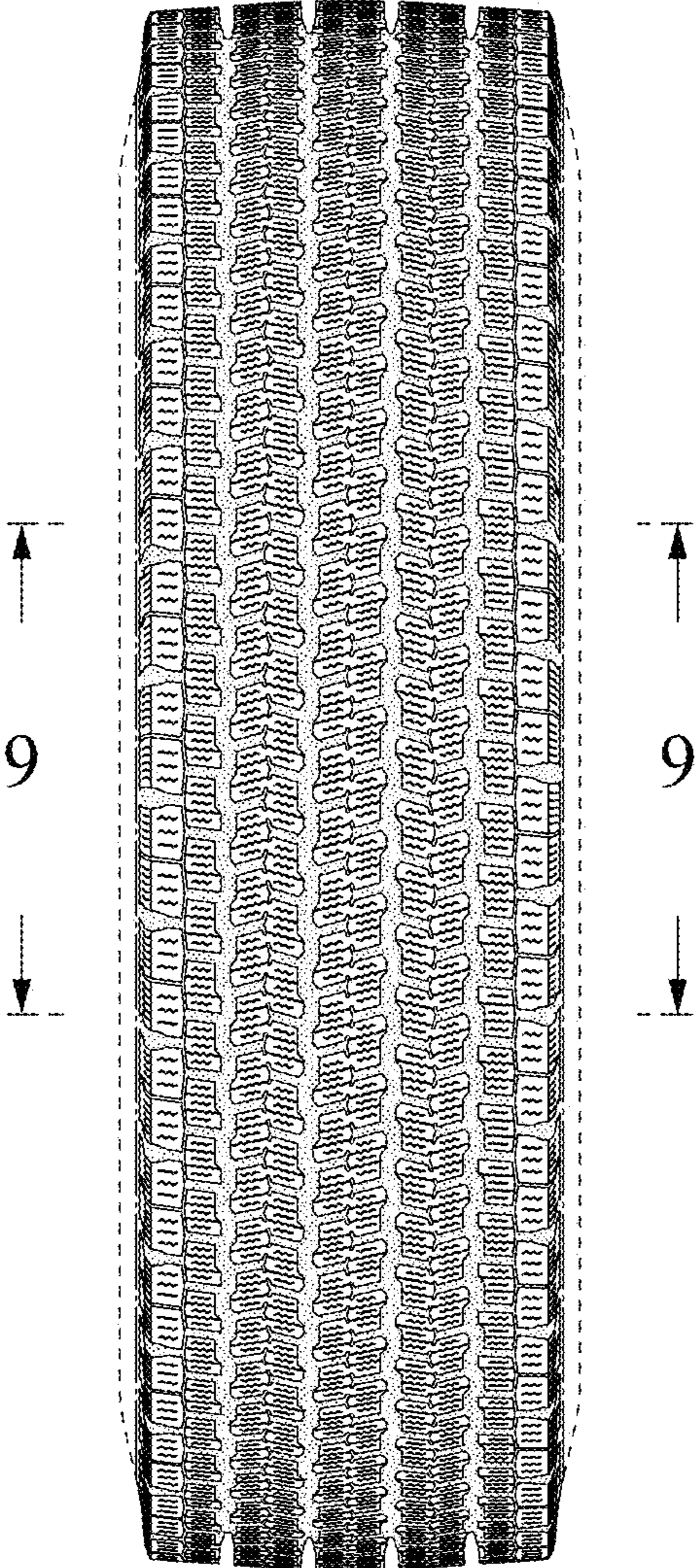

FIG. 3

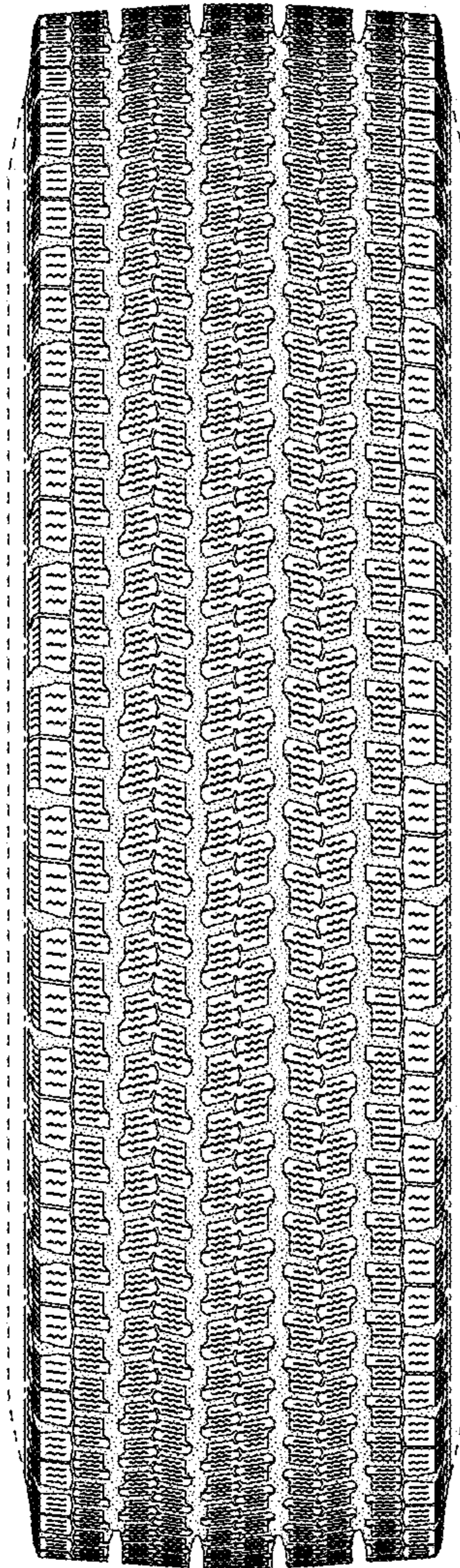

FIG. 4

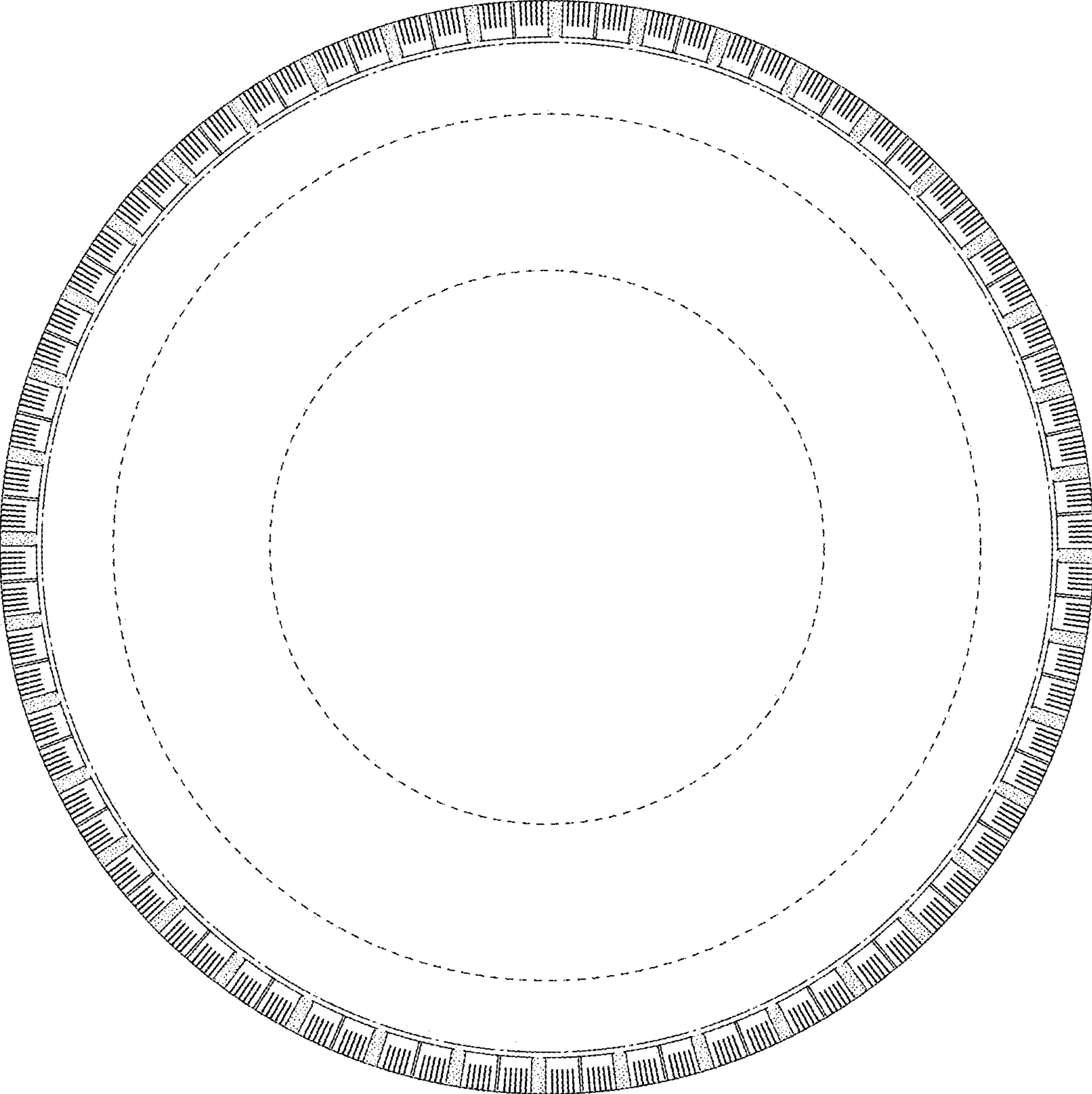

FIG. 5

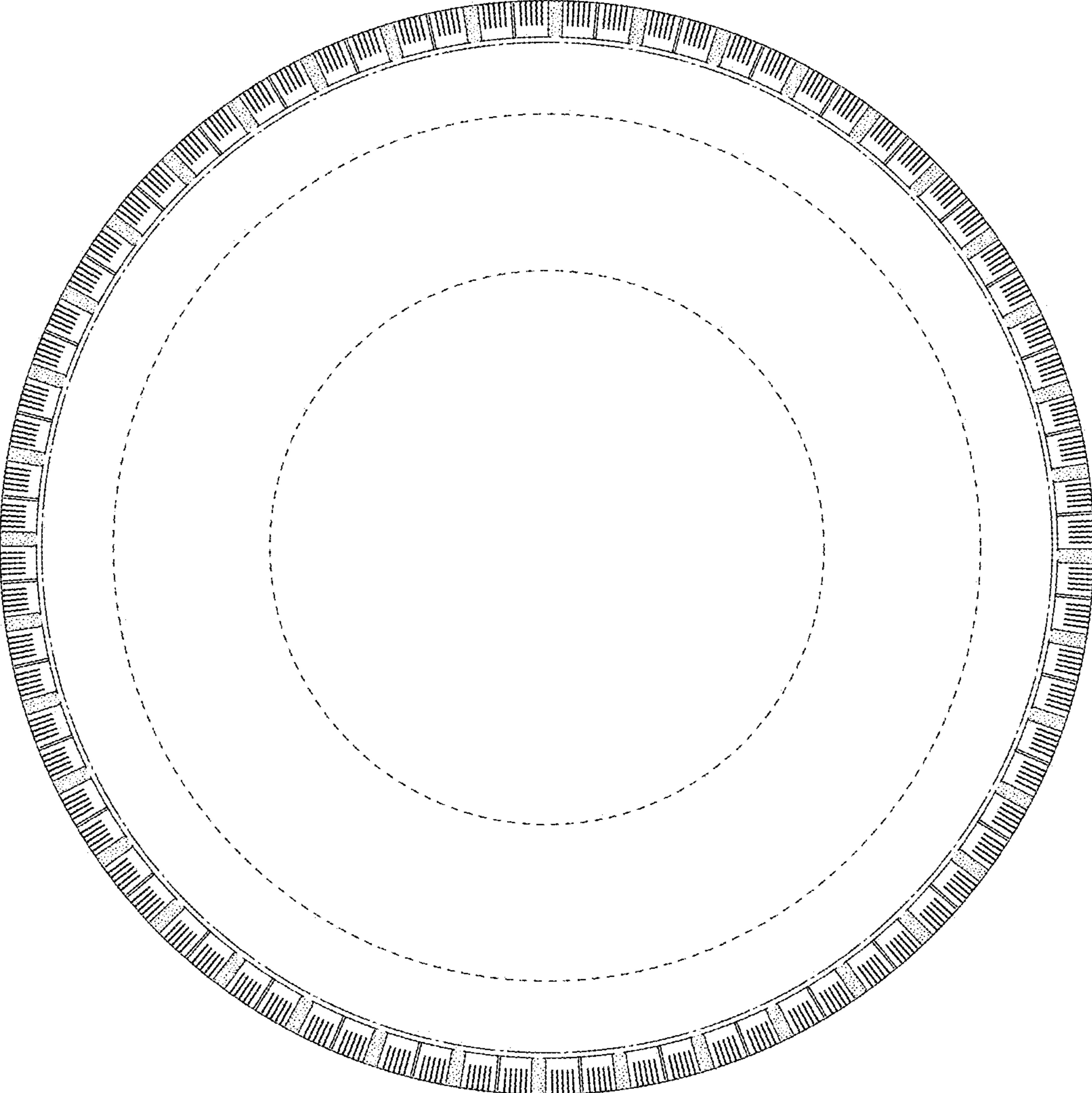

FIG. 6

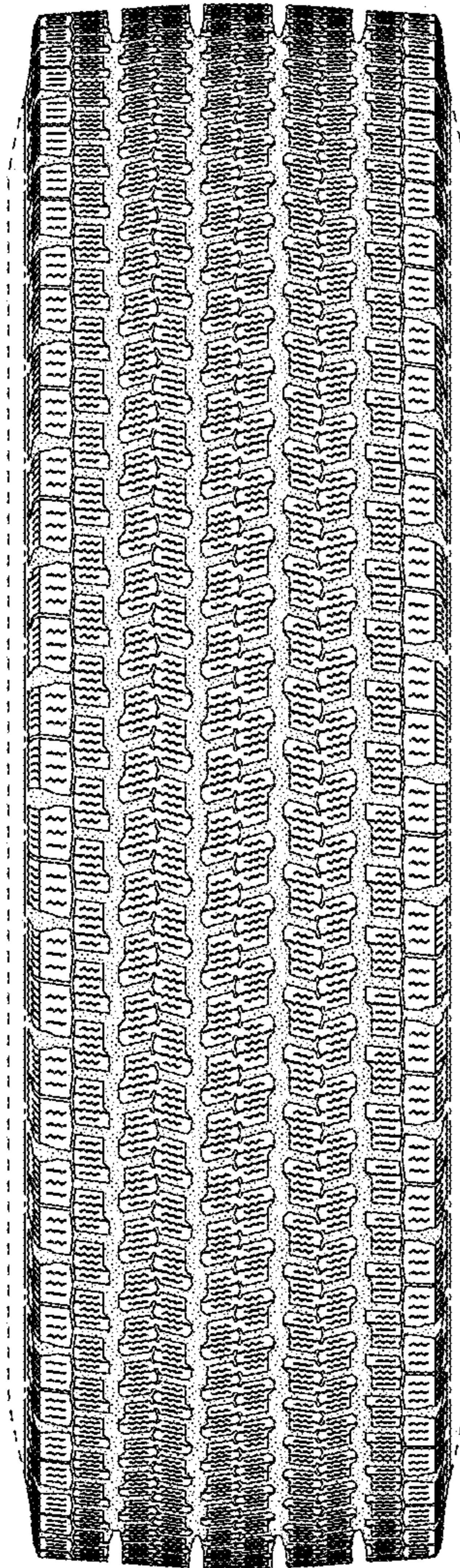

FIG. 7

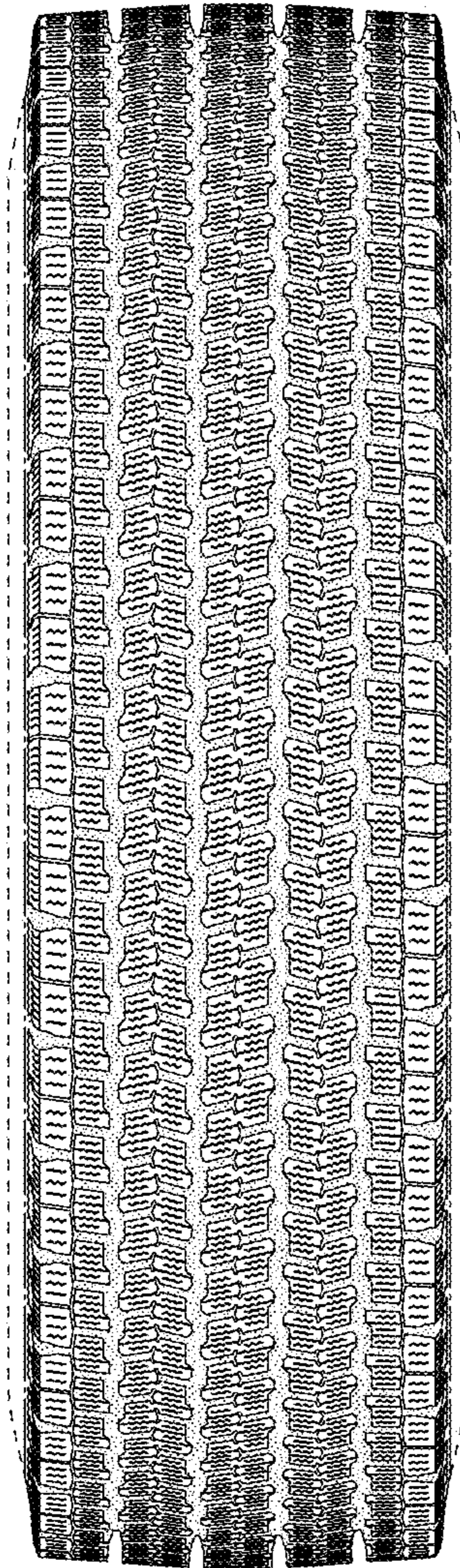

FIG. 8

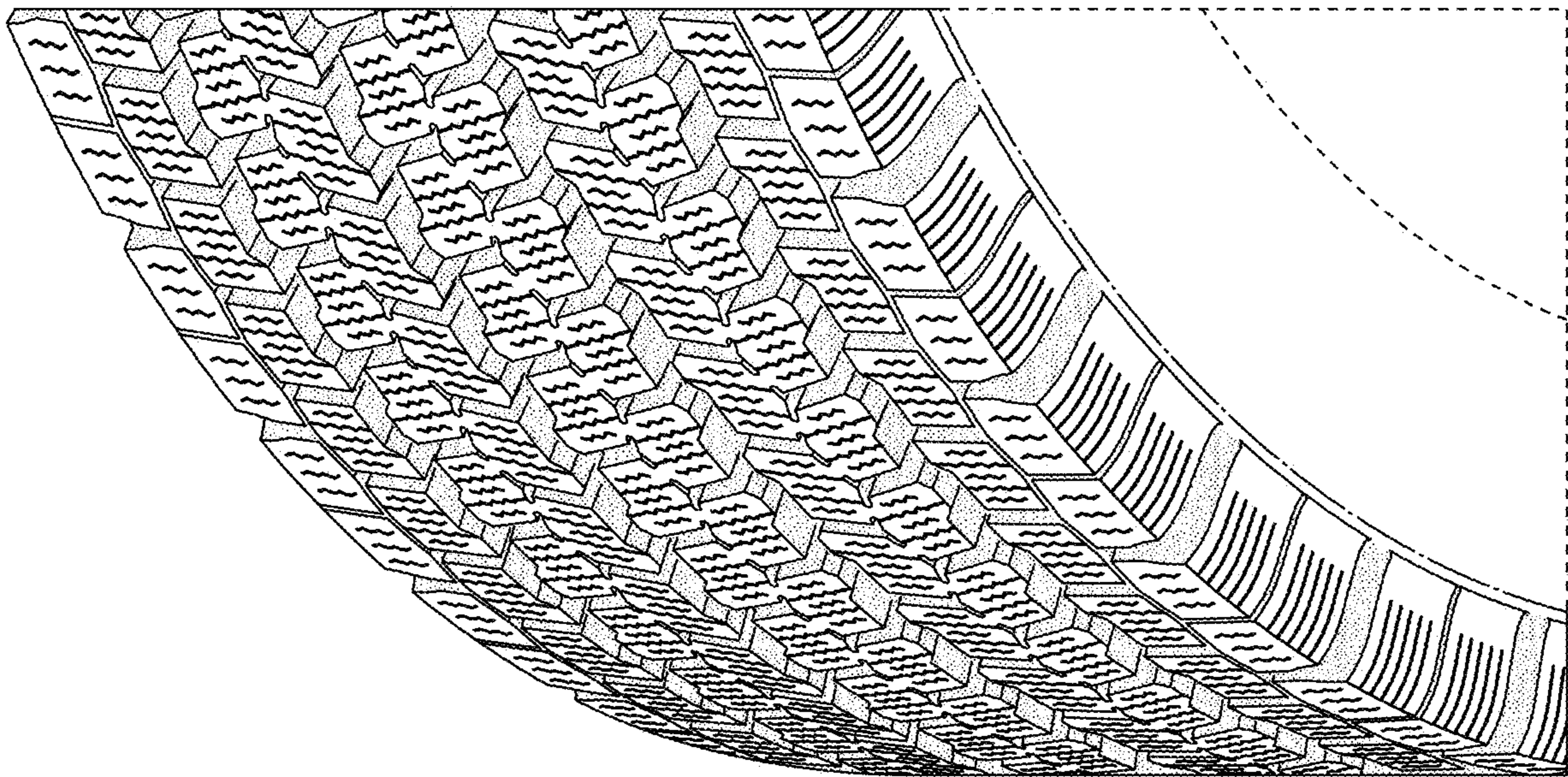

FIG. 9

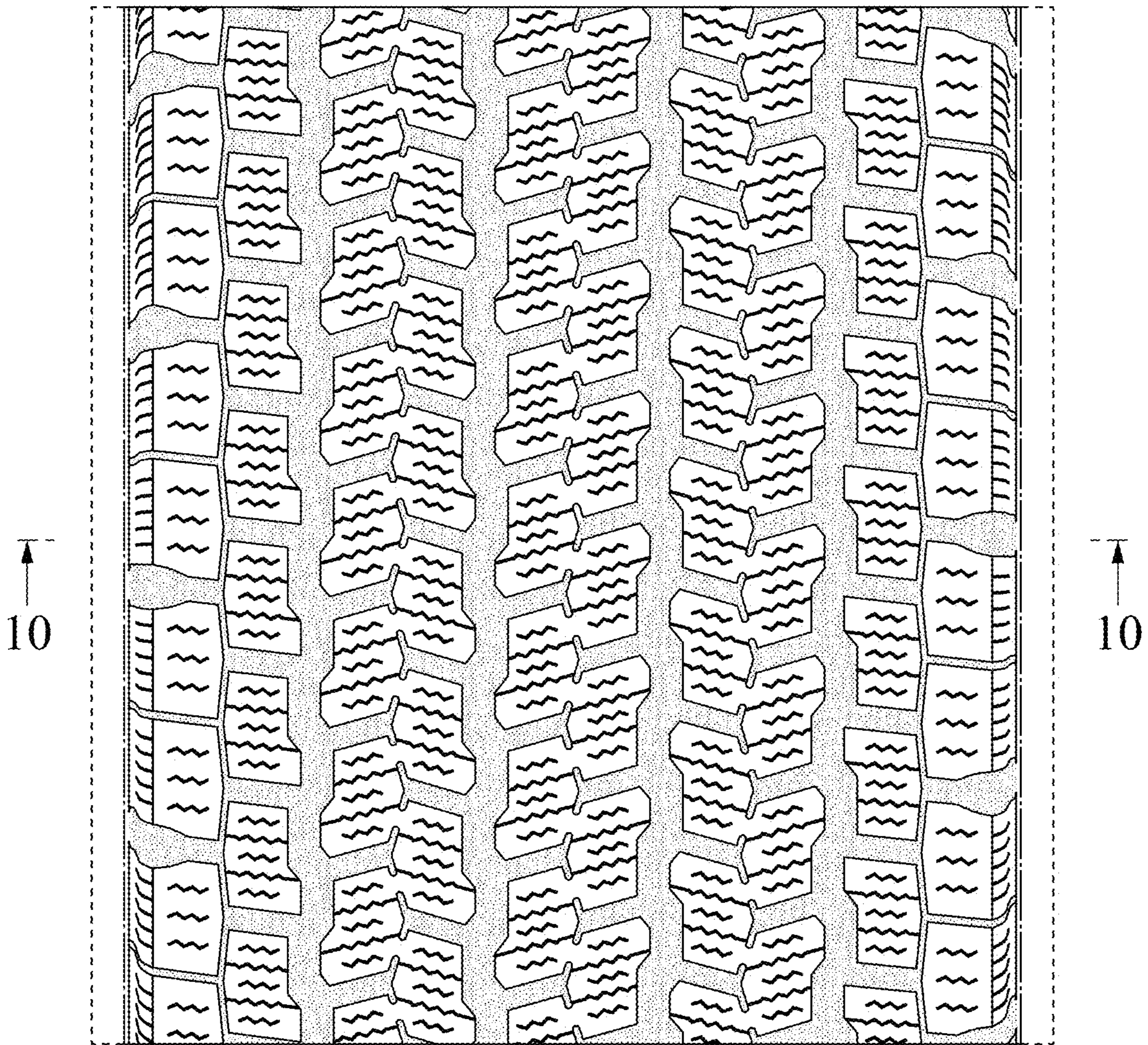

FIG. 10

