



US00D943497S

(12) **United States Design Patent** (10) **Patent No.:** **US D943,497 S**  
**Harris** (45) **Date of Patent:** **\*\* Feb. 15, 2022**

(54) **TIRE**

(71) Applicant: **COOPER TIRE & RUBBER COMPANY**, Findlay, OH (US)

(72) Inventor: **Jamie L. Harris**, Chippenham (GB)

(73) Assignee: **Cooper Tire & Rubber Company**, Findlay, OH (US)

(\*\*) Term: **15 Years**

(21) Appl. No.: **29/722,955**

(22) Filed: **Feb. 3, 2020**

(30) **Foreign Application Priority Data**

Sep. 20, 2019 (EM) ..... 006892196-0001

(51) **LOC (13) Cl.** ..... **12-15**

(52) **U.S. Cl.**  
USPC ..... **D12/515**

(58) **Field of Classification Search**  
USPC ..... D12/500-532, 604  
CPC ..... Y10T 152/10027; B60C 1/0016; B60C 11/0306; B60C 11/0302; B60C 3/06; B60C 9/17

See application file for complete search history.

(56) **References Cited**

**U.S. PATENT DOCUMENTS**

D513,603 S \* 1/2006 Shondel ..... D12/524  
D610,961 S \* 3/2010 Tokizaki ..... D12/524  
D679,241 S \* 4/2013 Fehl ..... D12/524  
D706,707 S \* 6/2014 Jacobs ..... D12/524  
D721,635 S \* 1/2015 Lucas ..... D12/524  
D751,028 S \* 3/2016 Wang ..... D12/524  
D776,045 S \* 1/2017 Morito ..... D12/604  
D786,179 S \* 5/2017 Wang ..... D12/523

D795,149 S \* 8/2017 Digman ..... D12/524  
D806,002 S \* 12/2017 Hojas ..... D12/519  
2015/0258858 A1 \* 9/2015 Kujime ..... B60C 11/1369 152/209.8

**FOREIGN PATENT DOCUMENTS**

BR 302016004353 3/2018  
CN 201630047477.5 8/2016  
EM 001857830-0002 5/2011  
JP 2009005801 2/2010  
NO 20100311-0001 11/2010

\* cited by examiner

*Primary Examiner* — John A Voytek

(74) *Attorney, Agent, or Firm* — Fay Sharpe LLP

(57) **CLAIM**

The ornamental design for a tire, as shown and described.

**DESCRIPTION**

FIG. 1 is a perspective view of a tire taken from a front and a first side of the tire;  
FIG. 2 is a front view thereof;  
FIG. 3 is a side view of the first side thereof;  
FIG. 4 is an enlarged, partial view of the first side thereof;  
FIG. 5 is a perspective view taken from the front and a second side thereof;  
FIG. 6 is a side view of the second side thereof; and,  
FIG. 7 is an enlarged, partial view of the second side thereof.  
The top and bottom views are the same as the front view of FIG. 2 based on the repeating nature of the tread design pattern throughout the circumference of the tire. The broken lines and the region between the broken lines defining the inner beads and the first and second sidewalls depict subject matter that forms no part of the claimed tire design and are included for the purpose of illustrating the full tire. Likewise, the tire interior forms no part of the claim.

**1 Claim, 7 Drawing Sheets**

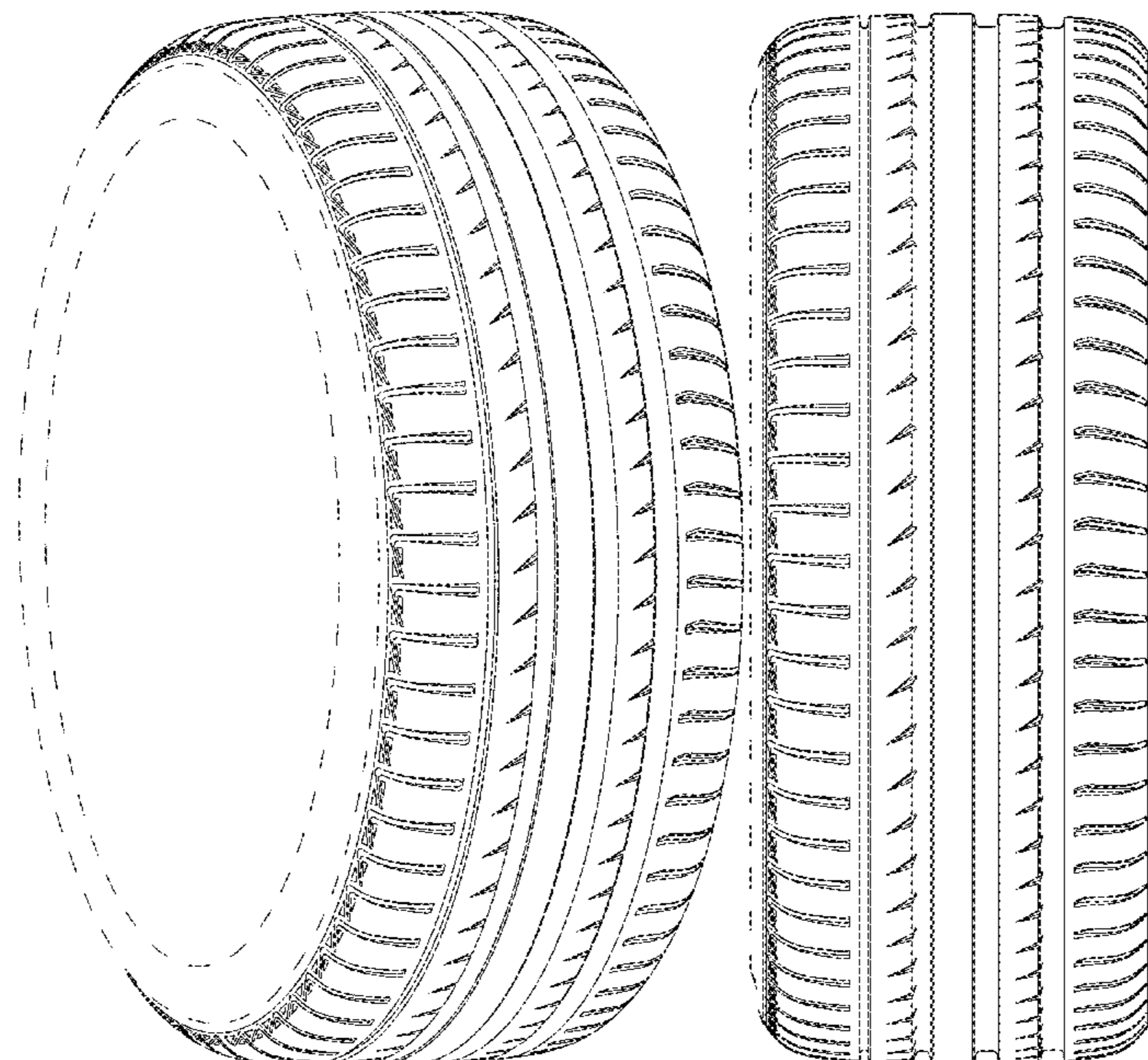

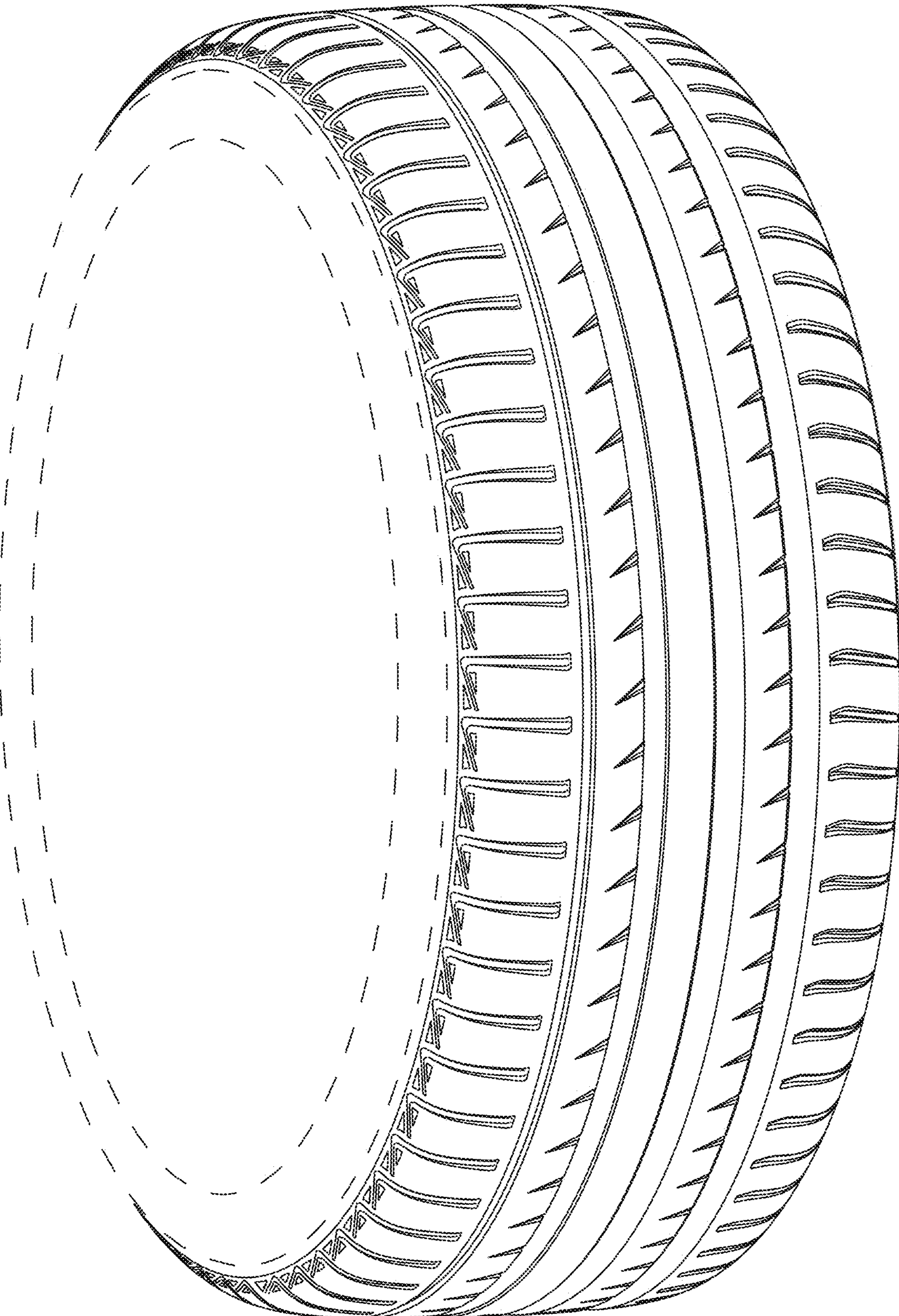

FIG.1



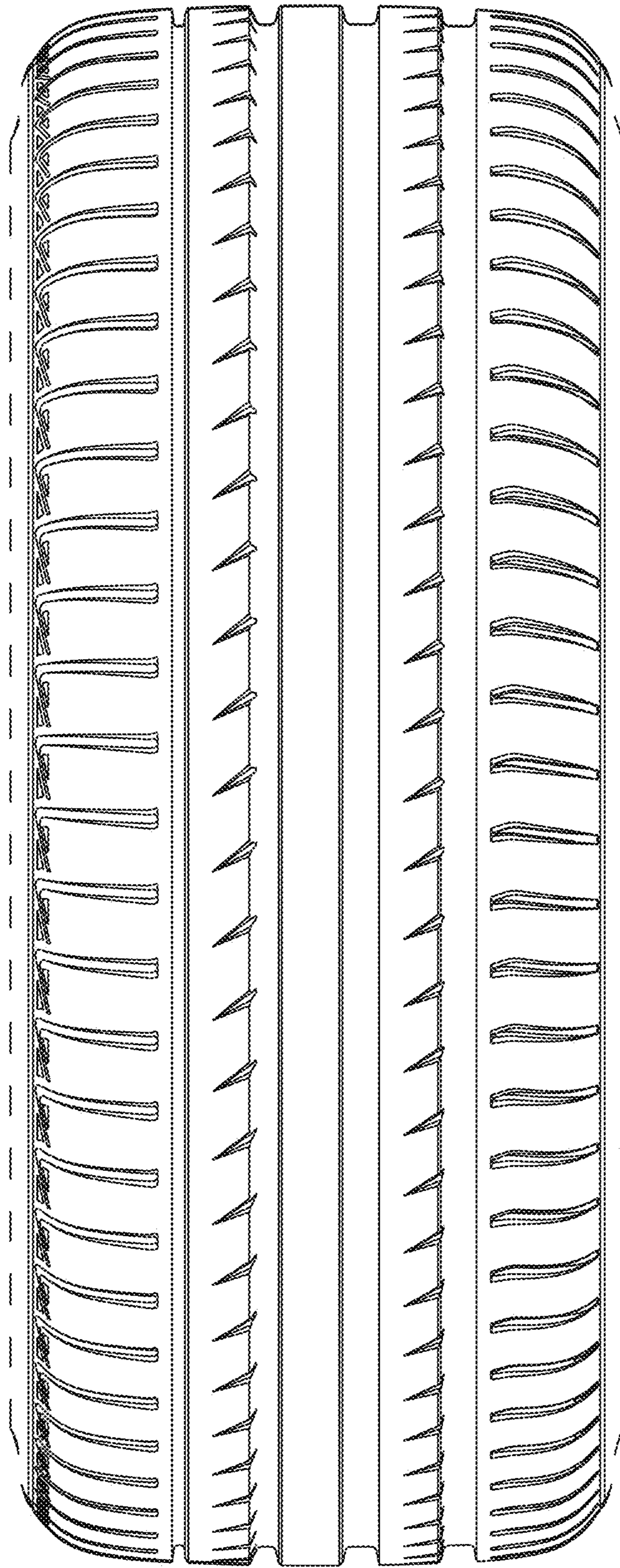

FIG 2

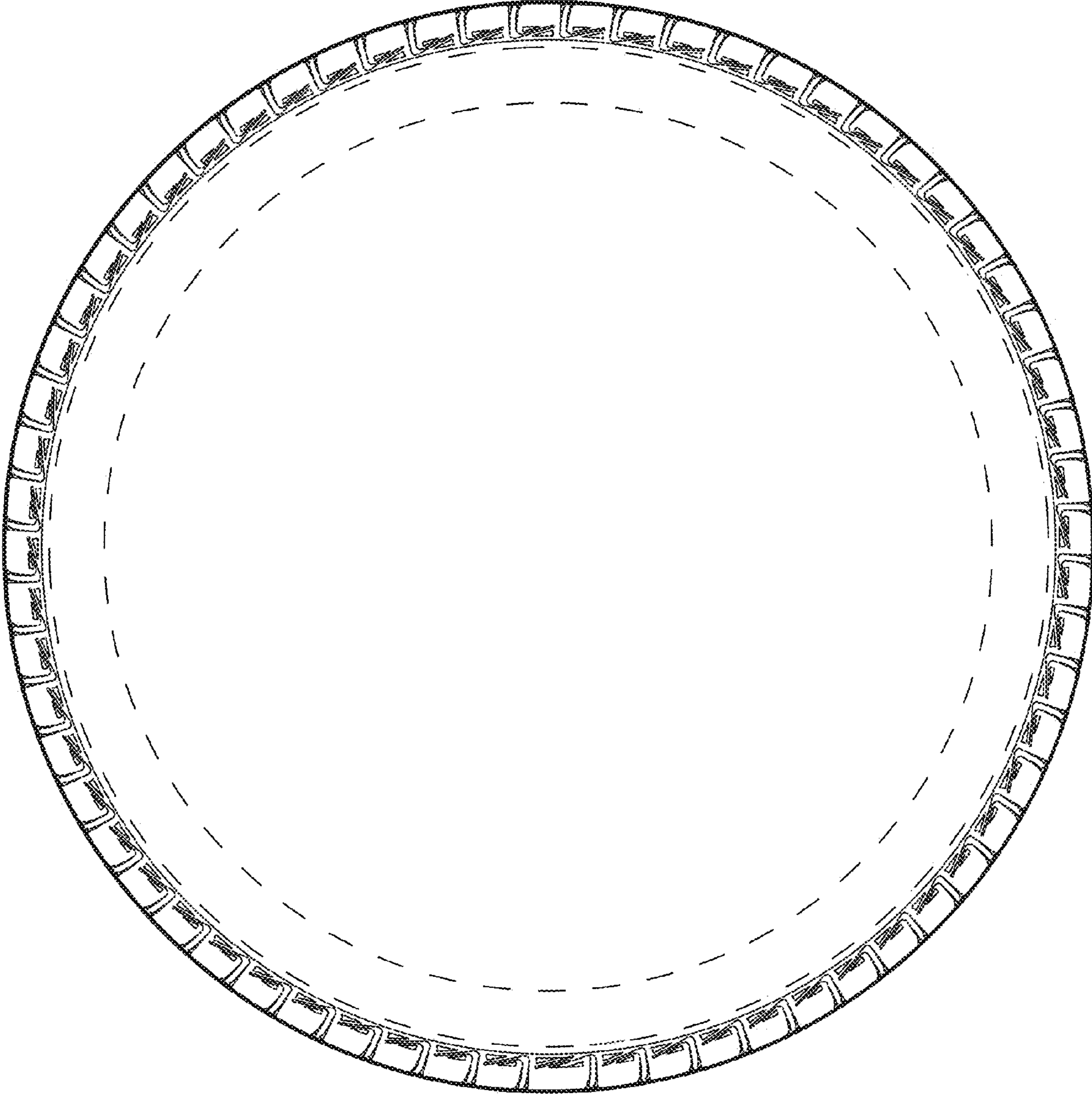

FIG. 3

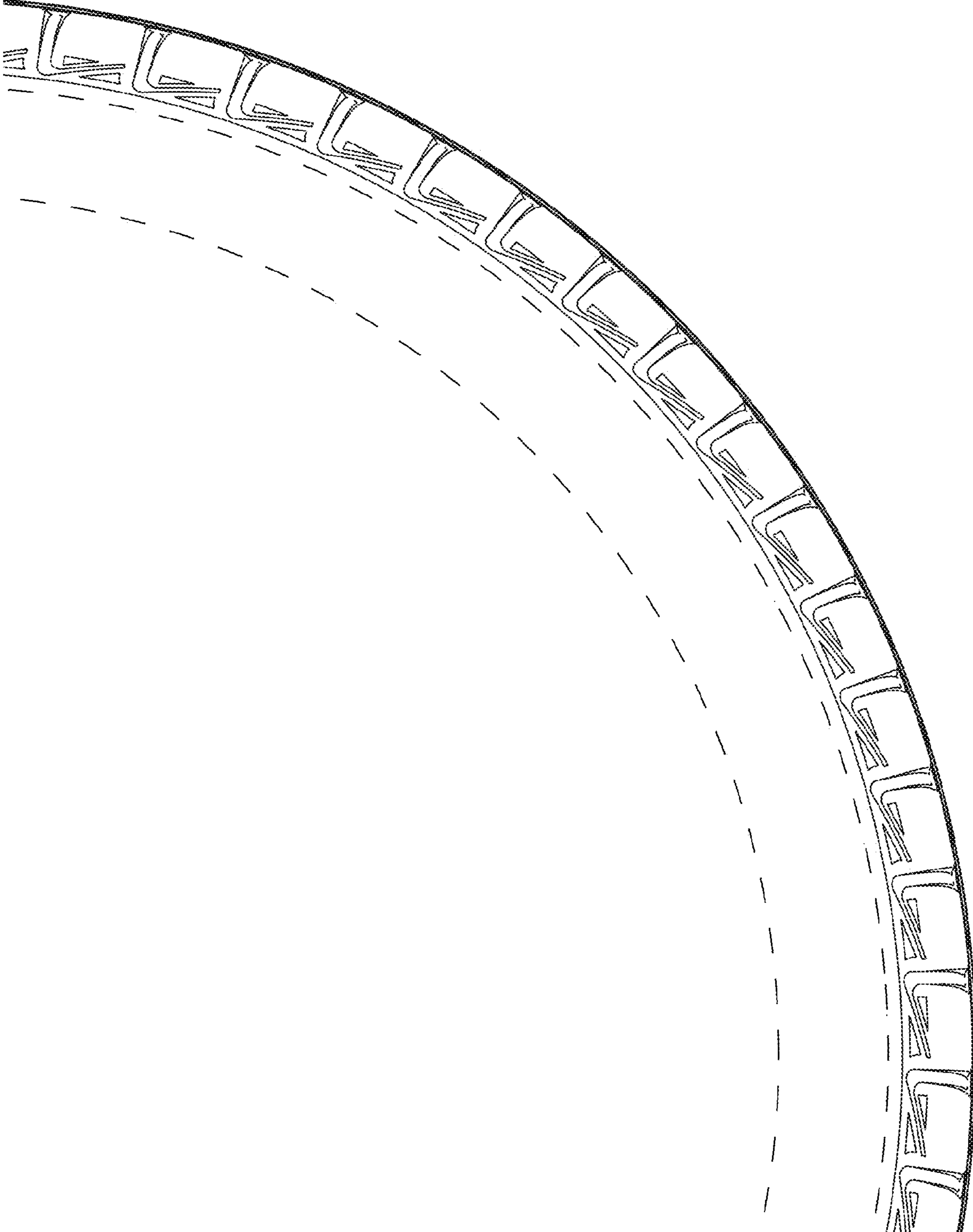

FIG. 4



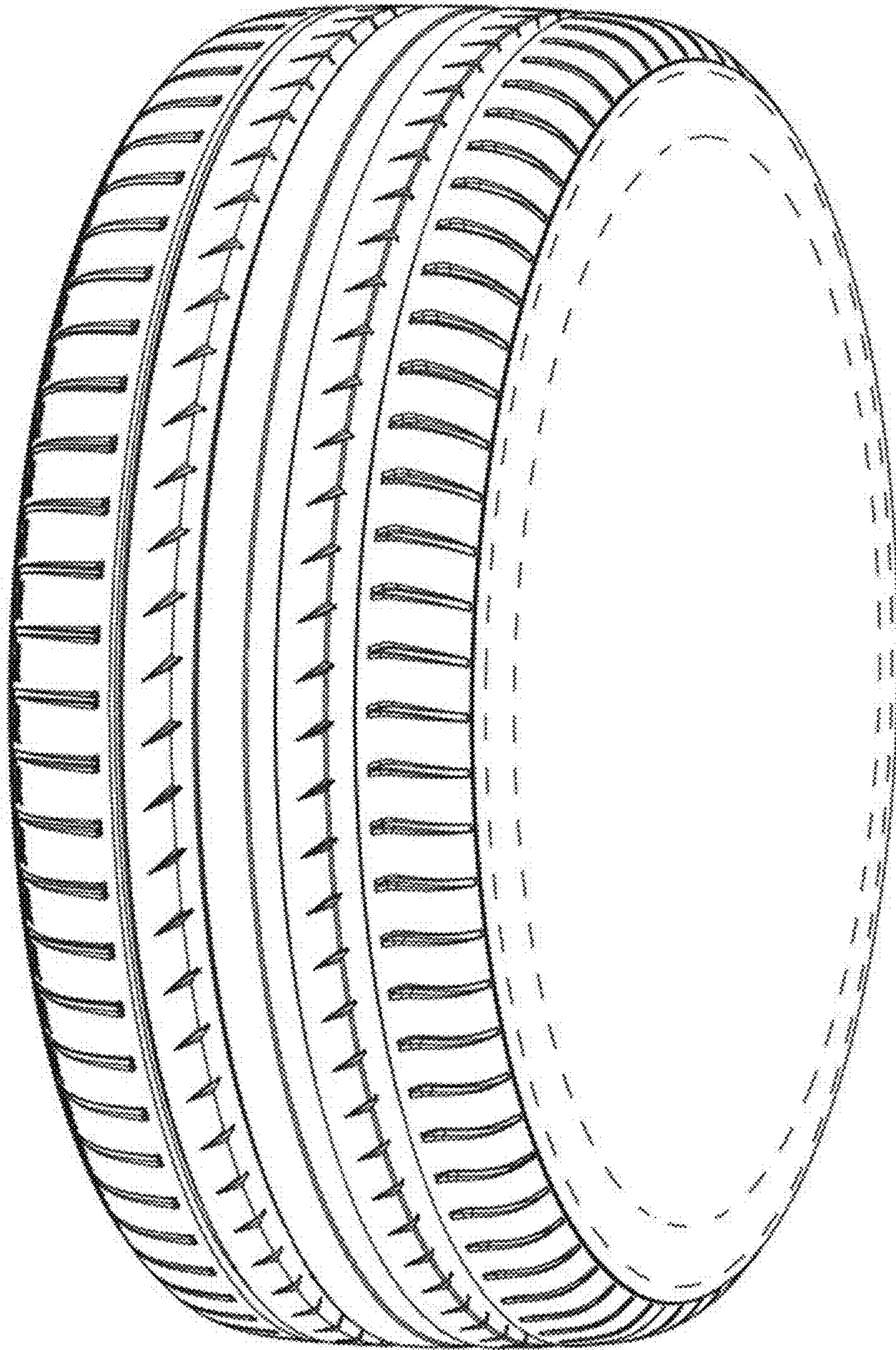

FIG. 5

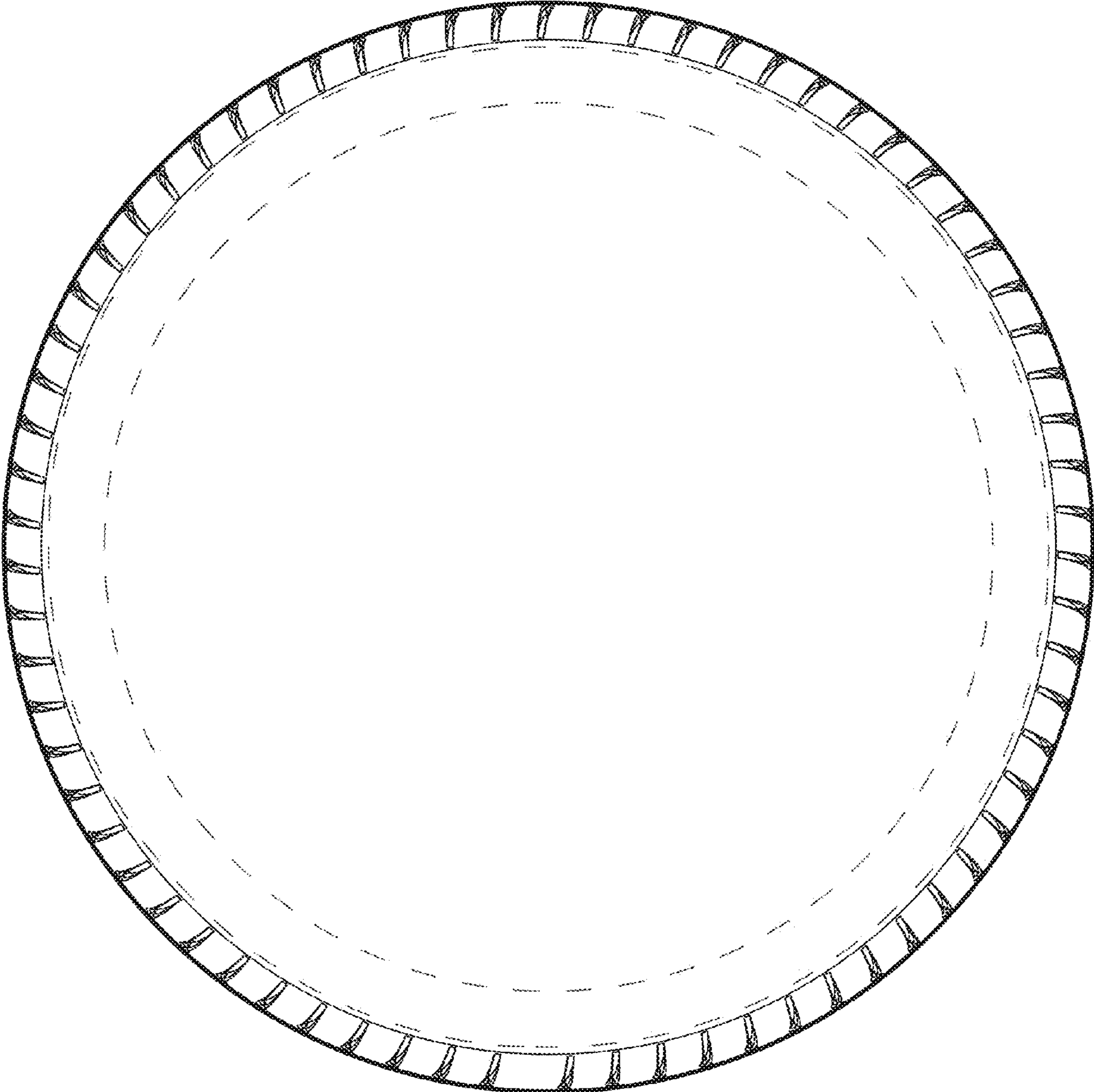

FIG. 6

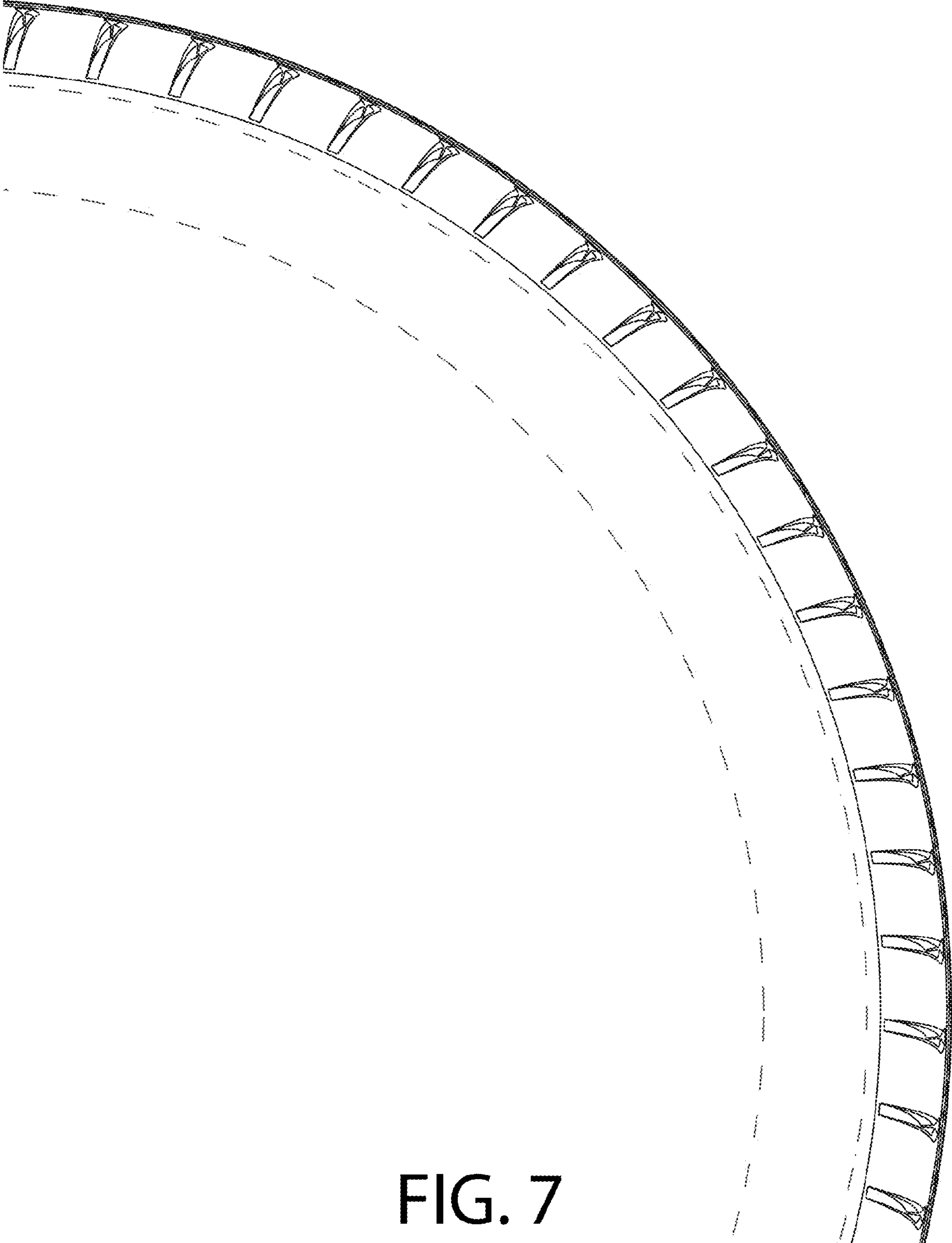

FIG. 7