



US00D943470S

(12) **United States Design Patent**  
**Trim et al.**

(10) **Patent No.:** **US D943,470 S**  
(45) **Date of Patent:** **\*\* Feb. 15, 2022**

(54) **FRONT BUMPER**

CPC .... B60R 19/52; B60R 2019/25; B62D 25/084  
See application file for complete search history.

(71) Applicant: **JAGUAR LAND ROVER LIMITED,**  
Coventry (GB)

(56) **References Cited**

(72) Inventors: **James Trim,** Coventry (GB); **Cesar Pieri,** Coventry (GB)

U.S. PATENT DOCUMENTS

(73) Assignee: **JAGUAR LAND ROVER LIMITED,**  
Coventry (GB)

D678,146 S *	3/2013	Behmer .....	D12/169
D692,810 S *	11/2013	Tada .....	D12/169
D695,162 S *	12/2013	Scheinhutte .....	D12/169
D695,164 S *	12/2013	Futschik .....	D12/169
D711,793 S *	8/2014	Nagasaka .....	D12/169
D711,794 S *	8/2014	Okamura .....	D12/169
D804,998 S *	12/2017	Jelec .....	D12/92
D804,999 S *	12/2017	Jelec .....	D12/92
D805,961 S *	12/2017	Jelec .....	D12/92
D805,962 S *	12/2017	Jelec .....	D12/92

(\*\*) Term: **15 Years**

(Continued)

(21) Appl. No.: **29/772,323**

*Primary Examiner* — Melody N Brown

(22) Filed: **Mar. 1, 2021**

(74) *Attorney, Agent, or Firm* — Reising Ethington P.C.

**Related U.S. Application Data**

(62) Division of application No. 29/605,385, filed on May 25, 2017, now Pat. No. Des. 839,147, and a division of application No. 29/673,247, filed on Dec. 13, 2018, now Pat. No. Des. 871,280, and a division of application No. 29/714,164, filed on Nov. 21, 2019, now Pat. No. Des. 919,514.

(57) **CLAIM**

The ornamental design for a front bumper, as shown and described.

(30) **Foreign Application Priority Data**

Nov. 30, 2016	(EP)	.....	003492891-0001
Nov. 30, 2016	(EP)	.....	003492891-0002
Nov. 30, 2016	(EP)	.....	003492891-0003
Nov. 30, 2016	(EP)	.....	003492891-0004

**DESCRIPTION**

FIG. 1 is a right, front perspective view of a front bumper showing our new design;  
FIG. 2 is a left, front perspective view thereof;  
FIG. 3 is a left, rear perspective view thereof;  
FIG. 4 is a right, rear perspective view thereof;  
FIG. 5 is a front view thereof;  
FIG. 6 is a rear view thereof;  
FIG. 7 is a left side view thereof;  
FIG. 8 is a right side view thereof;  
FIG. 9 is a top view thereof; and,  
FIG. 10 is another right, front perspective view thereof shown on a vehicle. The portions of the vehicle shown in de-emphasized and half-tone portions outside the broken lines and the broken lines representing the boundary and

(51) **LOC (13) Cl.** ..... **12-16**

(52) **U.S. Cl.**  
USPC ..... **D12/169**

(58) **Field of Classification Search**  
USPC ..... D12/169, 163, 196, 86, 90-92;  
296/180.1, 180.2; 293/102, 113, 115,  
293/117, 120

(Continued)

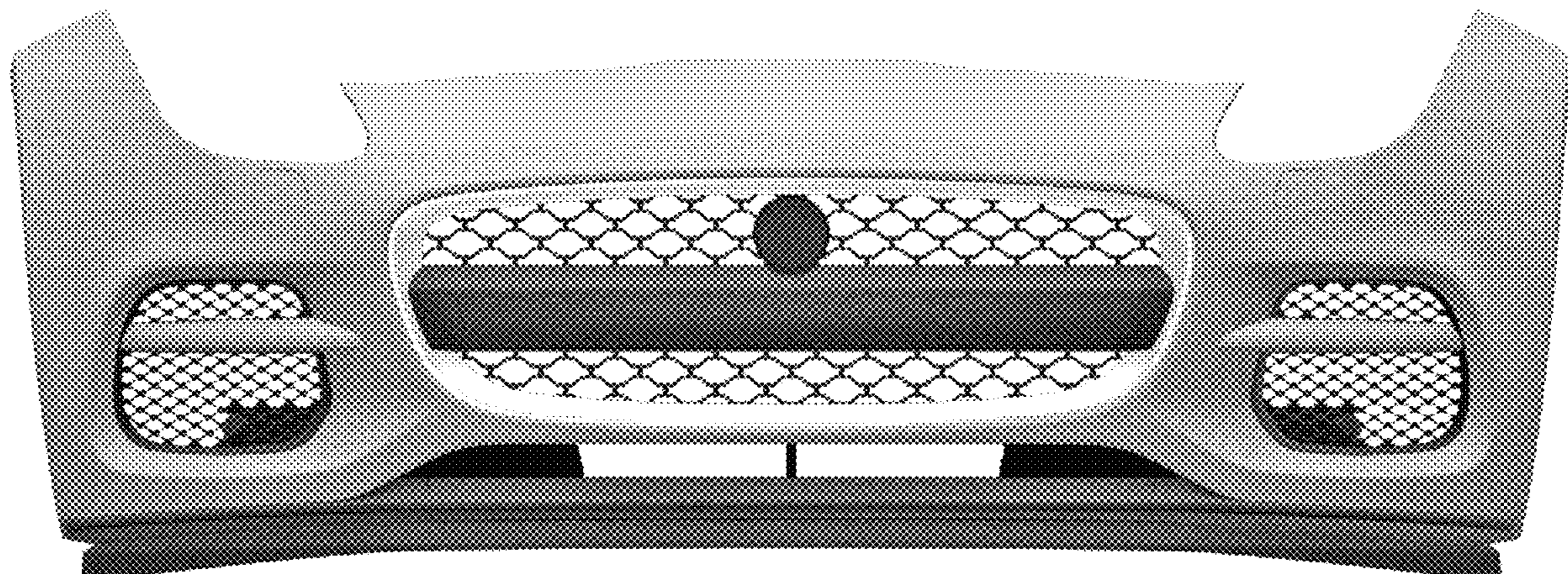

configuration of what is claimed as the design are for environmental and illustrative purposes only and form no part of the claimed design.

**1 Claim, 10 Drawing Sheets**

(56) **References Cited**

U.S. PATENT DOCUMENTS

D811,941 S *	3/2018	Buck	.....	D12/92
D811,955 S *	3/2018	Patel	.....	D12/164
D819,524 S *	6/2018	Behmer	.....	D12/169
D820,741 S *	6/2018	Patel	.....	D12/169
D839,135 S *	1/2019	Trim	.....	D12/92
D839,136 S *	1/2019	Buck	.....	D12/92
D839,147 S *	1/2019	Trim	.....	D12/169
D840,275 S *	2/2019	Trim	.....	D12/92
D871,280 S *	12/2019	Trim	.....	D12/169
D875,610 S *	2/2020	Trim	.....	D12/92
D879,680 S *	3/2020	Donfrancesco	.....	D12/169
D889,330 S *	7/2020	Patel	.....	D12/169
D919,514 S *	5/2021	Trim	.....	D12/169

\* cited by examiner

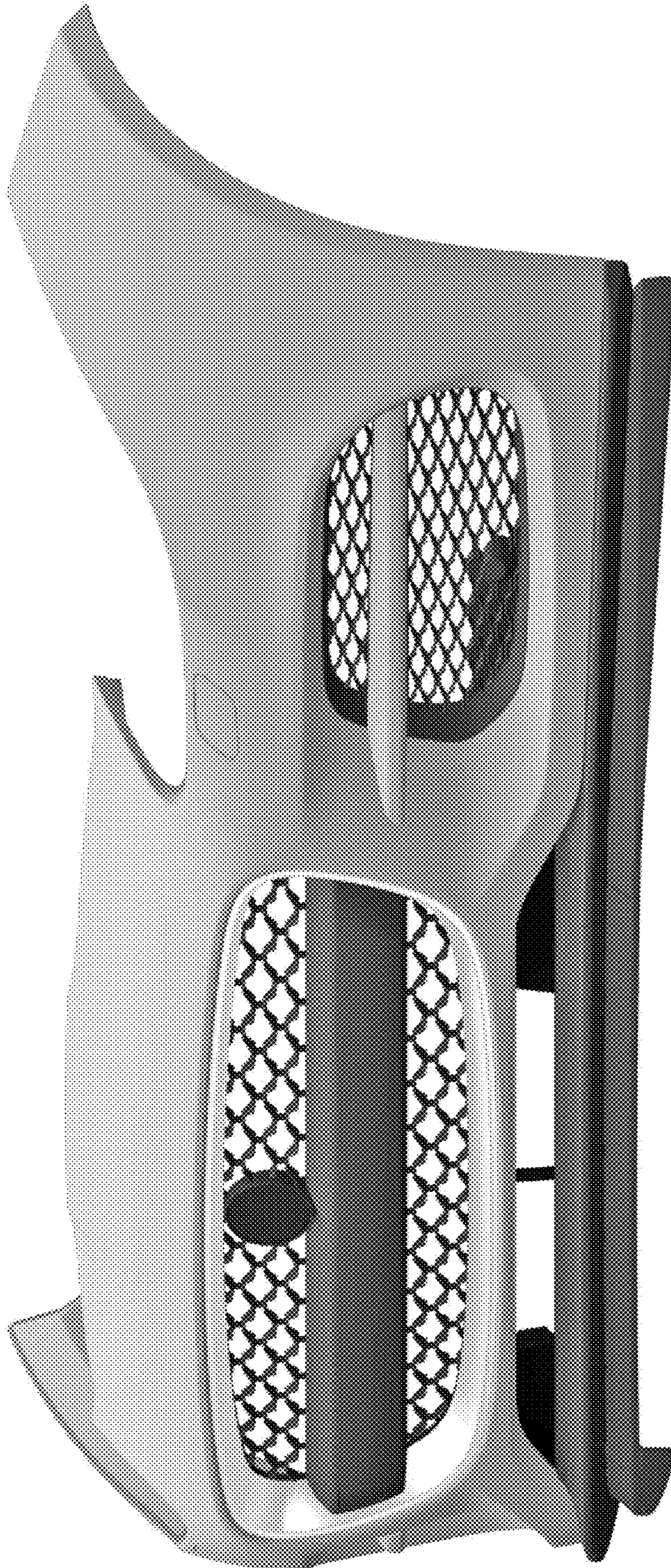

FIG. 1

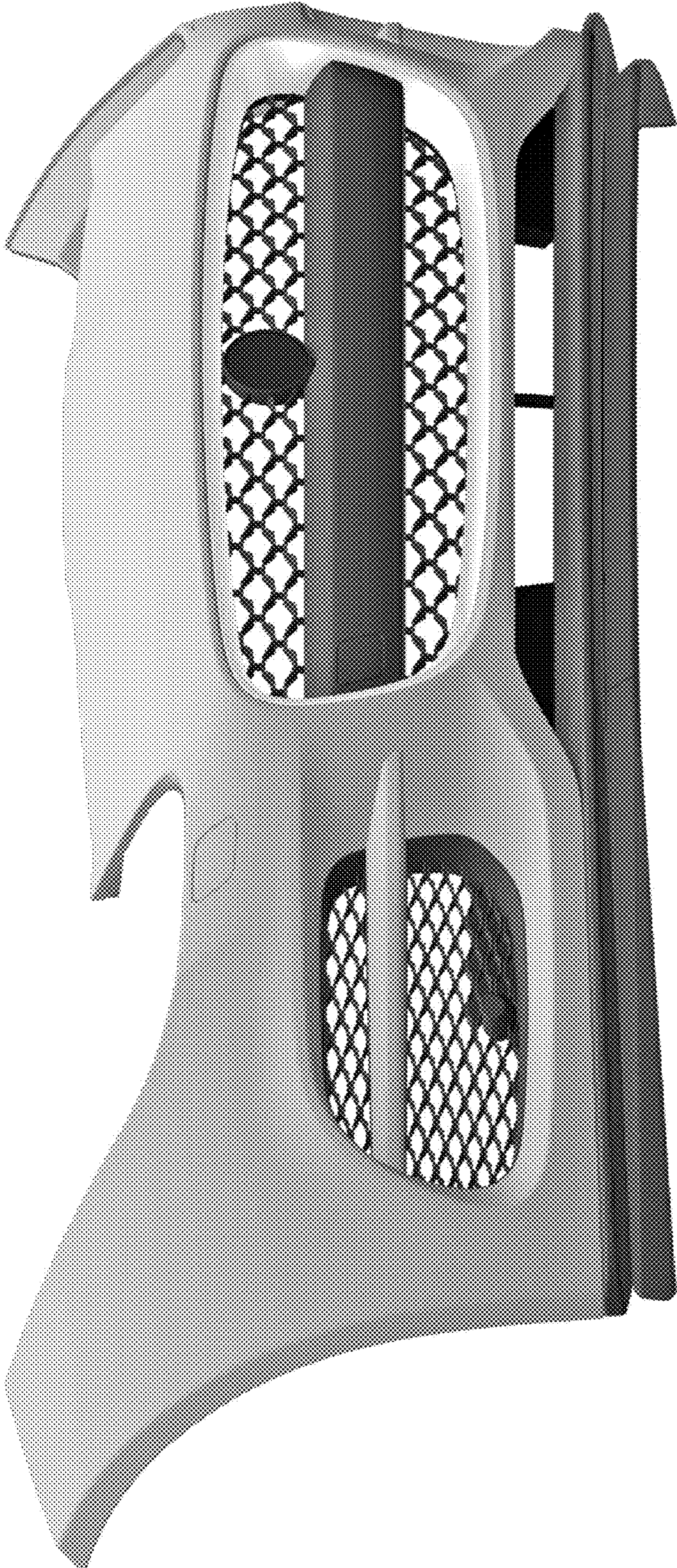

FIG. 2



FIG. 3

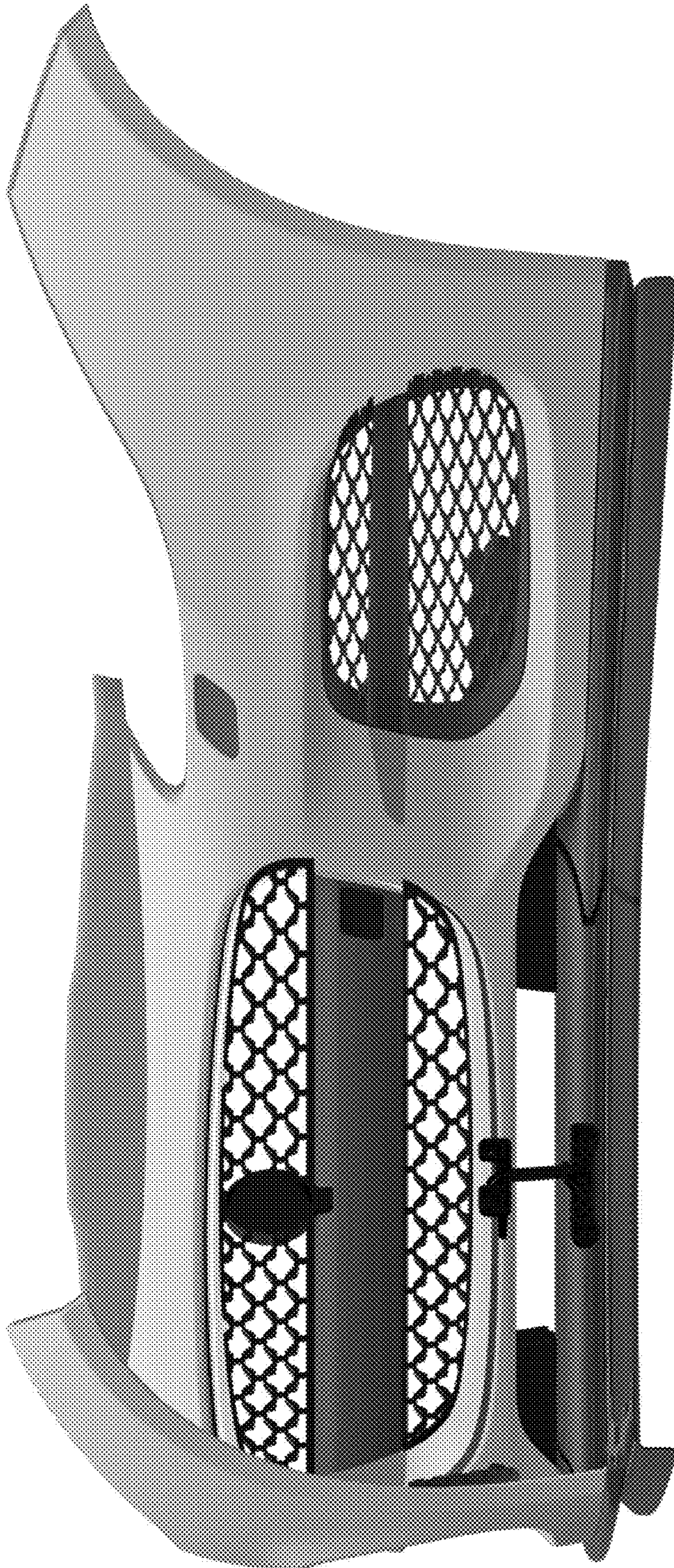

FIG. 4

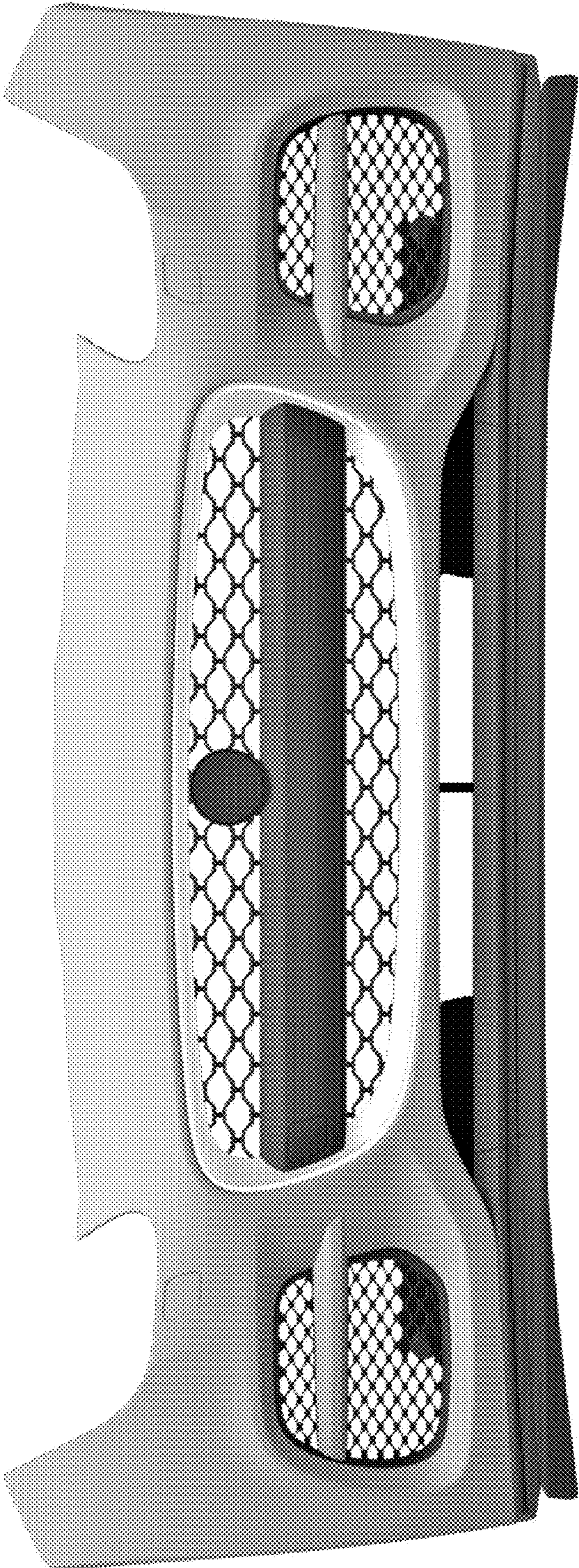

FIG. 5

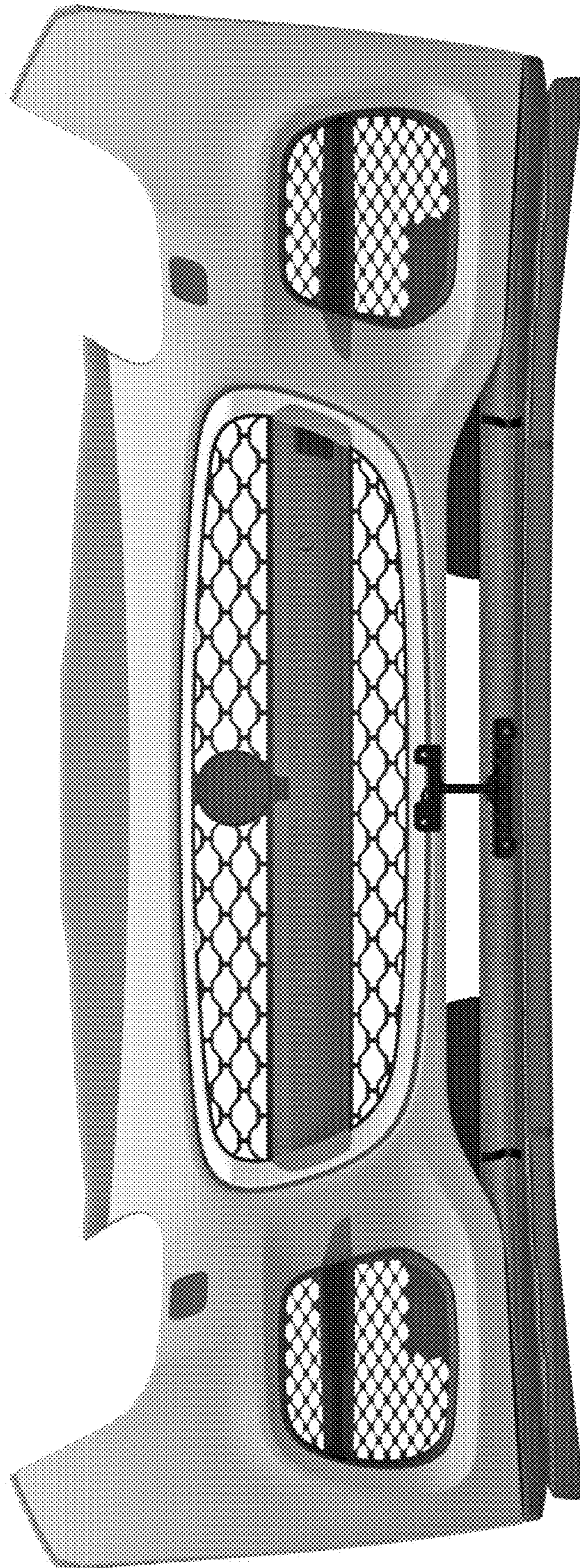

FIG. 6





FIG. 7

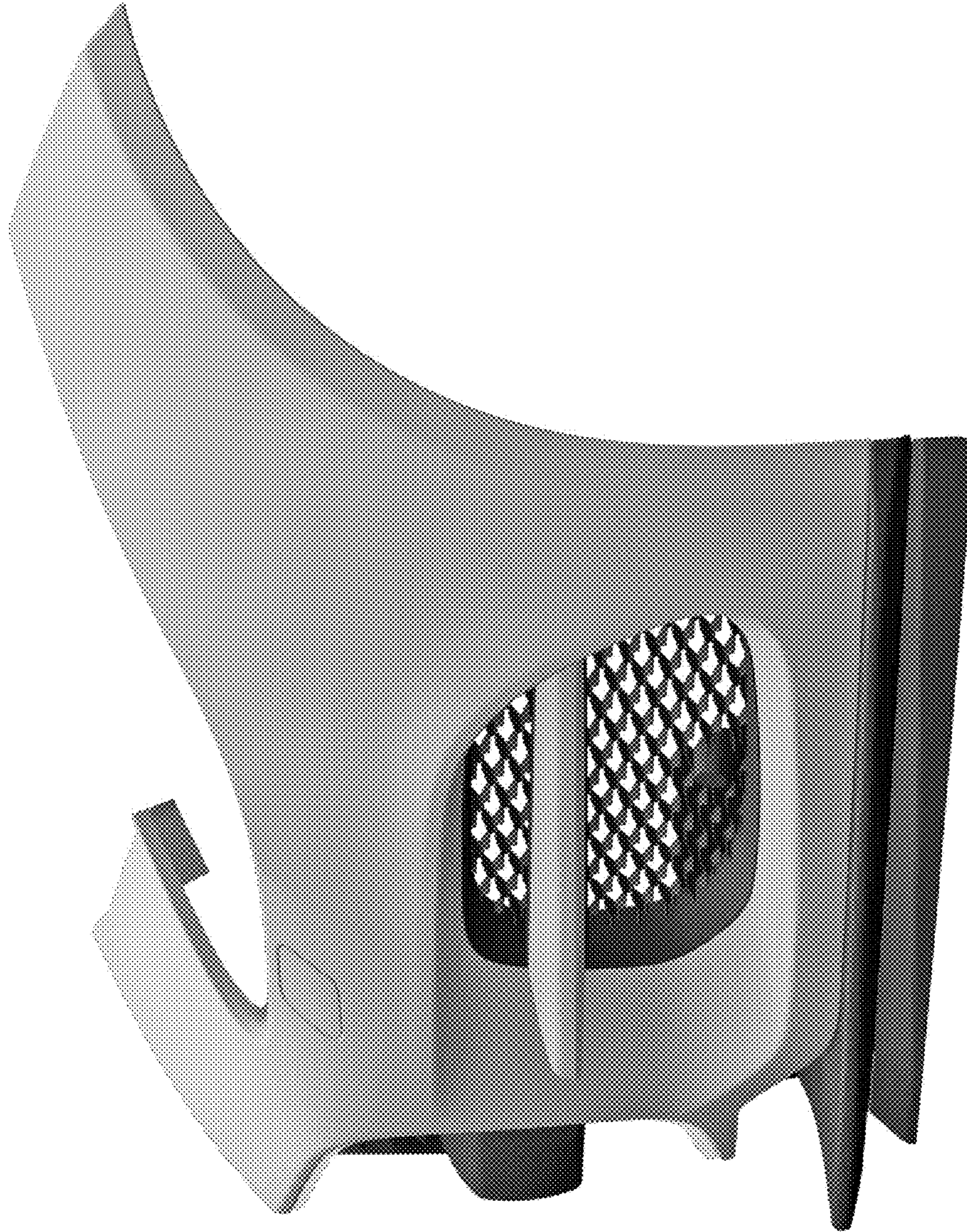

FIG. 8

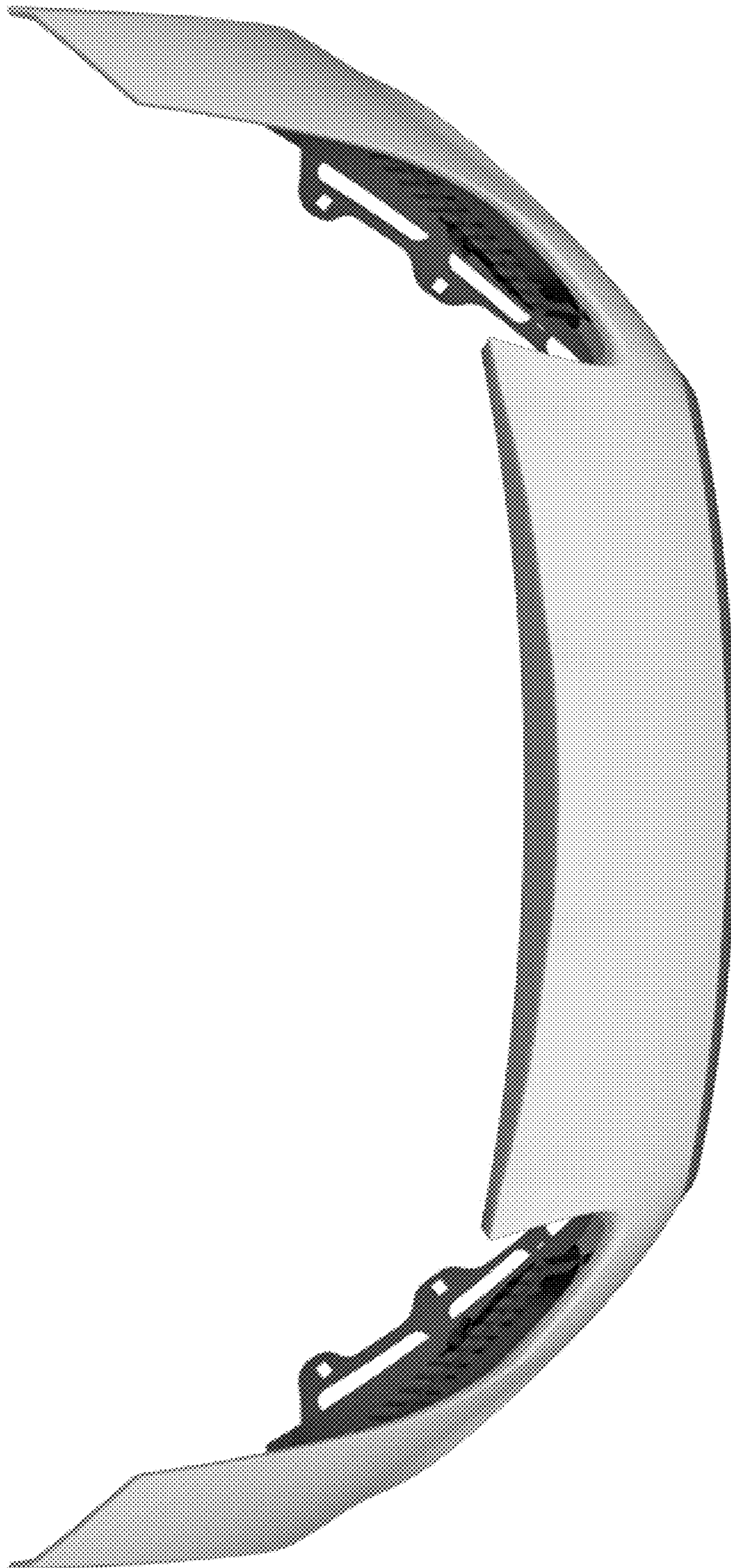

FIG. 9

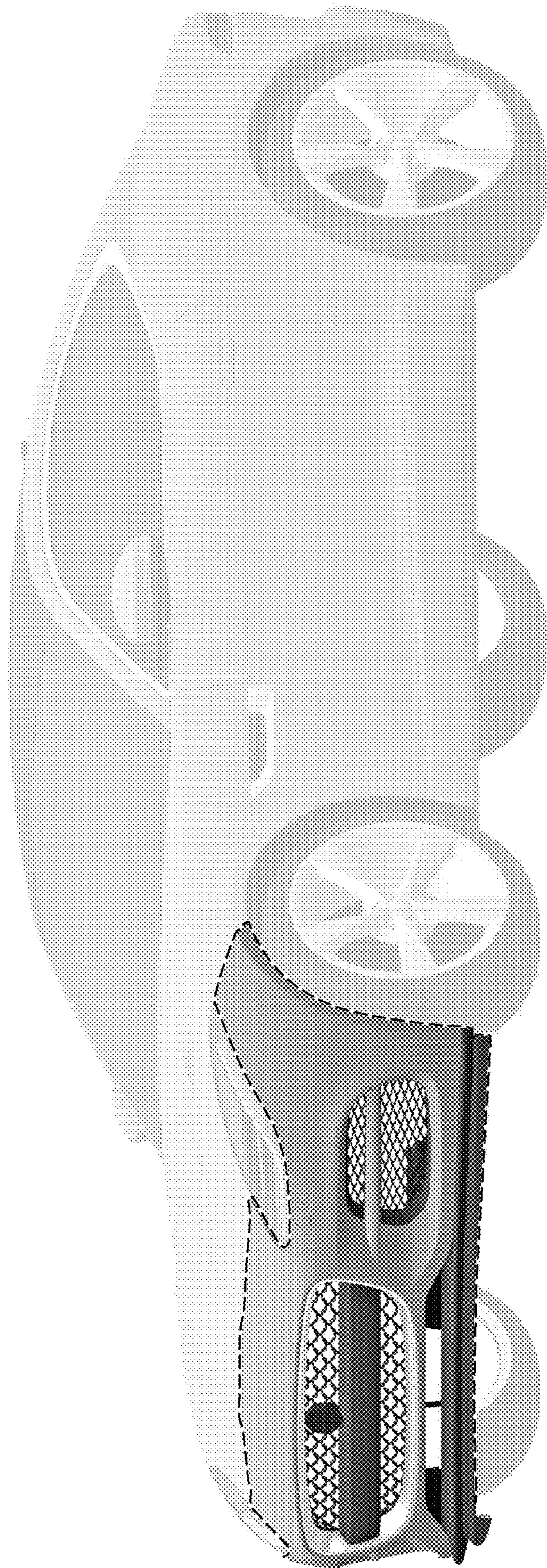

FIG. 10