



US00D943450S

(12) **United States Design Patent**
Morin

(10) **Patent No.:** **US D943,450 S**

(45) **Date of Patent:** **** Feb. 15, 2022**

- (54) **ARTICLE OF JEWELRY**
- (71) Applicant: **CARTIER INTERNATIONAL AG,**
Steinhausen (CH)
- (72) Inventor: **Flora Morin,** Conflans Sainte Honorine
(FR)
- (73) Assignee: **CARTIER INTERNATIONAL AG,**
Steinhausen (CH)
- (**) Term: **15 Years**
- (21) Appl. No.: **29/766,855**
- (22) Filed: **Jan. 19, 2021**

- D78,900 S * 7/1929 Saccoccia D11/17
- D162,110 S * 2/1951 Armbrust D11/15
- D181,920 S * 1/1958 Armbrust D11/12
- D358,562 S * 5/1995 Bulgari D11/3
- D452,456 S * 12/2001 Cabarbaye D11/3
- D505,633 S * 5/2005 Hardy D11/26
- D652,336 S * 1/2012 Molik D11/3
- D691,505 S * 10/2013 Fillon D11/3
- D811,926 S * 3/2018 Luig D11/26
- D839,122 S * 1/2019 Ghirardi D11/6
- D909,232 S * 2/2021 Morin D11/16
- D912,564 S * 3/2021 Morin D11/6
- D913,143 S * 3/2021 Yamada D11/26
- D921,517 S * 6/2021 Morin D11/26
- D925,387 S * 7/2021 Morin D11/6
- D926,069 S * 7/2021 Morin D11/8
- D926,070 S * 7/2021 Morin D11/8
- D926,071 S * 7/2021 Morin D11/16
- D927,343 S * 8/2021 Morin D11/41
- D927,344 S * 8/2021 Morin D11/42
- D929,885 S * 9/2021 Morin D11/12
- D929,886 S * 9/2021 Morin D11/12

Related U.S. Application Data

- (62) Division of application No. 29/684,856, filed on Mar. 25, 2019, now Pat. No. Des. 909,232.

Foreign Application Priority Data

- Sep. 28, 2018 (WO) WIPO75912
- (51) **LOC (13) Cl.** **11-01**
- (52) **U.S. Cl.**
USPC **D11/12; D11/6**
- (58) **Field of Classification Search**
USPC D11/1-17, 20, 26, 28, 34, 37, 38, 39, 40
CPC A44C 5/02; A44C 5/102; A44C 5/105;
A44C 5/107; A44C 9/00; A44C 13/00
See application file for complete search history.

References Cited

U.S. PATENT DOCUMENTS

- 431,804 A * 7/1890 Edge A44C 11/00
D11/17
- 442,917 A * 12/1890 Reynolds A44C 11/00
D11/16

(Continued)

Primary Examiner — Llorellys Martinez

(74) *Attorney, Agent, or Firm* — Oliff PLC

CLAIM

(57) The ornamental design for an article of jewelry, as shown and described.

DESCRIPTION

FIG. 1 is a front elevational view of an article of jewelry, showing the new design;
 FIG. 2 is a rear elevational view thereof;
 FIG. 3 is a top plan view thereof;
 FIG. 4 is a bottom plan view thereof;
 FIG. 5 is a left-side elevational view thereof;
 FIG. 6 is a right-side elevational view thereof; and,
 FIG. 7 is a front perspective view thereof.
 The broken lines in the drawings illustrate portions of the article of jewelry that form no part of the claimed design.

1 Claim, 5 Drawing Sheets

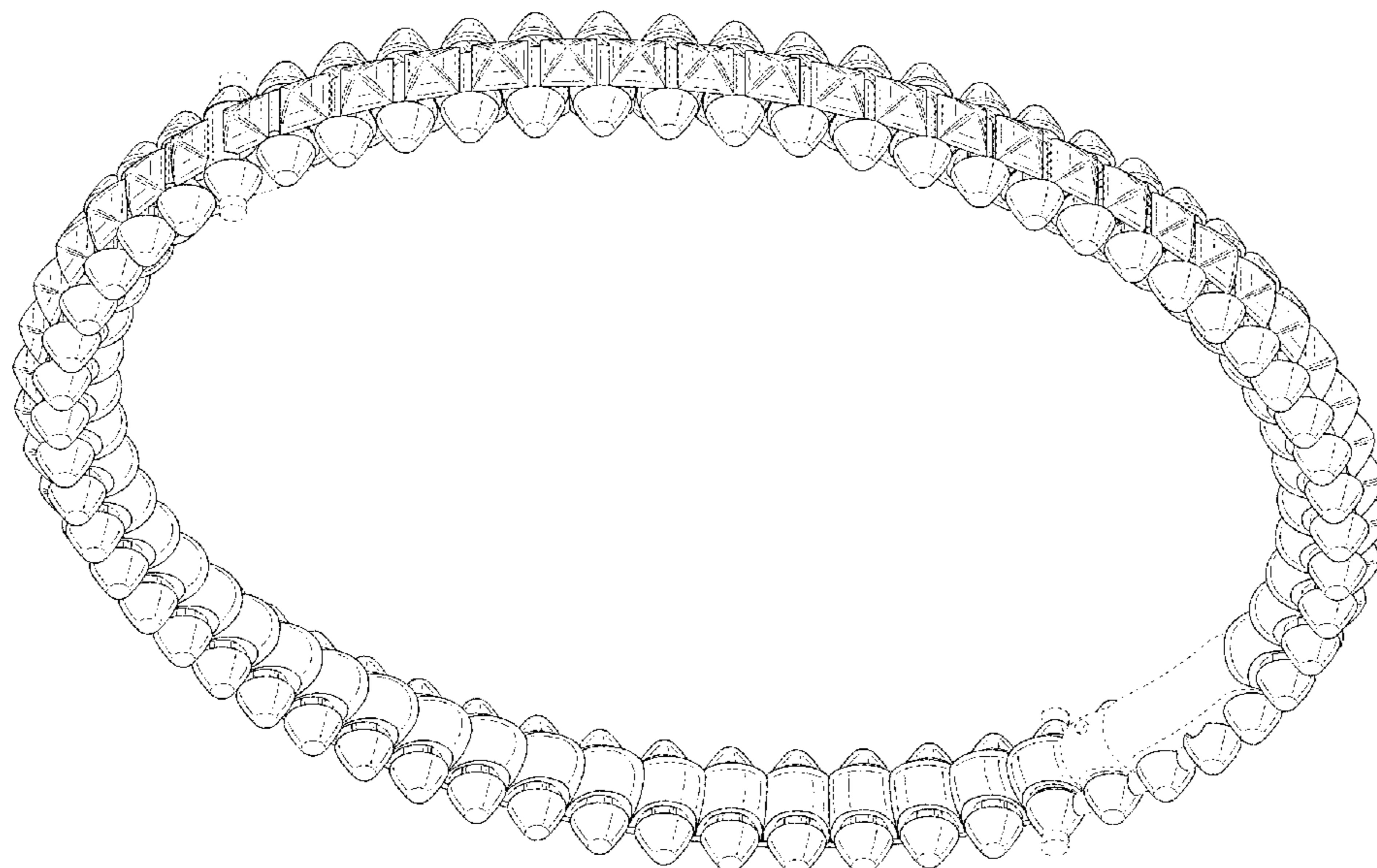

(56)

References Cited

U.S. PATENT DOCUMENTS

D929,887 S * 9/2021 Morin D11/16
D929,888 S * 9/2021 Morin D11/26

* cited by examiner

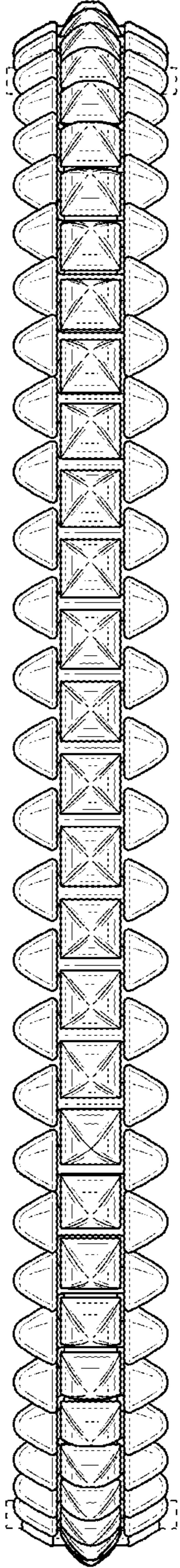

FIG. 1

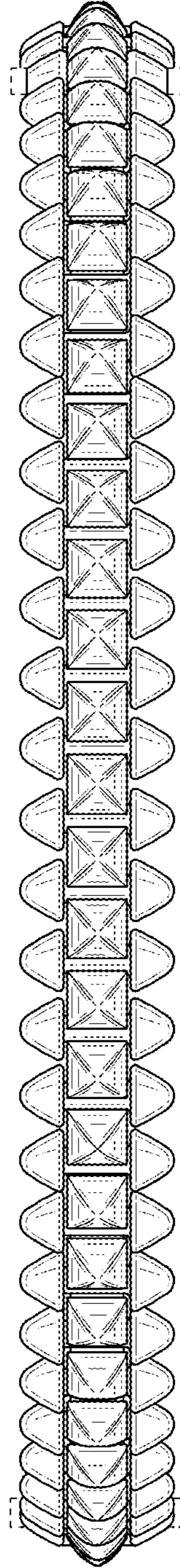

FIG. 2



FIG. 3

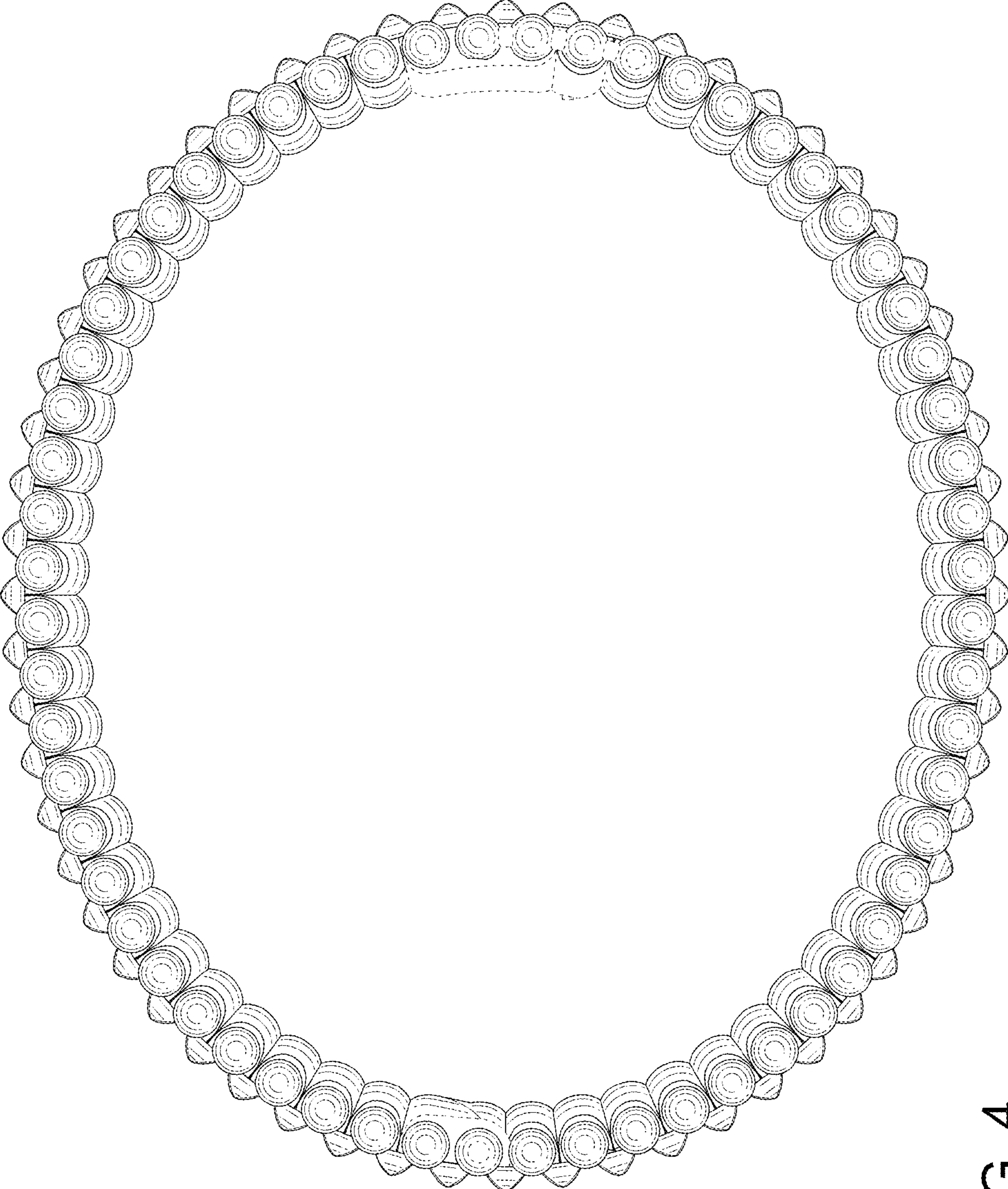

FIG. 4

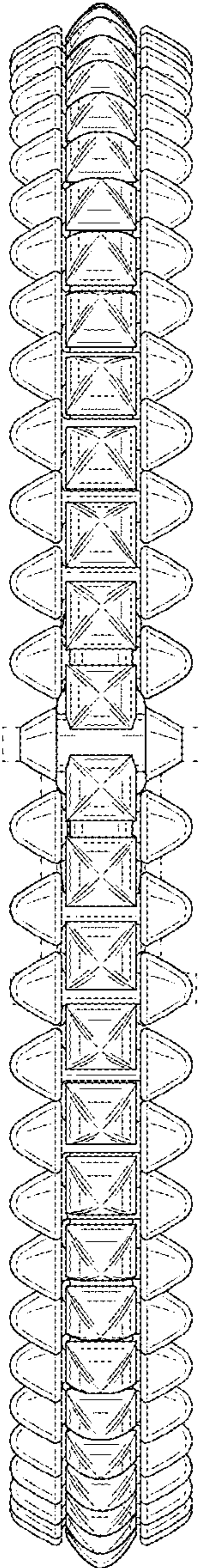

FIG. 5

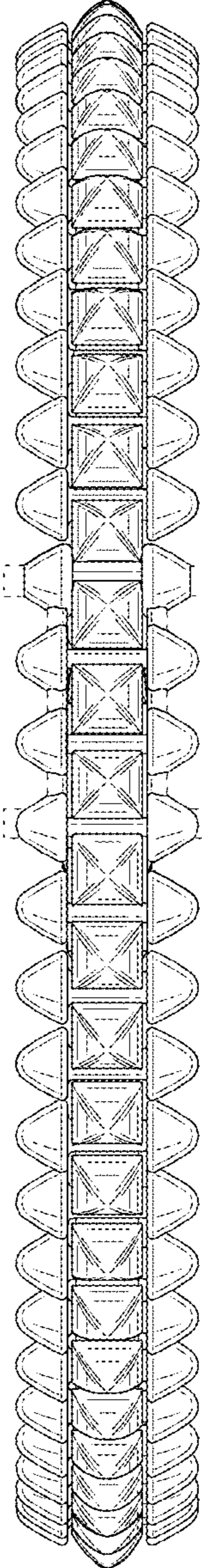

FIG. 6

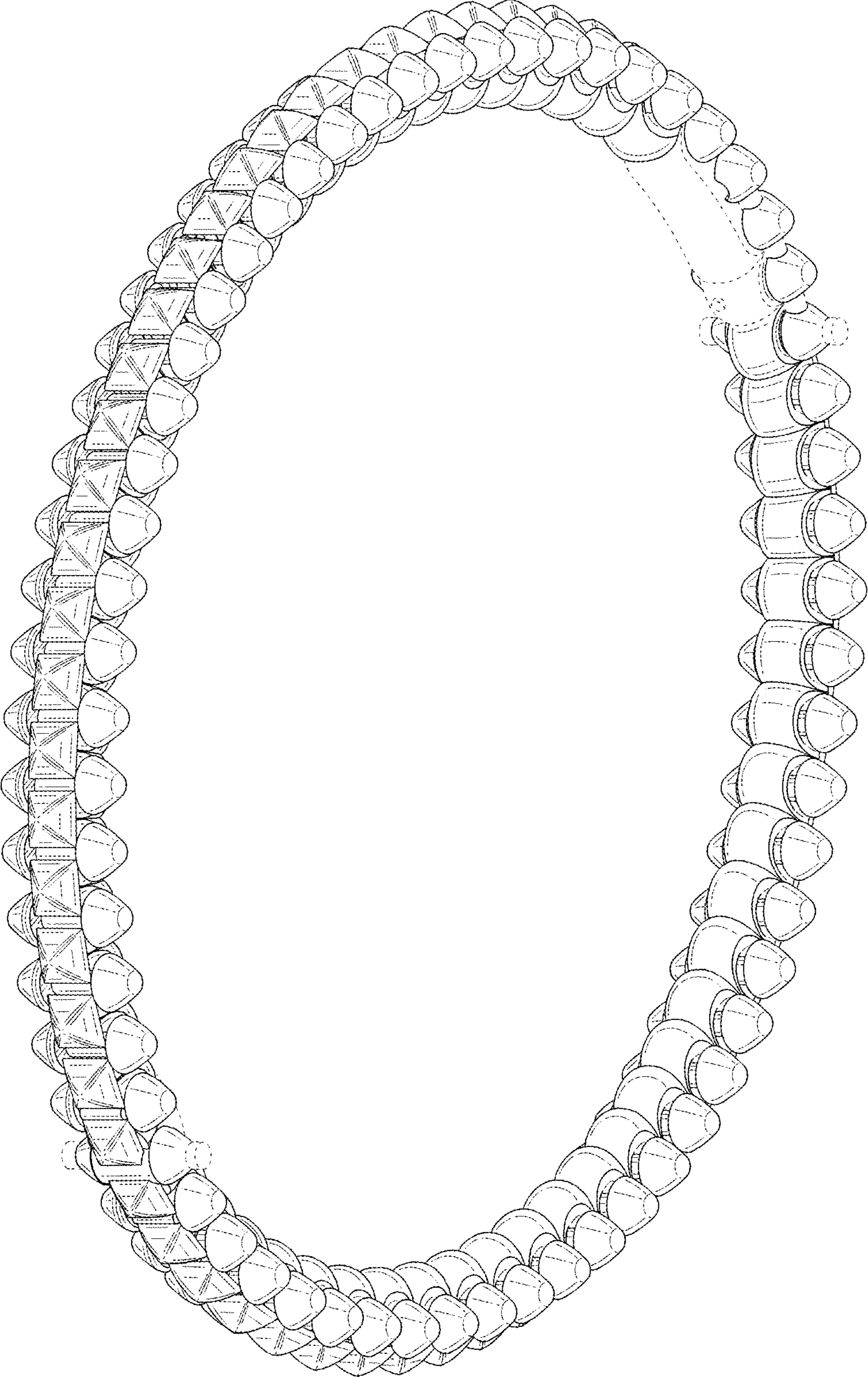

FIG. 7