



US00D943323S

(12) **United States Design Patent**
Xiao

(10) **Patent No.:** **US D943,323 S**

(45) **Date of Patent:** **** Feb. 15, 2022**

(54) **EXTENSIBLE TABLE**

(71) Applicant: **TAIZHOU SUKK FURNITURE CO., LTD.**, Taizhou (CN)

(72) Inventor: **Shuangshuang Xiao**, Taizhou (CN)

(73) Assignee: **TAIZHOU SUKK FURNITURE CO., LTD.**, Taizhou (CN)

(**) Term: **15 Years**

(21) Appl. No.: **29/717,502**

(22) Filed: **Dec. 18, 2019**

(51) **LOC (13) Cl.** **06-03**

(52) **U.S. Cl.**
USPC **D6/689**; D6/691.1

(58) **Field of Classification Search**
USPC D6/685, 686, 689, 691, 691.1–691.9
CPC A47B 1/00; A47B 1/02; A47B 1/03; A47B 1/04; A47B 1/08; A47B 1/10; A47B 3/00; A47B 3/002; A47B 3/02; A47B 3/04; A47B 2003/008; A47B 7/00; A47B 13/00; A47B 13/02; A47B 13/04; A47B 13/06; A47B 13/08; A47B 13/10; A47B 13/12; A47B 21/00; A47B 2200/0001; A47B 2200/0022; A47B 2200/002

See application file for complete search history.

(56) **References Cited**

U.S. PATENT DOCUMENTS

2,751,269	A *	6/1956	Hafekost	A47B 1/10 108/87
3,336,882	A *	8/1967	Edelson	A47B 1/08 108/83
6,038,985	A *	3/2000	Chang	A47B 1/02 108/84
6,336,743	B1 *	1/2002	Wang	A47B 1/10 108/83
6,959,651	B2 *	11/2005	Li	A47B 1/02 108/83
D580,194	S *	11/2008	Lambert	D6/689

D580,681	S *	11/2008	Lambert	D6/689
D613,968	S *	4/2010	Lambert	D6/689
D777,485	S *	1/2017	Bougay	A47B 1/10 D6/689
D835,927	S *	12/2018	Bougay	A47B 1/02 D6/691.1
D853,160	S *	7/2019	Barber	A47B 1/10 D6/691.1
D874,195	S *	2/2020	Galiotto	A47B 1/02 D6/686

(Continued)

OTHER PUBLICATIONS

Classic Light Wood Color 63 in. Extendable Table, Sumyeg—The Home Depot <https://www.homedepot.com/p/sumyeg-Classic-Light-Wood-Color-63-in-Extendable-Table-Rectangular-Dining-Table-with-Solid-Sood-Legs-THOMMY/315993505> retrieved from the internet on Aug. 17, 2021.*

(Continued)

Primary Examiner — Mary Ann Calabrese

(57) **CLAIM**

The ornamental design for an extensible table, as shown and described.

DESCRIPTION

FIG. 1 is a perspective view of an extensible table showing my new design;
FIG. 2 is a front elevational view thereof;
FIG. 3 is a rear elevational view thereof;
FIG. 4 is a left side elevational view thereof;
FIG. 5 is a right side elevational view thereof;
FIG. 6 is a top plan view thereof;
FIG. 7 is a perspective view of the extensible table shown with the center leaf removed for clarity of disclosure; and, FIG. 8 is an enlarged detailed view taken from the encircled area 8 in FIG. 1.

1 Claim, 8 Drawing Sheets

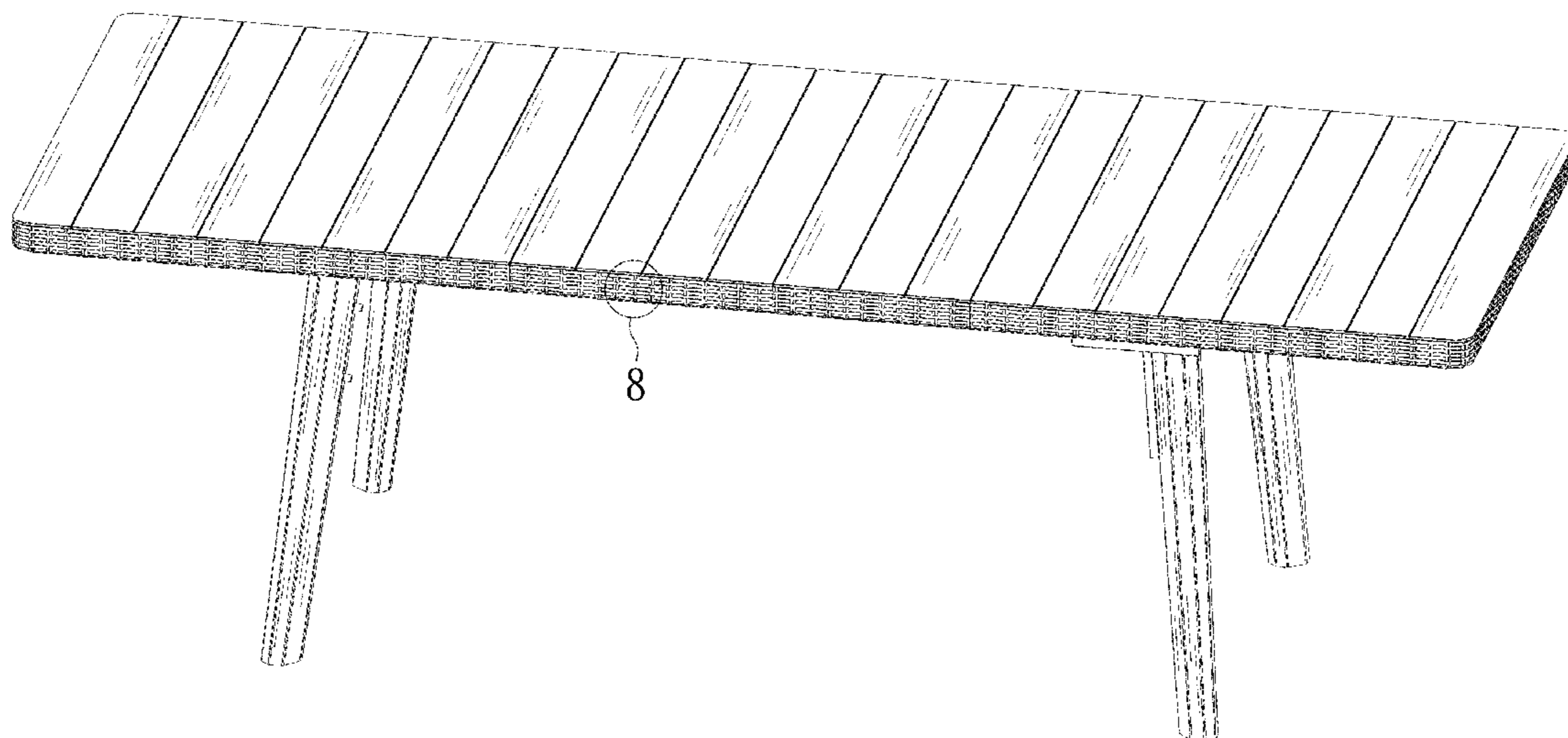

(56)

References Cited

U.S. PATENT DOCUMENTS

D920,022 S * 5/2021 Xiao A47B 1/08
D6/689

OTHER PUBLICATIONS

Modway EEI-1509-BRN-GRY Maine 80" Outdoor Patio Dining Table in Brown Gray—Amazon https://www.amazon.com/Modway-EEI-1509-BRN-GRY-Maine-Outdoor-Dining/dp/B00VVRRDPQ/ref=sr_1_28?dchild=1&keywords=%22Maine%2B40%22%2BRectangular%2BOutdoor%2BPatio%2BDining%2BTable%2B-%2BModway%22&qid=1629127885&sr=8-28&th=1.*

* cited by examiner

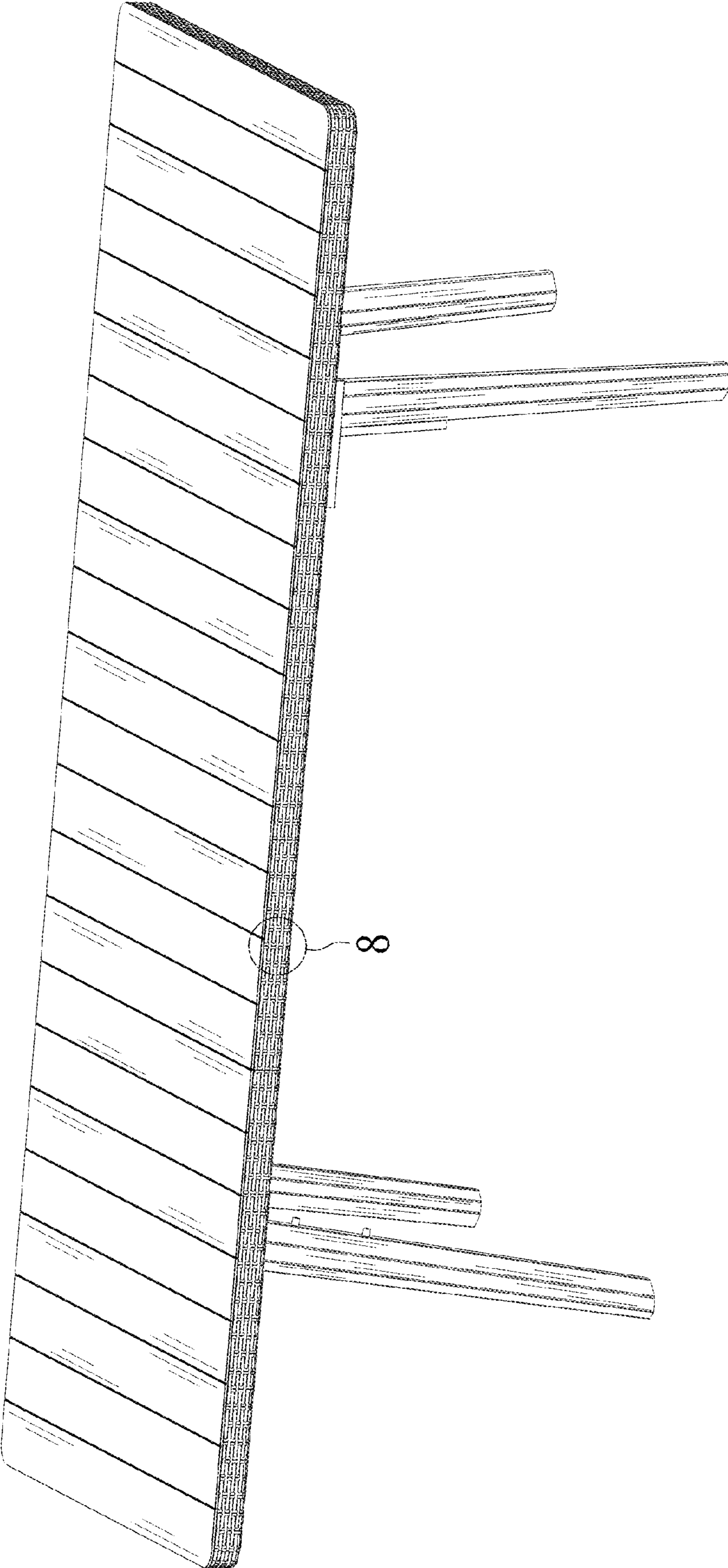

FIG. 1

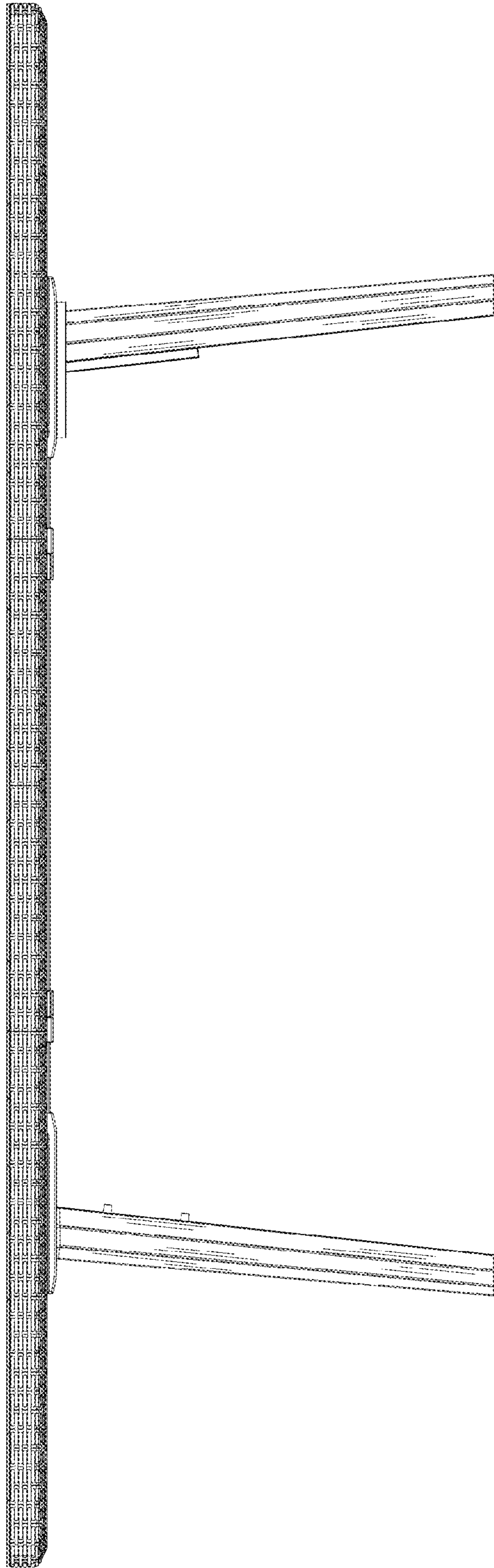

FIG. 2

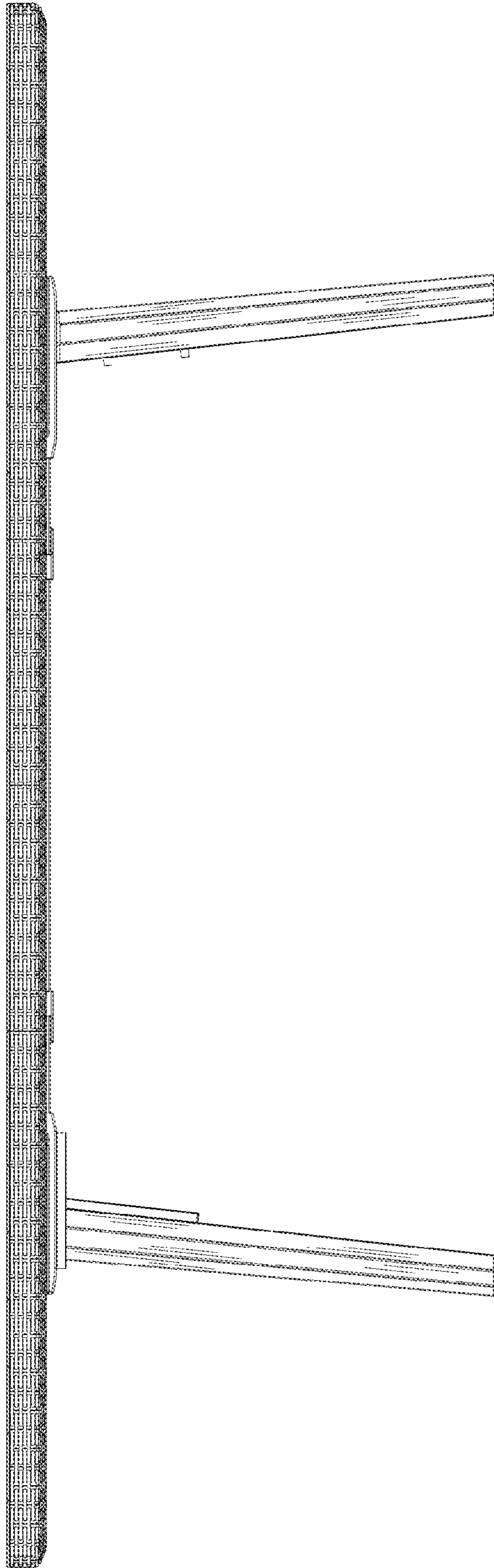

FIG. 3

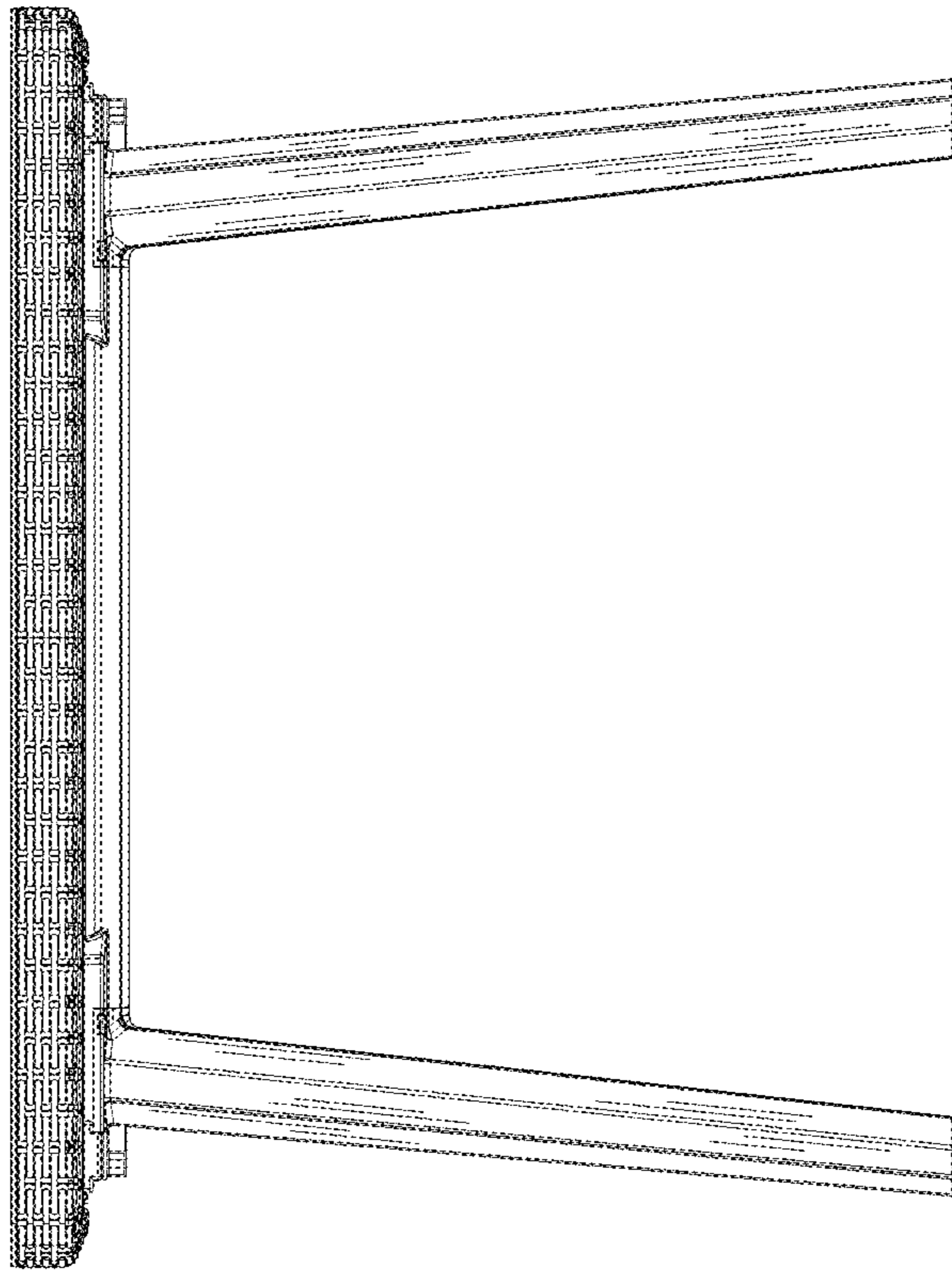

FIG. 4

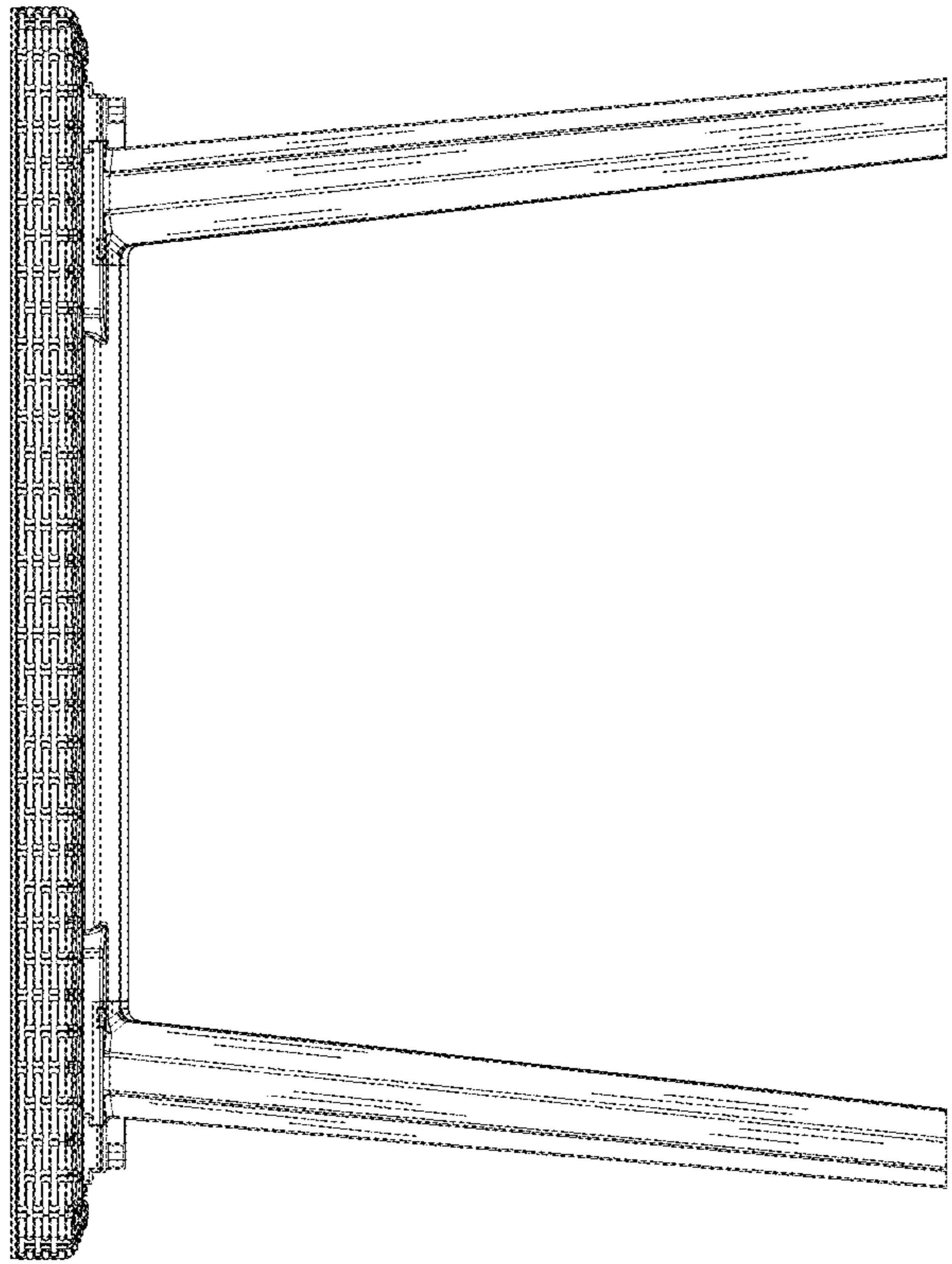

FIG. 5

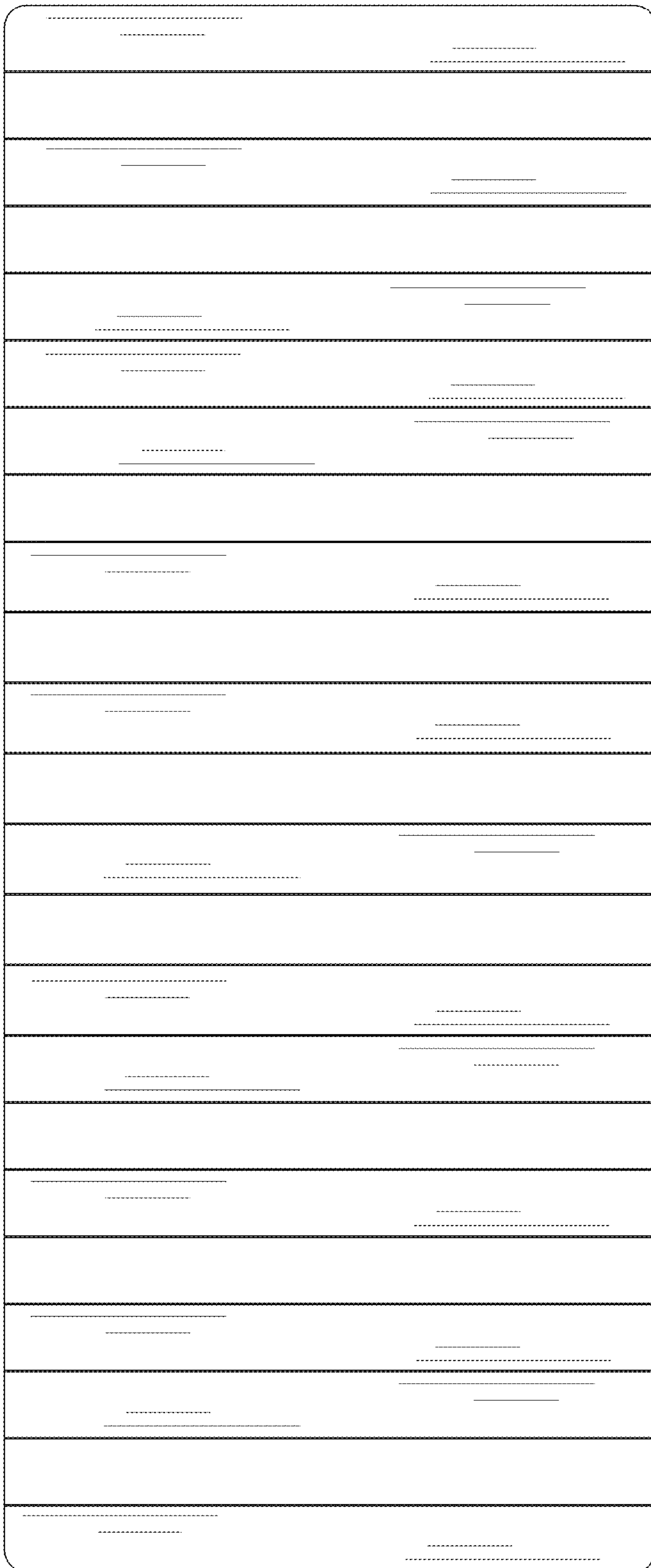

FIG. 6

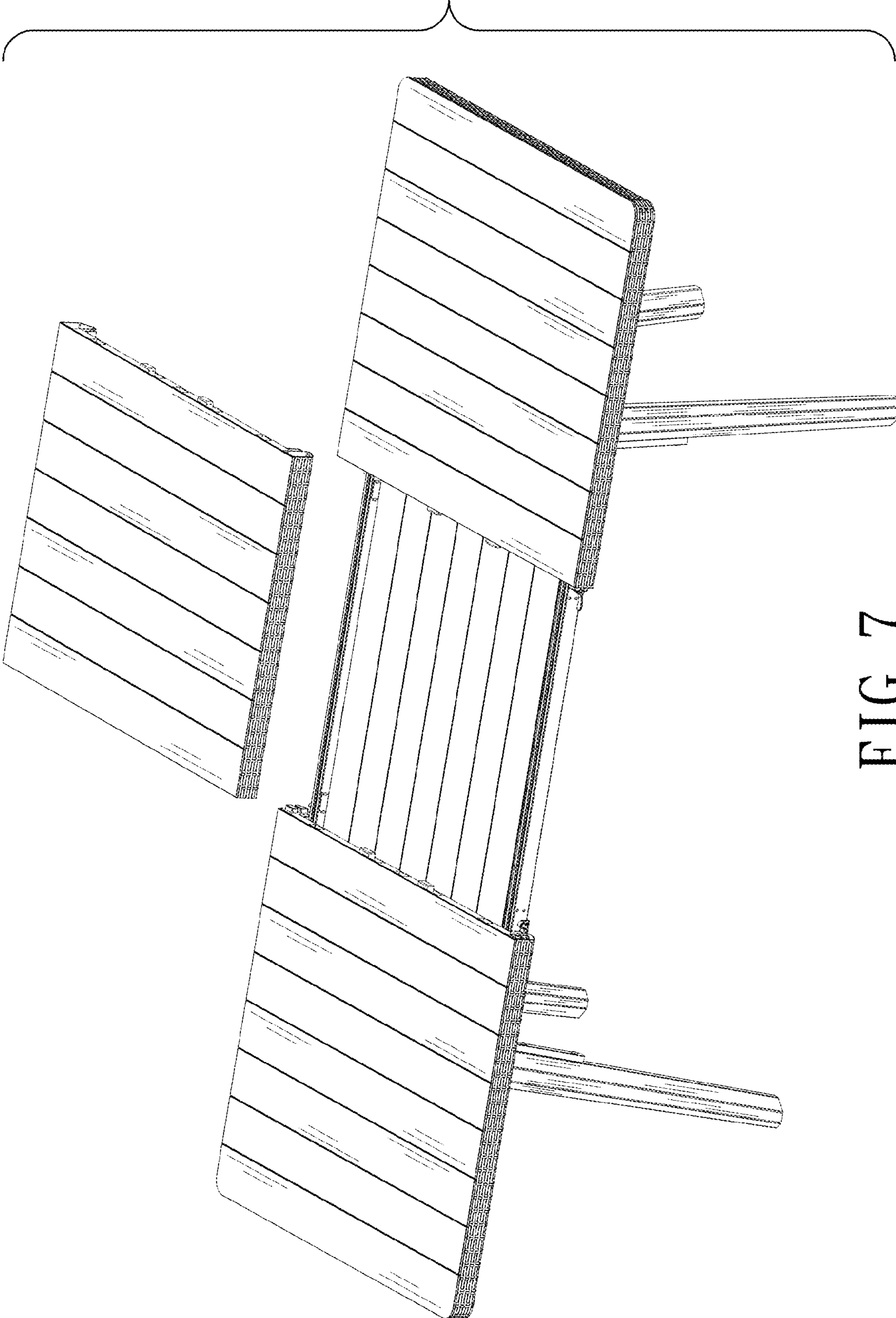

FIG. 7

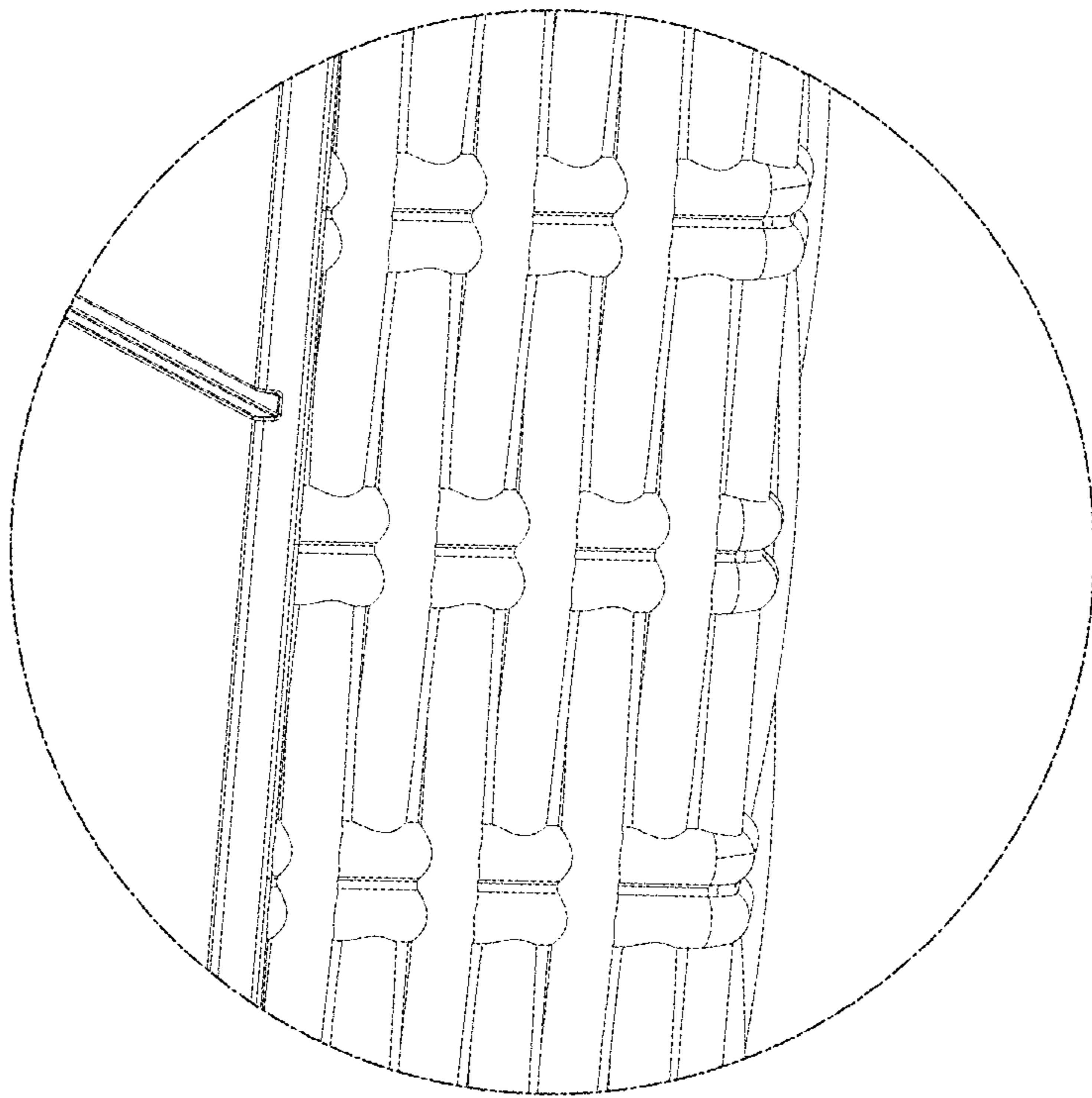

FIG. 8