



US00D943271S

(12) **United States Design Patent** (10) **Patent No.:** **US D943,271 S**
Martin (45) **Date of Patent:** **** Feb. 15, 2022**

(54) **HOLDER FOR PERSONAL CARE ITEMS**
(71) Applicant: **Bath & Body Works Brand Management, Inc.**, Reynoldsburg, OH (US)

D632,460 S * 2/2011 Kinder D2/717
D663,103 S * 7/2012 Mims D2/739
D726,063 S * 4/2015 Thompson D11/81
D779,946 S 2/2017 Tulencik

FOREIGN PATENT DOCUMENTS

(72) Inventor: **Lyndsi Martin**, Newark, OH (US)
(73) Assignee: **Bath & Body Works Brand Management, Inc.**, Reynoldsburg, OH (US)

CN 209252611 U 8/2019

OTHER PUBLICATIONS

(**) Term: **15 Years**
(21) Appl. No.: **29/733,495**
(22) Filed: **May 4, 2020**

Bow Wow Pet Wear Scrubs Hand Sanitizer Holder Key chain, announced Feb. 12, 2018 [online], [site visited Sep. 14, 2021]. Available from internet, URL: <<https://www.amazon.com/Scrubs-Hand-Sanitizer-Holder-chain/dp/B086M7DYQR>> (Year: 2018).*

* cited by examiner

(30) **Foreign Application Priority Data**

Nov. 20, 2019 (GB) 6076937
Nov. 20, 2019 (GB) 6076938

Primary Examiner — Kevin K Rudzinski
Assistant Examiner — Amber J Rabie
(74) *Attorney, Agent, or Firm* — Andrus Intellectual Property Law, LLP

(51) **LOC (13) Cl.** **03-01**
(52) **U.S. Cl.**
USPC **D3/211**

(57) **CLAIM**

The ornamental design for a holder for personal care items, as shown and described.

(58) **Field of Classification Search**
USPC D2/639, 717, 728, 731, 739, 741, 840, D2/841, 842, 853, 999
See application file for complete search history.

DESCRIPTION

(56) **References Cited**

U.S. PATENT DOCUMENTS

D306,938 S * 4/1990 Overton D3/211
D321,786 S * 11/1991 Kraus D3/211
D323,243 S * 1/1992 Kraus D11/81
D387,553 S * 12/1997 Fritsche D3/211
D399,052 S * 10/1998 Fritsche D3/211
D408,131 S * 4/1999 Fritsche D3/211
D408,132 S * 4/1999 Fritsche D3/211
D509,343 S * 9/2005 Bragg D2/840
D601,781 S * 10/2009 Rhodes D2/840

FIG. 1 is a front perspective view of a holder for personal care items according to my new and ornamental design; FIG. 2 is a front elevation view thereof; FIG. 3 is a rear elevation view thereof; FIG. 4 is a right side elevation view thereof; FIG. 5 is a left side elevation view thereof; FIG. 6 is a top plan view thereof; and, FIG. 7 is a bottom plan view thereof. The dash-dot broken lines show the boundaries of the claimed design and form no part of the claim. The evenly dashed broken lines show portions of the holder for personal care items that form no part of the claim.

1 Claim, 6 Drawing Sheets

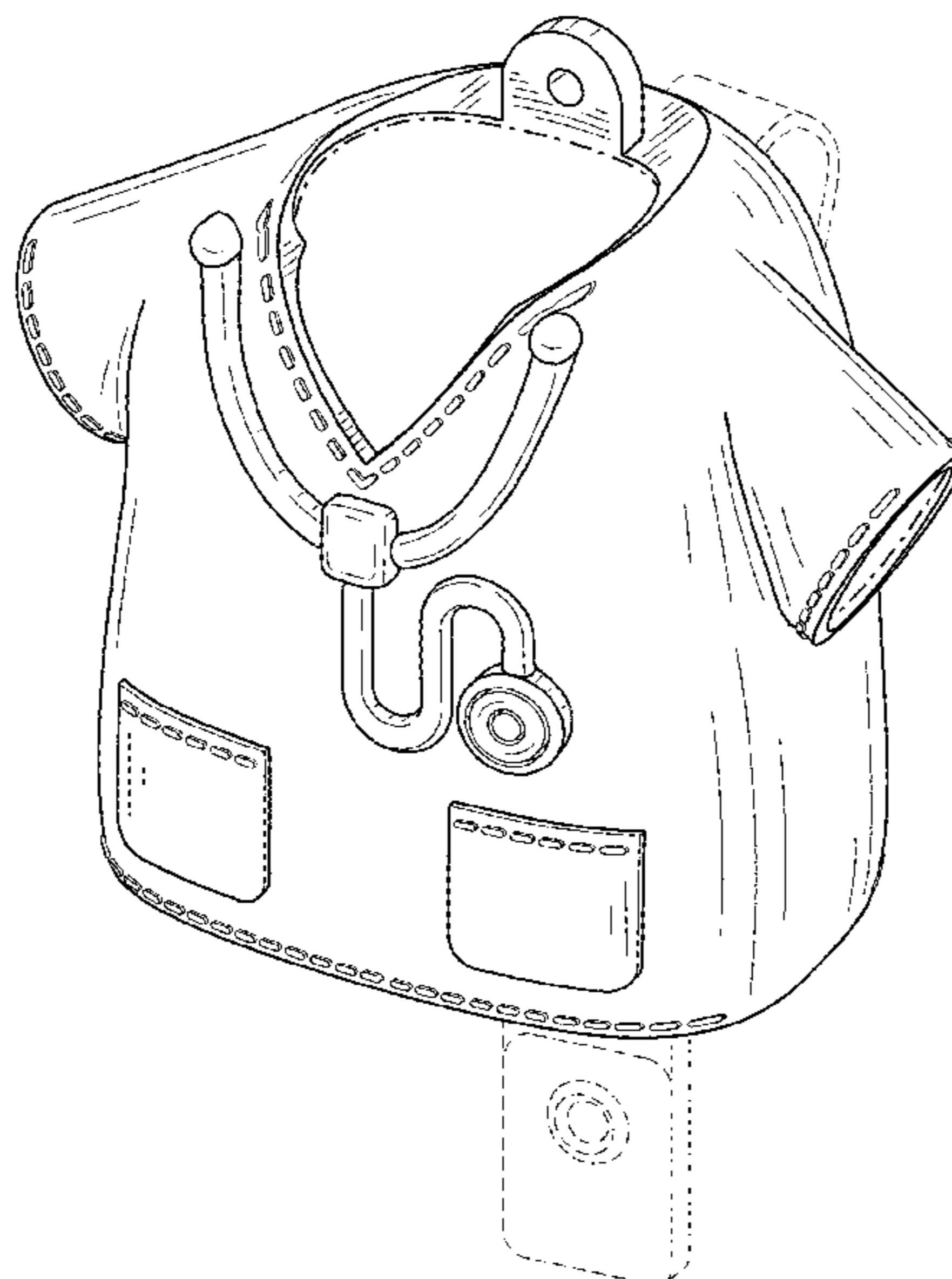

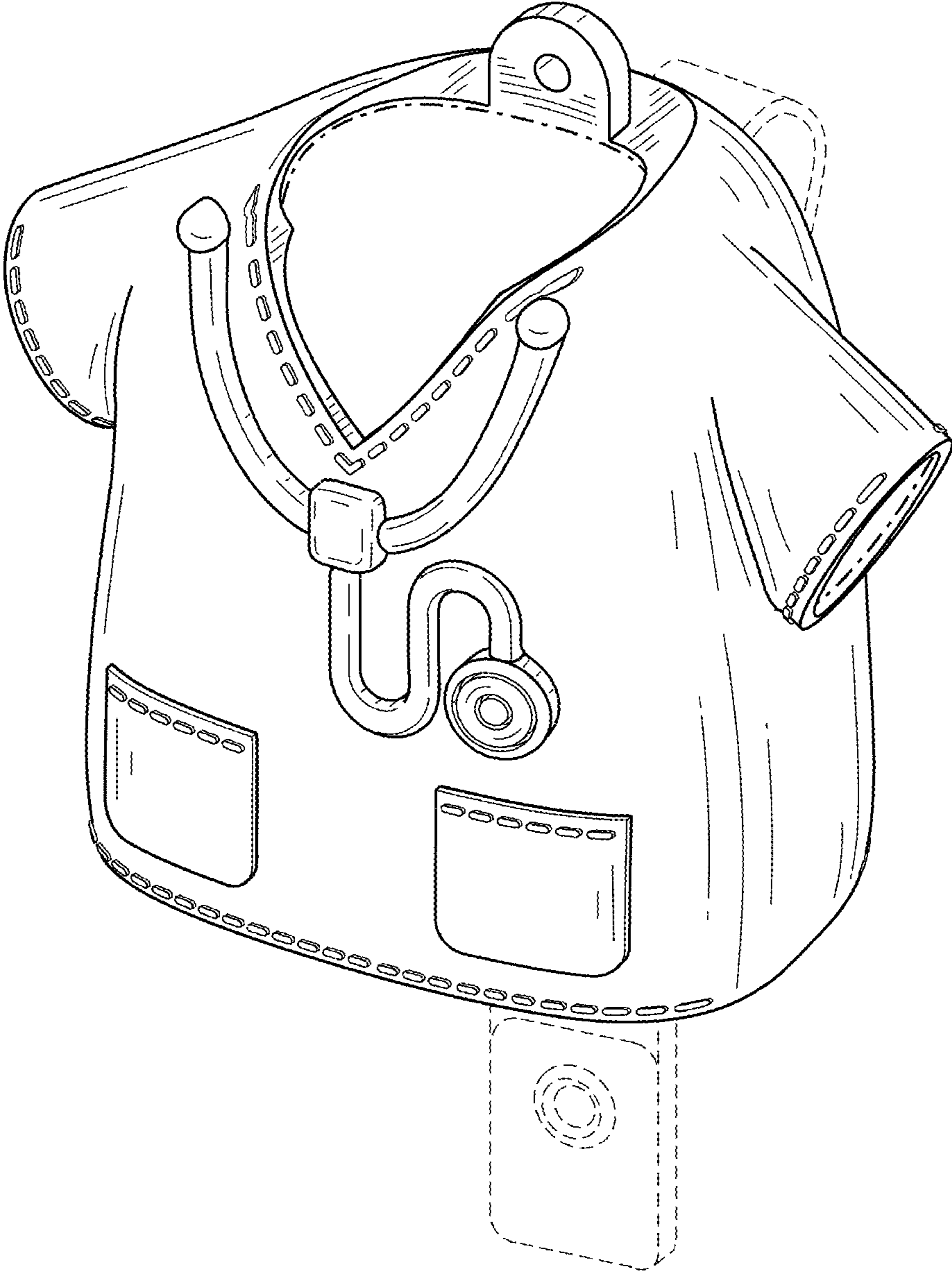

FIG. 1

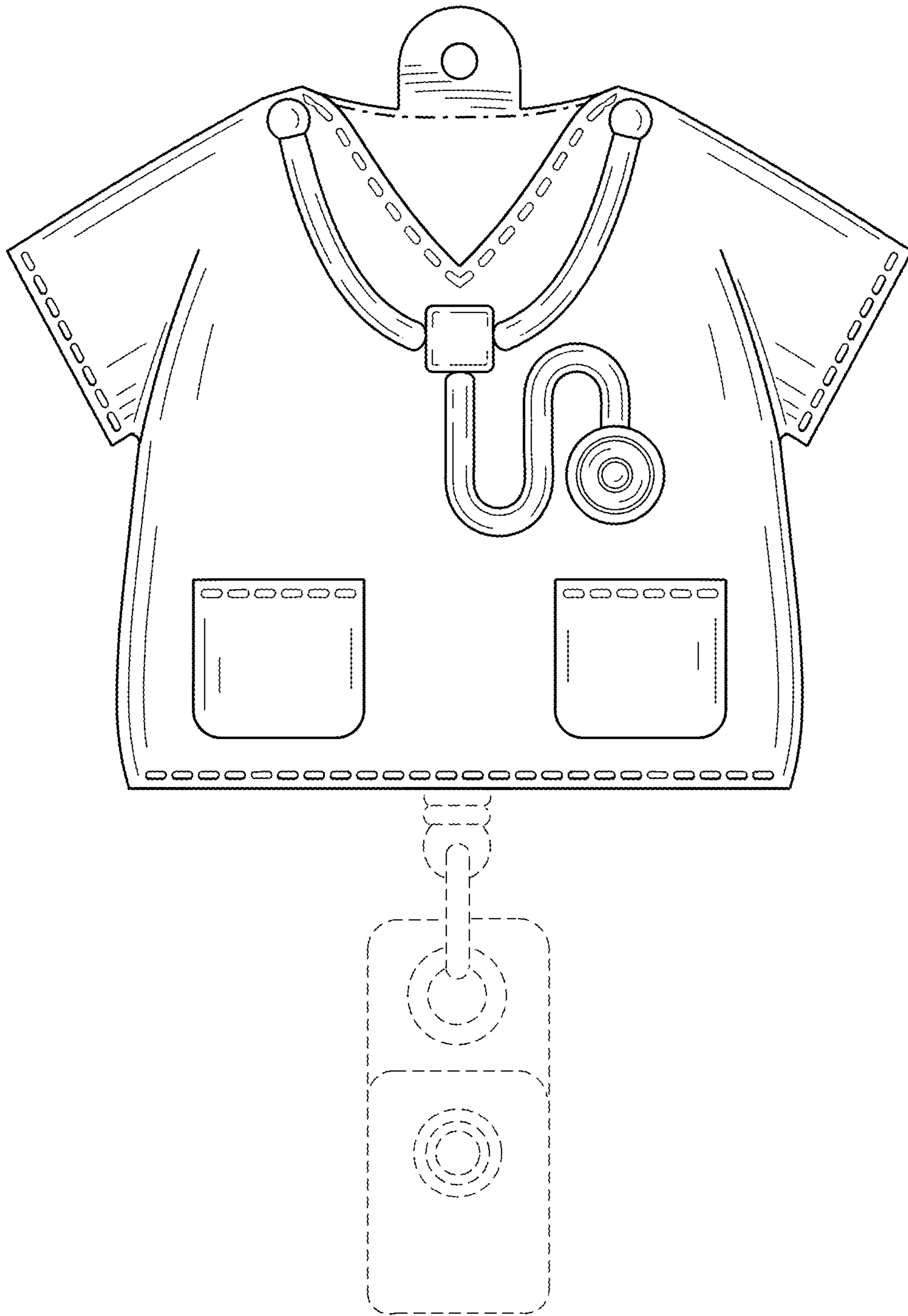

FIG. 2

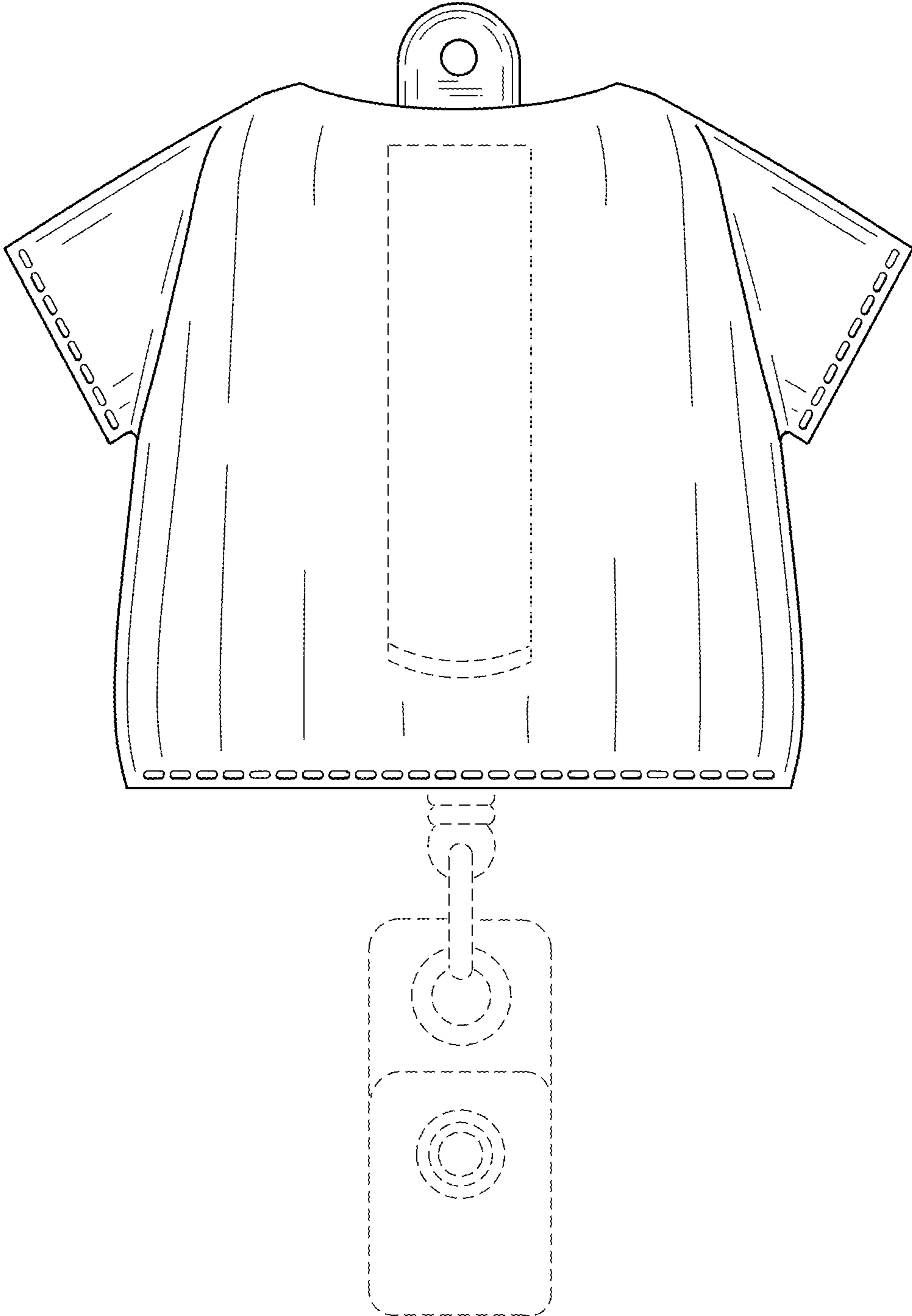

FIG. 3

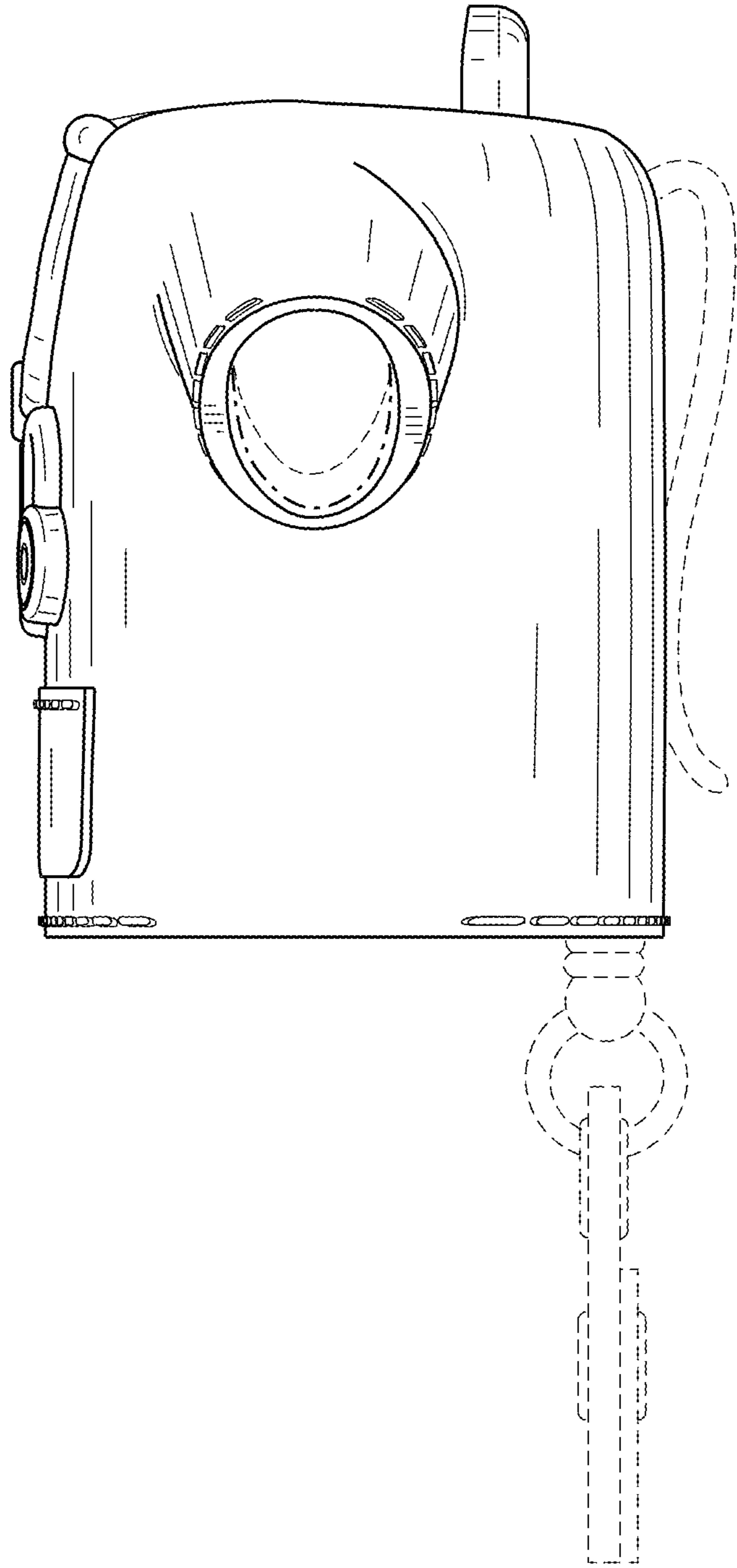

FIG. 4

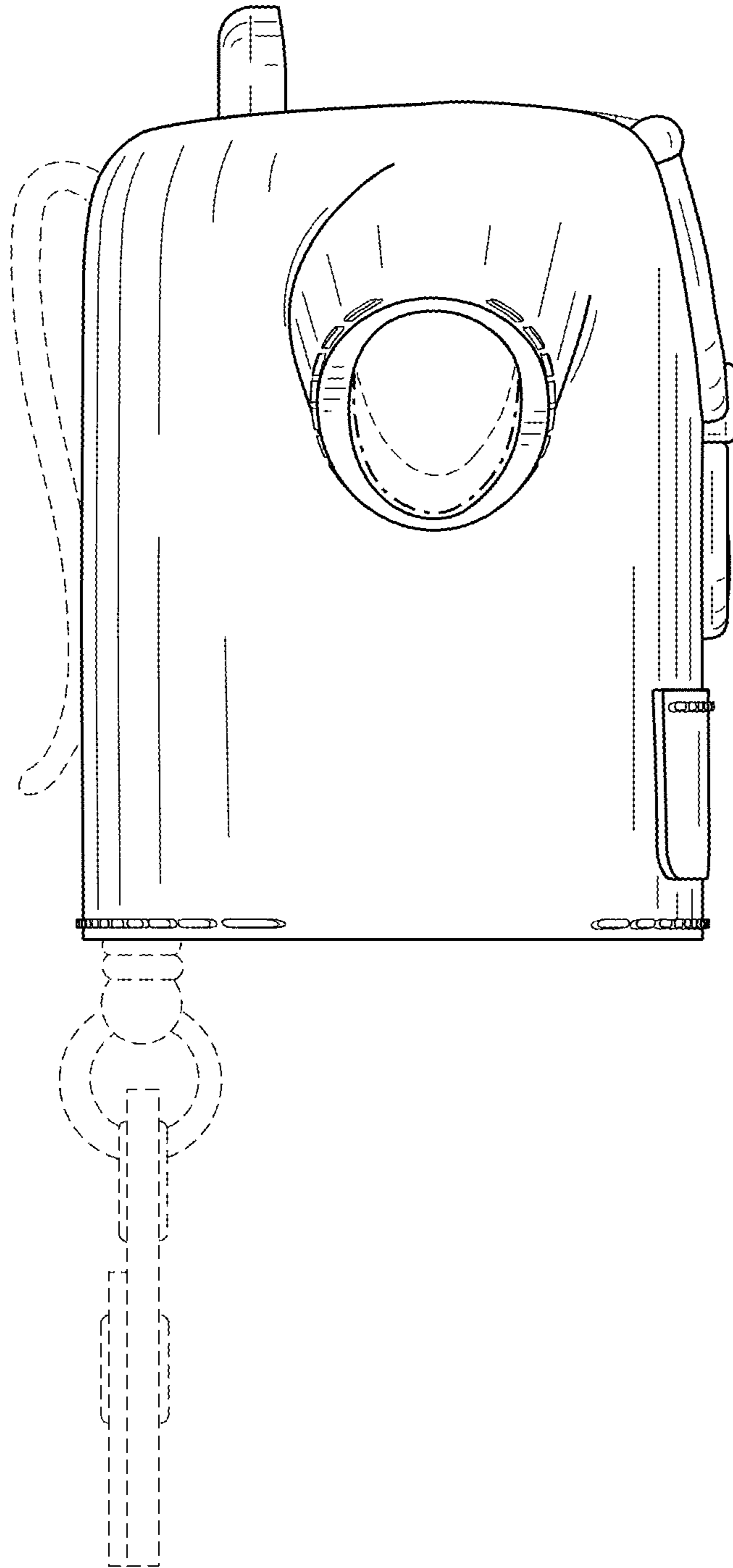

FIG. 5

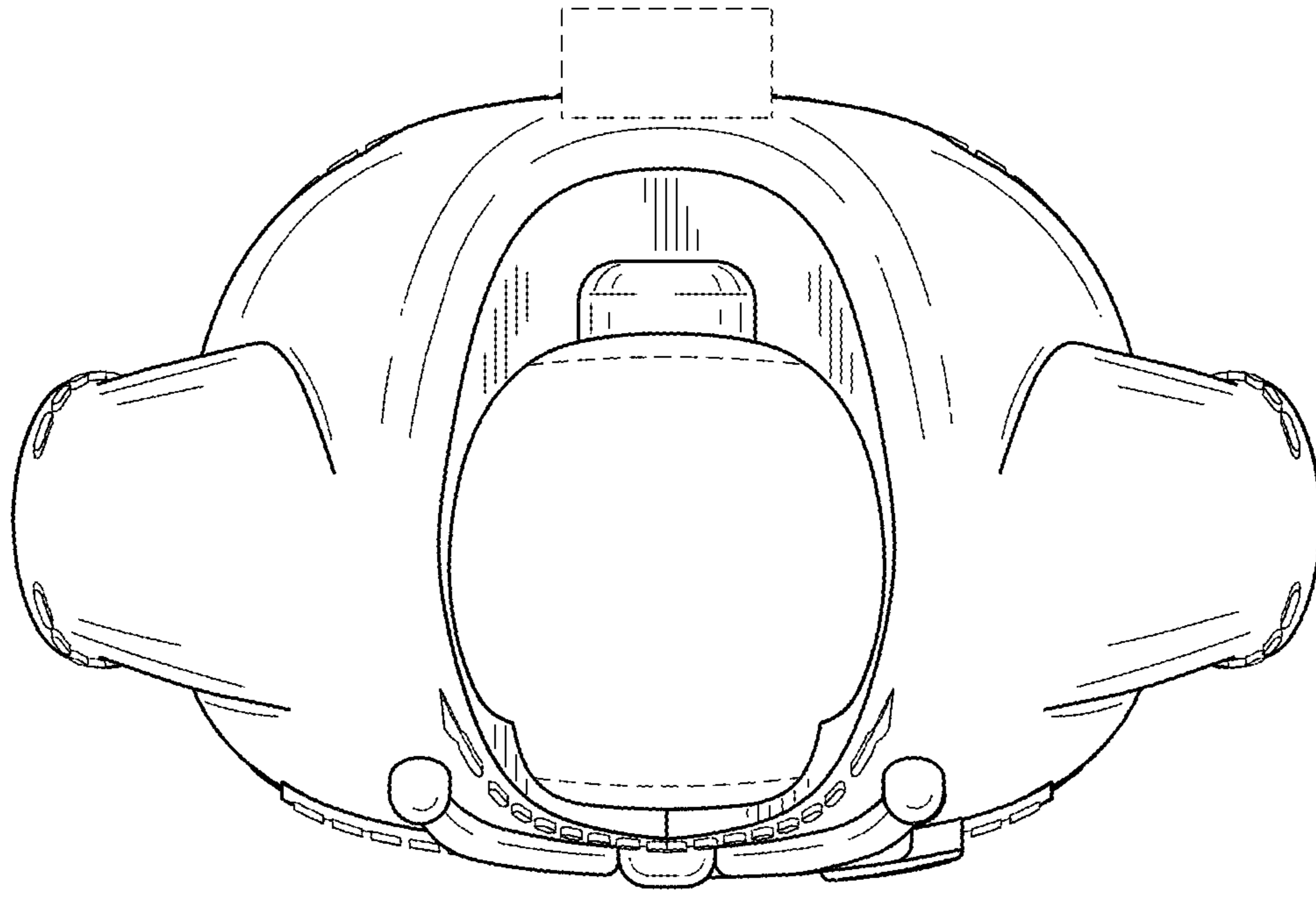

FIG. 6

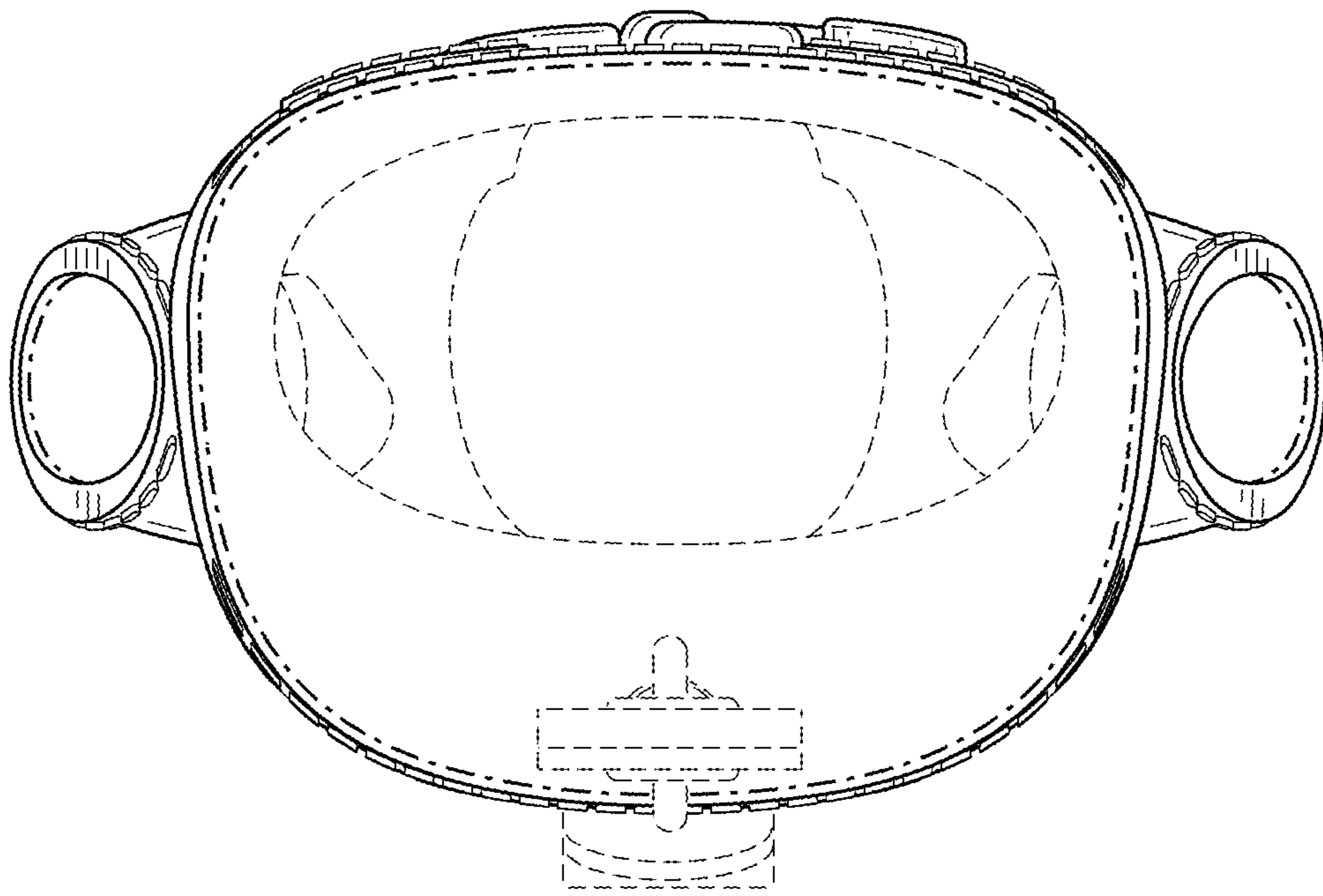

FIG. 7