



US00D943246S

(12) **United States Design Patent** (10) **Patent No.:** **US D943,246 S**
Du (45) **Date of Patent:** **** Feb. 15, 2022**

(54) **SHOES**
(71) Applicant: **Quanzhou Shunhui Trading Co., Ltd., Fujian (CN)**
(72) Inventor: **Wuyi Du, Fujian (CN)**
(73) Assignee: **Quanzhou Shunhui Trading Co., Ltd., Fujian (CN)**

9,635,905 B2 * 5/2017 Dekovic A43B 23/0245
D790,191 S * 6/2017 Small A43B 23/0245
D2/972
D807,630 S * 1/2018 Robusti D2/972
D838,094 S * 1/2019 Seamarks A43B 5/10
D2/972
D879,428 S * 3/2020 Braun D2/953
D914,347 S 3/2021 Desphy, V
D914,348 S 3/2021 Holmes
2005/0268497 A1 * 12/2005 Alfaro A43B 1/0027
36/136

(**) Term: **15 Years**

(21) Appl. No.: **29/780,419**

(22) Filed: **Apr. 23, 2021**

(51) **LOC (13) Cl.** **02-04**

(52) **U.S. Cl.**
USPC **D2/897; D2/902; D2/944**

(58) **Field of Classification Search**
USPC D2/896, 900, 902, 909-912, 929, 944,
D2/946, 947, 969-974
CPC A43B 23/00; A43B 23/02; A43B 3/02;
A43B 5/00

See application file for complete search history.

(56) **References Cited**

U.S. PATENT DOCUMENTS

D402,447 S * 12/1998 Munns D2/953
6,108,943 A * 8/2000 Hudson A43B 5/10
36/102
D474,009 S * 5/2003 Lotti D2/972
D560,335 S * 1/2008 Turner A43B 13/223
D2/957
D616,188 S * 5/2010 Chan D2/960
D725,891 S * 4/2015 Bosomworth D2/972
D767,870 S * 10/2016 Avar D2/972

OTHER PUBLICATIONS

GSLMOLN Men's Slip on Breathable Walking Shoes Ultra Light-weight Casual Sport Gym Fashion. www.amazon.com. 10 pages. (Year: 2021).*

* cited by examiner

Primary Examiner — Rashida C. Walshon
(74) *Attorney, Agent, or Firm* — ScienBiziP, P.C.

(57) **CLAIM**

The ornamental design for shoes, as shown and described.

DESCRIPTION

FIG. 1 is a front, right, and top perspective view of shoes, showing my design.

FIG. 2 is a front elevation view thereof.

FIG. 3 is a rear elevation view thereof.

FIG. 4 is a left side elevation view thereof.

FIG. 5 is a right side elevation view thereof.

FIG. 6 is a top plan view thereof; and,

FIG. 7 is a bottom plan view thereof.

A shoe for a right foot is a mirror image of the shoe for a left foot as shown in FIGS. 1 to 7.

1 Claim, 7 Drawing Sheets





FIG. 1

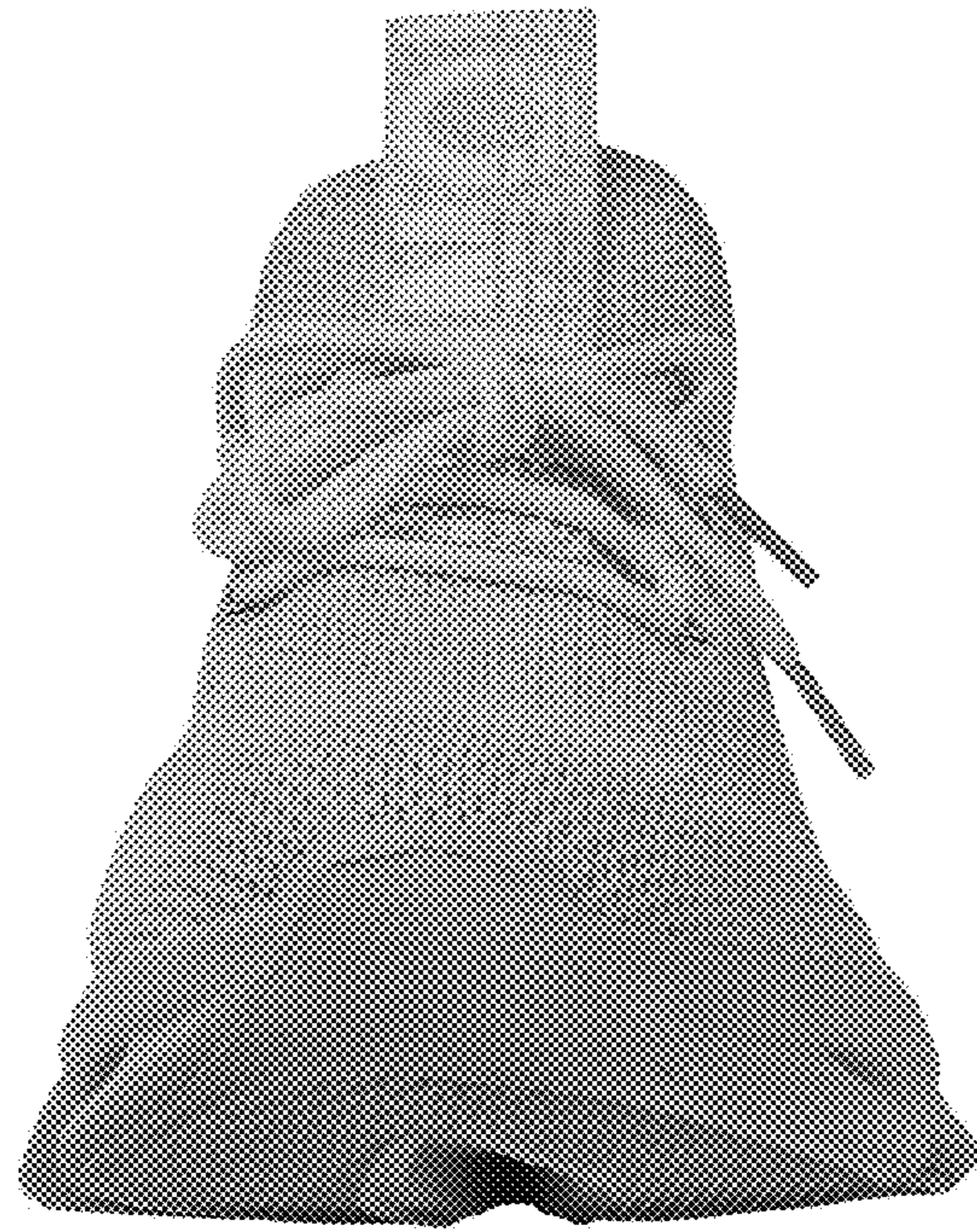

FIG.2

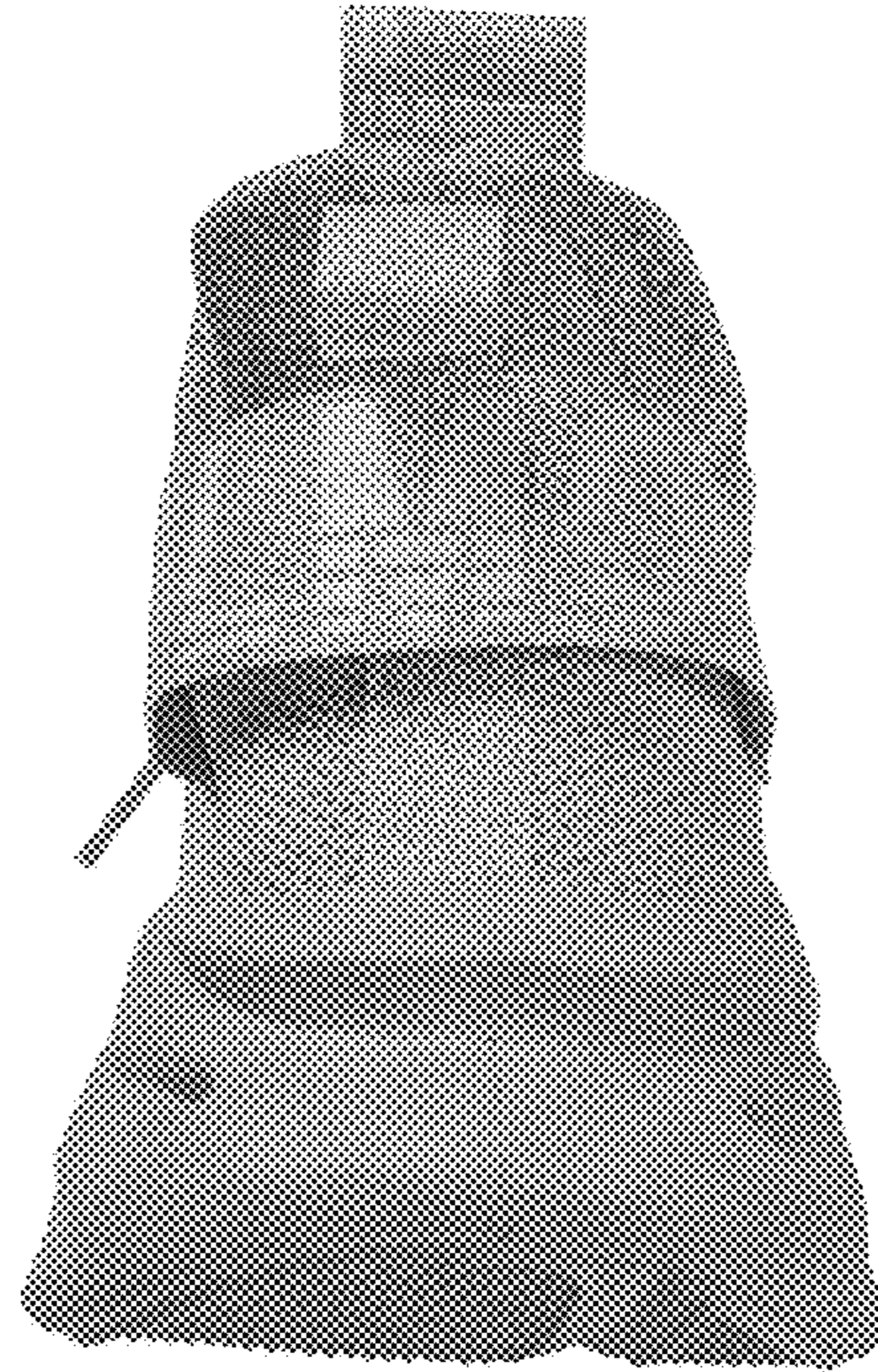

FIG.3



FIG.4



FIG.5

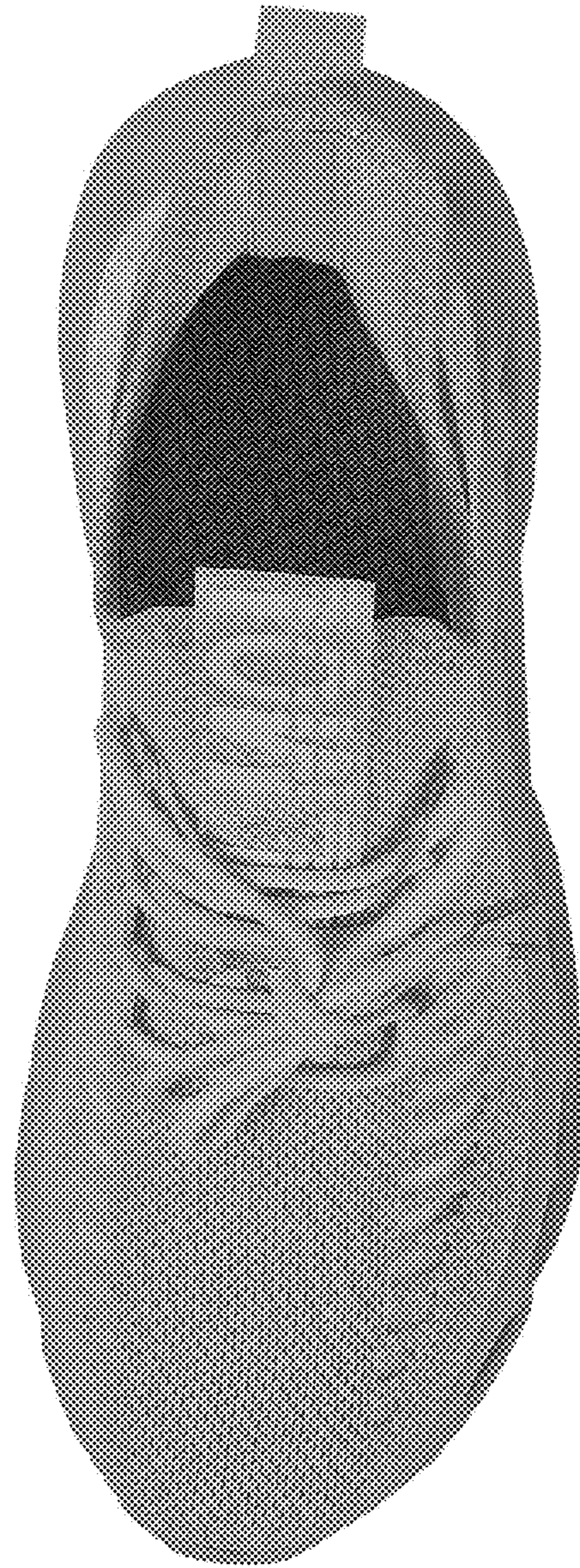

FIG.6

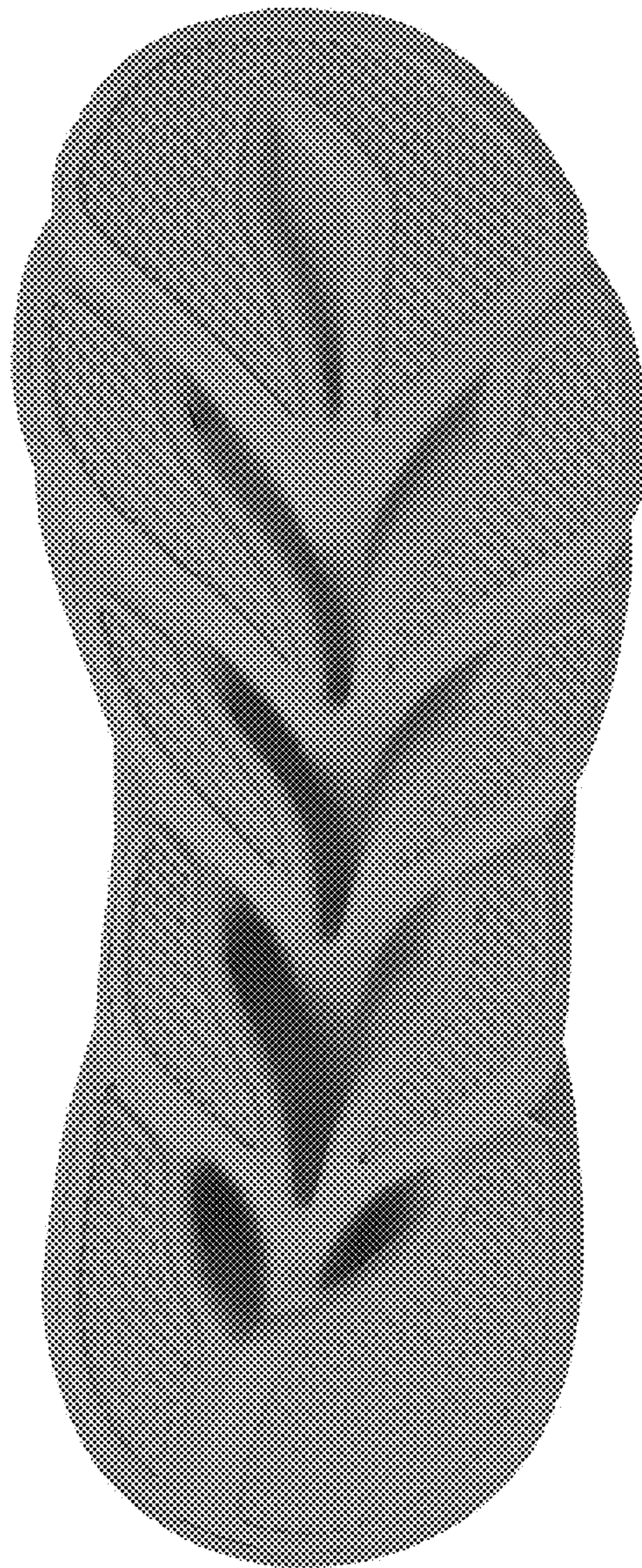

FIG.7