



US00D943243S

(12) **United States Design Patent**
Meite

(10) **Patent No.:** **US D943,243 S**

(45) **Date of Patent:** **** Feb. 15, 2022**

(54) **HOODIE WITH A HEAD COVERING**

(71) Applicant: **Kady Meite**, Philadelphia, PA (US)

(72) Inventor: **Kady Meite**, Philadelphia, PA (US)

(**) Term: **15 Years**

(21) Appl. No.: **29/778,403**

(22) Filed: **Apr. 13, 2021**

(51) **LOC (13) Cl.** **02-02**

(52) **U.S. Cl.**
USPC **D2/831**

(58) **Field of Classification Search**
USPC D2/731, 749, 750, 751, 828, 829, 831,
D2/839
CPC A41D 1/02; A41D 1/04
See application file for complete search history.

(56) **References Cited**

U.S. PATENT DOCUMENTS

6,418,559	B1 *	7/2002	Wrecsics	A41D 1/04 2/127
D695,491	S *	12/2013	Hawkins	D2/750
D736,497	S *	8/2015	Harris	D2/831
D744,207	S	12/2015	Donner		
D761,524	S *	7/2016	Cook	D2/878
9,521,873	B1	12/2016	Mignone		
D778,034	S	2/2017	Chapman		
D843,689	S *	3/2019	Kinnear	D2/828
10,842,203	B2 *	11/2020	Wood	A41D 13/0012
D912,369	S *	3/2021	Wu	D2/750
D927,143	S *	8/2021	Brace	D2/878
2003/0154536	A1 *	8/2003	Anderson	A41D 3/02 2/108
2009/0235426	A1 *	9/2009	Johnston	A41D 3/005 2/84
2012/0291178	A1	11/2012	Fu		
2013/0152269	A1	6/2013	Coward		

2014/0096305	A1 *	4/2014	Friesen	A41D 1/04 2/84
2015/0201681	A1 *	7/2015	Ron	A41D 19/0041 2/84
2018/0027889	A1 *	2/2018	Frost	A41D 1/04

OTHER PUBLICATIONS

Amazon.com. https://www.amazon.com/Thermal-Fleece-Balaclava-Weather-Winter/dp/B08KFYSJY8/ref=sr_1_41?dchild=1&keywords=hoodie+with+face+mask&qid=1630120378&sr=8-41. "Ski Mask Thermal Fleece". Sep. 2020 (Year: 2020).*

Byrdie. <https://www.byrdie.com/what-is-a-snood-13588>. "Snoods for Religious Observances". Oct. 2021 (Year: 2021).*

* cited by examiner

Primary Examiner — R. Johnson
(74) *Attorney, Agent, or Firm* — Houda El-Jarrah; Bold IP, PLLC

(57) **CLAIM**

The ornamental design for a hoodie with a head covering, as shown and as described.

DESCRIPTION

FIG. 1 is a front perspective view of a hoodie with a head covering showing my new design; FIG. 2 is a right side view thereof; FIG. 3 is a left side view thereof; FIG. 4 is a front view thereof; FIG. 5 is a back view thereof; and, FIG. 6 is a top view thereof. The broken lines included in the Figures above represent environmental structure and form no part of the claimed design. The design is shown with a symbolic break in its length, which indicates an indeterminate length. The appearance of any portion of the article between the break lines forms no part of the claimed design.

1 Claim, 5 Drawing Sheets

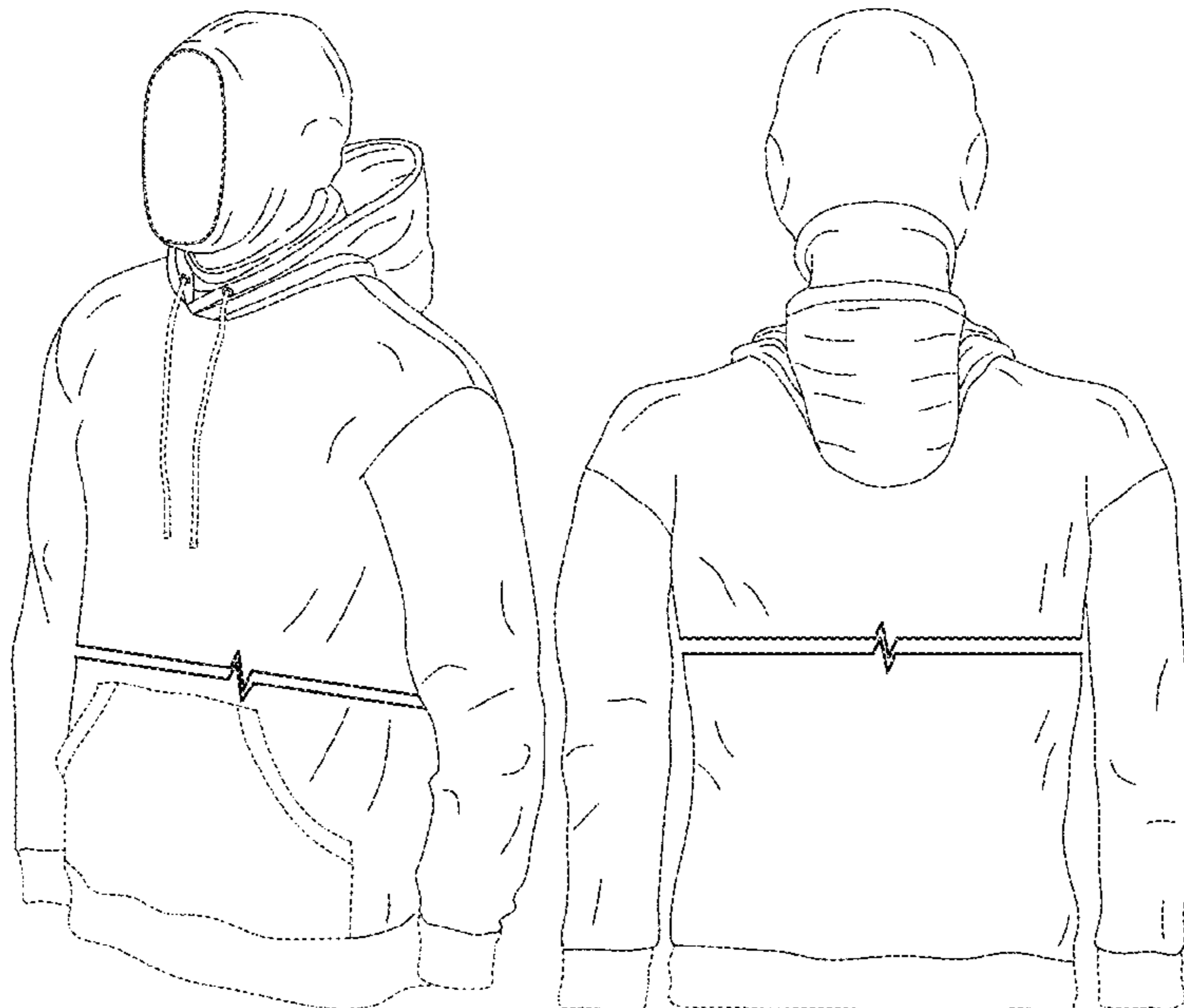



FIG. 1

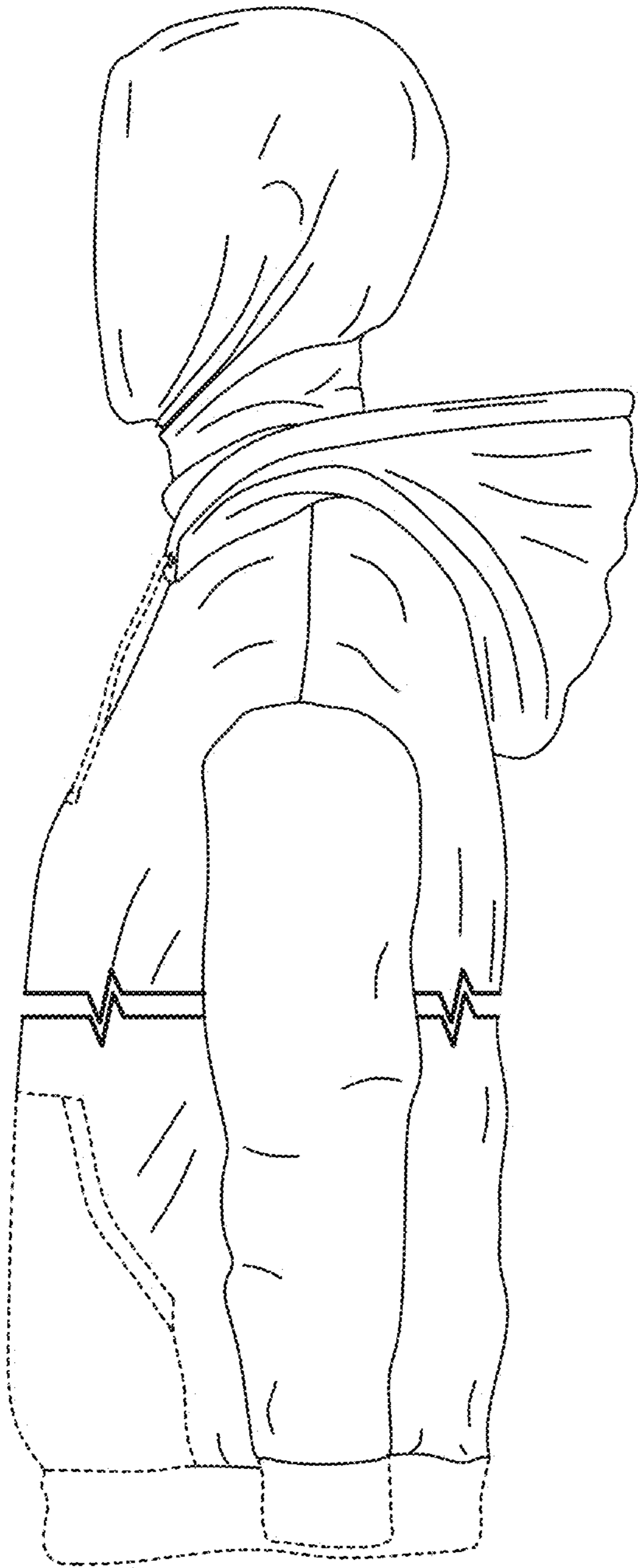

FIG. 2

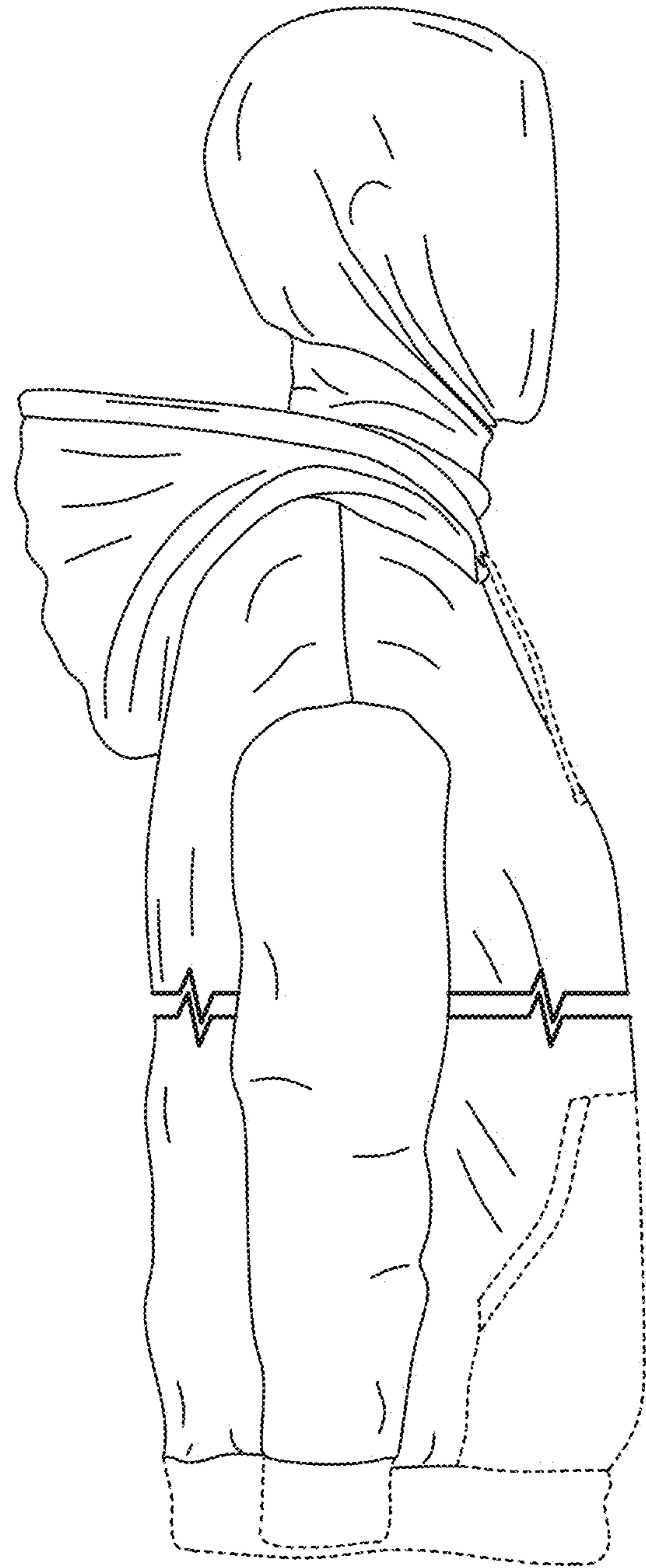

FIG. 3

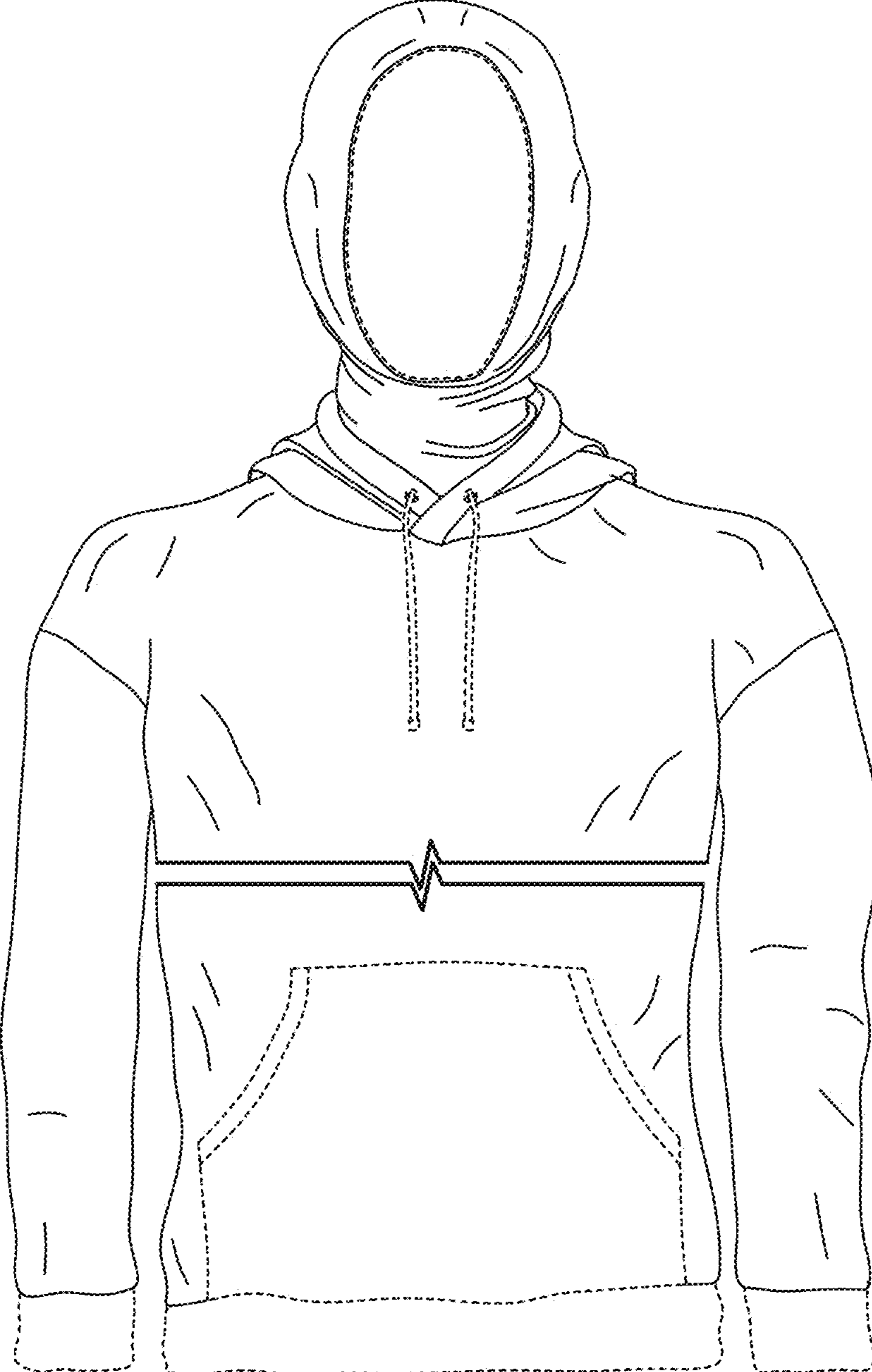

FIG. 4

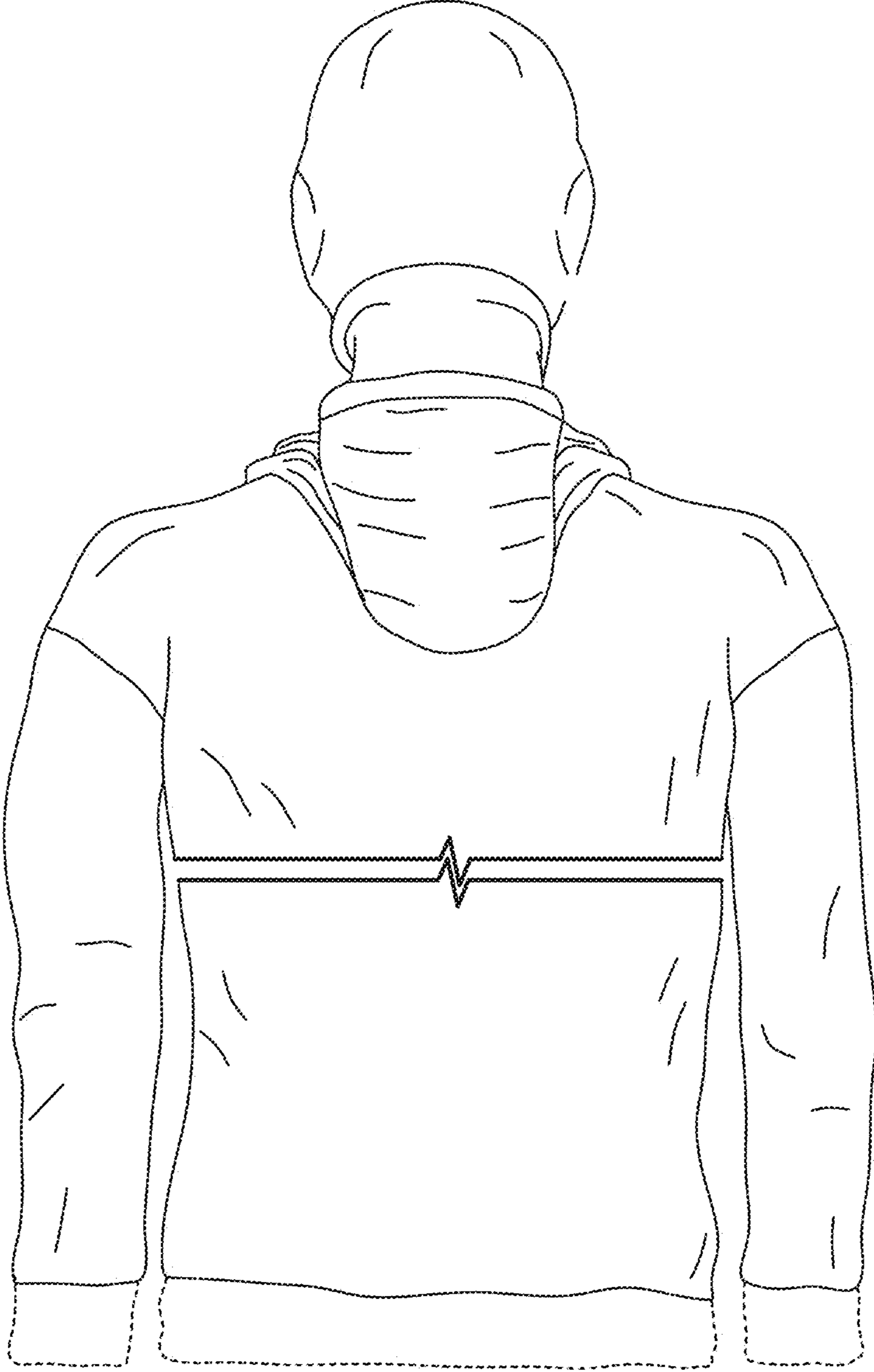

FIG. 5

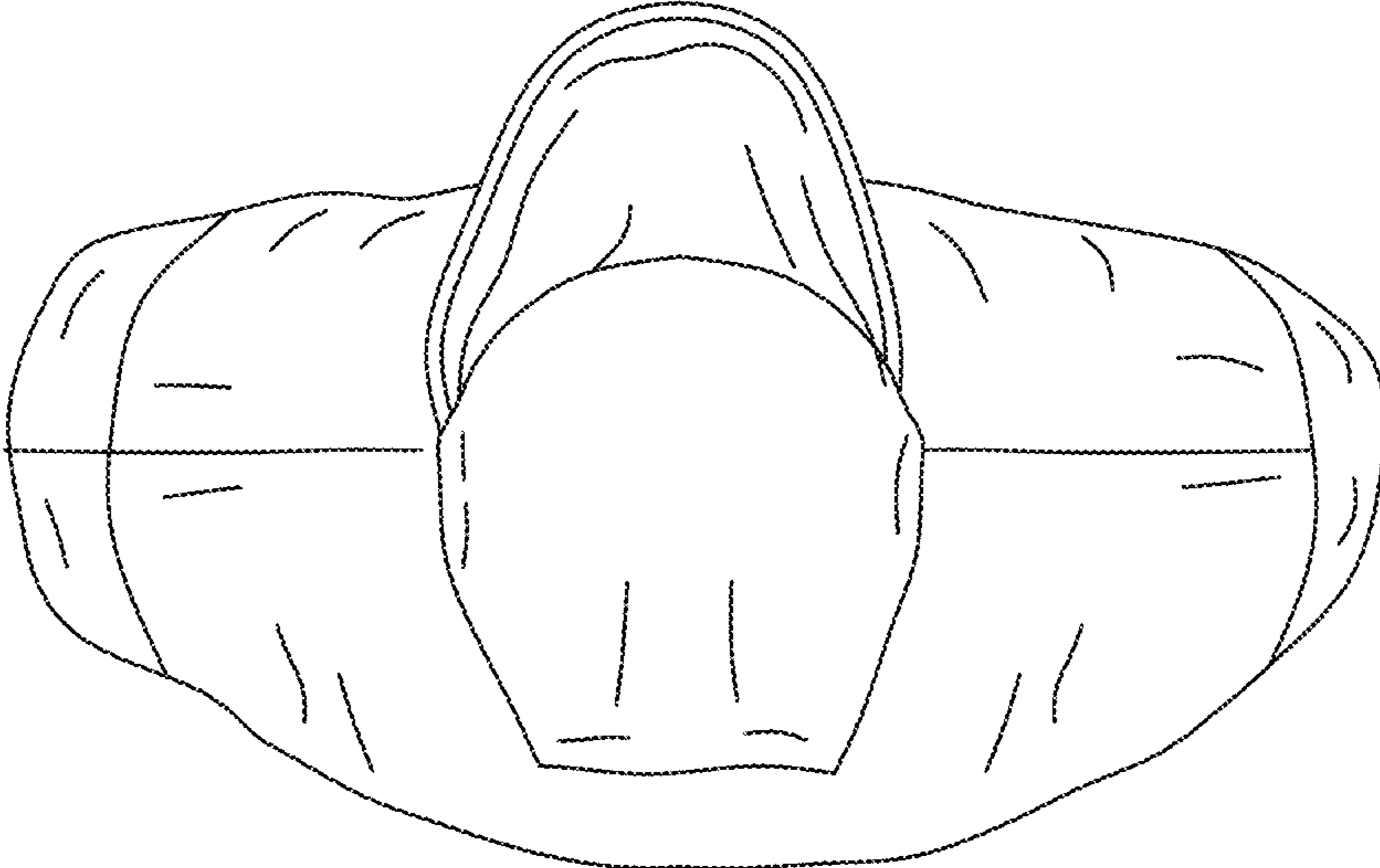

FIG. 6