

US00D943223S

(12) **United States Design Patent** (10) **Patent No.:** **US D943,223 S**
Beaudreault et al. (45) **Date of Patent:** **** Feb. 8, 2022**

(54) **FABRIC CARE APPLIANCE**
(71) Applicant: **WHIRLPOOL CORPORATION**,
Benton Harbor, MI (US)
(72) Inventors: **James Beaudreault**, Lincoln, RI (US);
Matthew B. Conn, Granger, IN (US);
Christopher A. Gregory, St. Joseph,
MI (US); **Nicholas Koukourakis**,
Stevensville, MI (US); **Andrew S.**
Lawrence, St. Joseph, MI (US);
Eamon C. Lyons, Somerset, MA (US);
Mark W. Schulz, Benton Harbor, MI
(US)

(73) Assignee: **Whirlpool Corporation**, Benton
Harbor, MI (US)

(**) Term: **15 Years**

(21) Appl. No.: **29/723,656**

(22) Filed: **Feb. 10, 2020**

Related U.S. Application Data

(62) Division of application No. 29/605,912, filed on May
31, 2017, now Pat. No. Des. 878,687.

(51) **LOC (13) Cl.** **15-05**

(52) **U.S. Cl.**
USPC **D32/6**

(58) **Field of Classification Search**
USPC D32/6, 8, 23, 24, 25, 28
CPC D06F 58/30; D06F 34/18; D06F 34/28;
D06F 33/48; D06F 37/06; D06F 39/14;
D06F 33/34; D06F 58/36; B32B 37/0053;
E06B 5/00
See application file for complete search history.

(56) **References Cited**

U.S. PATENT DOCUMENTS

D517,257 S * 3/2006 Kim D32/6
D575,913 S * 8/2008 Jeon D32/6

D577,162 S * 9/2008 Shail D32/6
D588,757 S * 3/2009 Park D32/6
D597,711 S 8/2009 Nam et al.
D611,207 S 3/2010 Yalcin et al.
D617,960 S * 6/2010 Bohm D32/6
D620,650 S * 7/2010 Lee D32/6
D625,476 S * 10/2010 Lee D32/6
D626,299 S * 10/2010 Lee D32/6
D626,300 S 10/2010 Lee et al.
D630,807 S 1/2011 Song et al.
D631,624 S 1/2011 Chung et al.

(Continued)

OTHER PUBLICATIONS

Front-loading washer extractor [https://www.medicalexpo.com/prod/](https://www.medicalexpo.com/prod/ipso/product-98529-711279.html)
[ipso/product-98529-711279.html](https://www.medicalexpo.com/prod/ipso/product-98529-711279.html) (Year: 2021).*

(Continued)

Primary Examiner — George A Bugg
Assistant Examiner — Richard E Yenchesky

(74) *Attorney, Agent, or Firm* — Price Heneveld LLP

(57) **CLAIM**

The ornamental design for a fabric care appliance, as shown
and described.

DESCRIPTION

FIG. 1 is a front perspective view of a fabric care appliance
according to our design;
FIG. 2 is a front elevation view thereof;
FIG. 3 is a rear elevation view thereof;
FIG. 4 is a left side elevation view thereof;
FIG. 5 is a right side elevation view thereof;
FIG. 6 is a top plan view thereof; and,
FIG. 7 is a bottom plan view thereof.
The broken lines showing portions of the article form no part
of the claimed design.

1 Claim, 7 Drawing Sheets

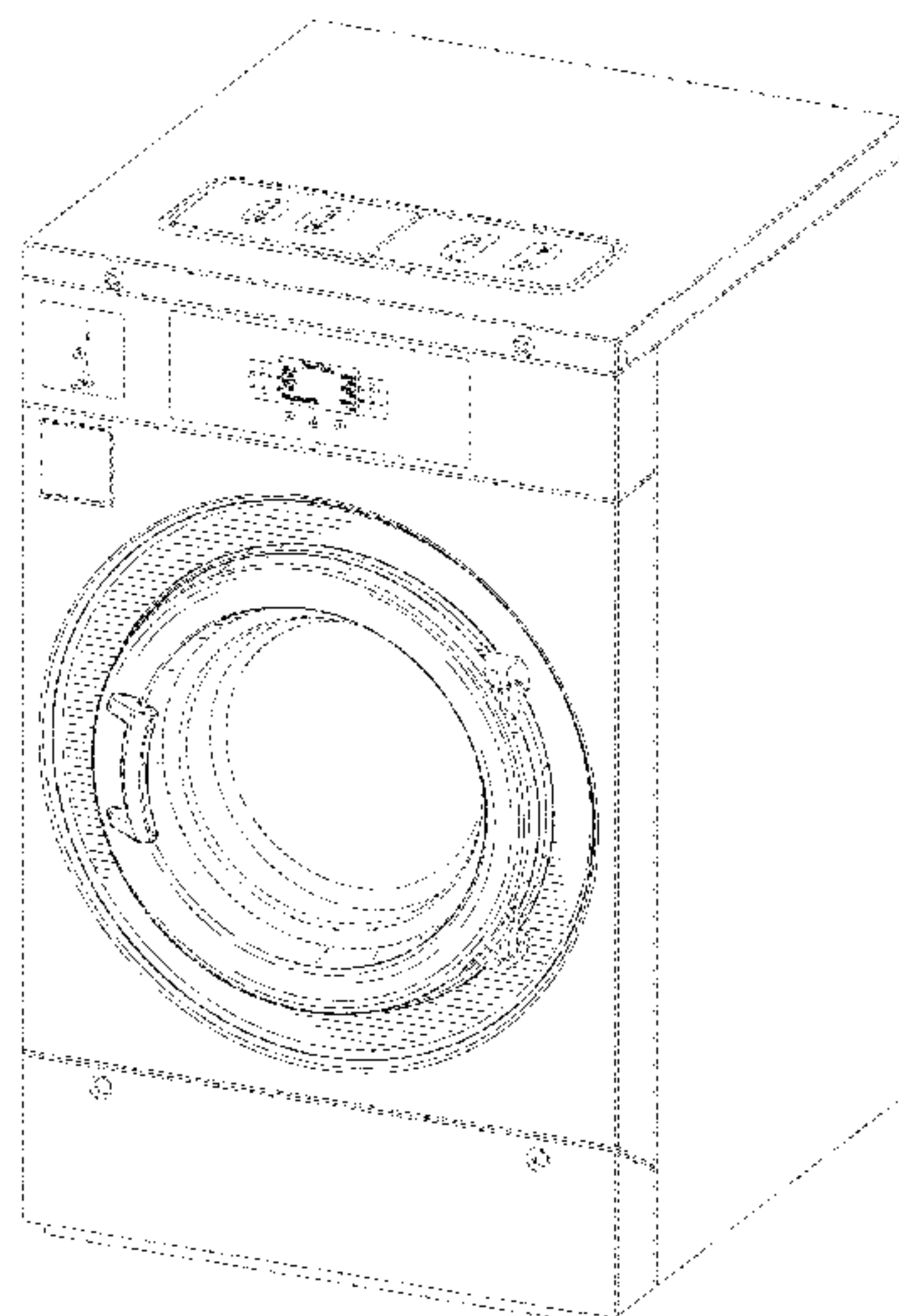

(56)

References Cited

U.S. PATENT DOCUMENTS

D653,006 S * 1/2012 Takahashi D32/6
 D659,307 S 5/2012 Geyer et al.
 D688,427 S 8/2013 Meda et al.
 D695,472 S 12/2013 Borjesson
 D696,478 S 12/2013 Geyer et al.
 D697,678 S 1/2014 Jeon et al.
 D701,009 S 3/2014 Jinnam et al.
 D703,885 S * 4/2014 Ha D32/6
 D712,603 S 9/2014 Geyer et al.
 D729,996 S * 5/2015 Hwang D32/6
 D730,596 S * 5/2015 Kim D32/6
 D731,129 S 6/2015 Ha et al.
 D731,719 S 6/2015 Borjesson
 D732,250 S 6/2015 Borjesson
 D732,763 S * 6/2015 Hwang D32/6
 D739,097 S 9/2015 Qin et al.
 D759,909 S * 6/2016 Kim D32/6
 9,388,523 B2 7/2016 Han et al.
 D769,553 S * 10/2016 Lee D32/6
 D770,698 S * 11/2016 Lee D32/6
 D770,707 S * 11/2016 Ha D32/6
 D771,330 S * 11/2016 Ha D32/6
 D773,755 S * 12/2016 Hwang D32/6
 D773,757 S * 12/2016 Hwang D32/6
 D774,714 S * 12/2016 Kang D32/6
 D774,715 S * 12/2016 Kim D32/6
 D774,716 S * 12/2016 Kim D32/6
 D787,759 S 5/2017 Geyer et al.
 D796,752 S * 9/2017 Bixby D32/6
 D798,004 S * 9/2017 Bixby D32/6
 D800,976 S * 10/2017 Im D32/6
 9,777,423 B2 10/2017 Stabon et al.
 D806,329 S * 12/2017 Carlehed D32/6
 9,834,880 B2 12/2017 Jo et al.
 D812,830 S * 3/2018 Zhang D32/28

D816,925 S * 5/2018 Bixby D32/6
 D817,570 S * 5/2018 Kim D32/25
 D825,122 S * 8/2018 Conn D32/28
 D825,123 S * 8/2018 Conn D32/28
 D825,867 S * 8/2018 Yoon D32/6
 D825,868 S * 8/2018 Chung D32/6
 D826,489 S * 8/2018 Yoon D32/6
 D826,490 S * 8/2018 Beaudreault D32/6
 D858,012 S * 8/2019 Yoon D32/6
 D866,099 S * 11/2019 Yoon D32/6
 D867,691 S * 11/2019 Lee D32/6
 D867,699 S * 11/2019 Lee D32/28
 2010/0205825 A1 * 8/2010 Ashrafzadeh D06F 34/18
 34/486
 2011/0016738 A1 * 1/2011 Ashrafzadeh D06F 58/36
 34/108
 2013/0152310 A1 * 6/2013 Erickson D06F 33/34
 8/137
 2015/0315739 A1 * 11/2015 Ben D06F 34/34
 312/228
 2017/0183807 A1 6/2017 Cinello et al.
 2017/0342639 A1 11/2017 Kim
 2018/0002854 A1 * 1/2018 Anand B32B 37/0053
 2018/0112342 A1 * 4/2018 Hodgell D06F 37/06
 2018/0135219 A1 * 5/2018 Frantz E06B 5/00
 2019/0106829 A1 * 4/2019 Bueno D06F 33/48
 2019/0145041 A1 * 5/2019 Bhandare D06F 39/14
 68/196
 2021/0062390 A1 * 3/2021 Benne D06F 34/28
 2021/0095417 A1 * 4/2021 Vaive D06F 58/30

OTHER PUBLICATIONS

Front Load compact <https://www.lowes.com/pd/Whirlpool-1-9-cu-ft-High-Efficiency-Stackable-Front-Load-Washer-White-ENERGY-STAR/1000864710> (Year: 2019).*

* cited by examiner

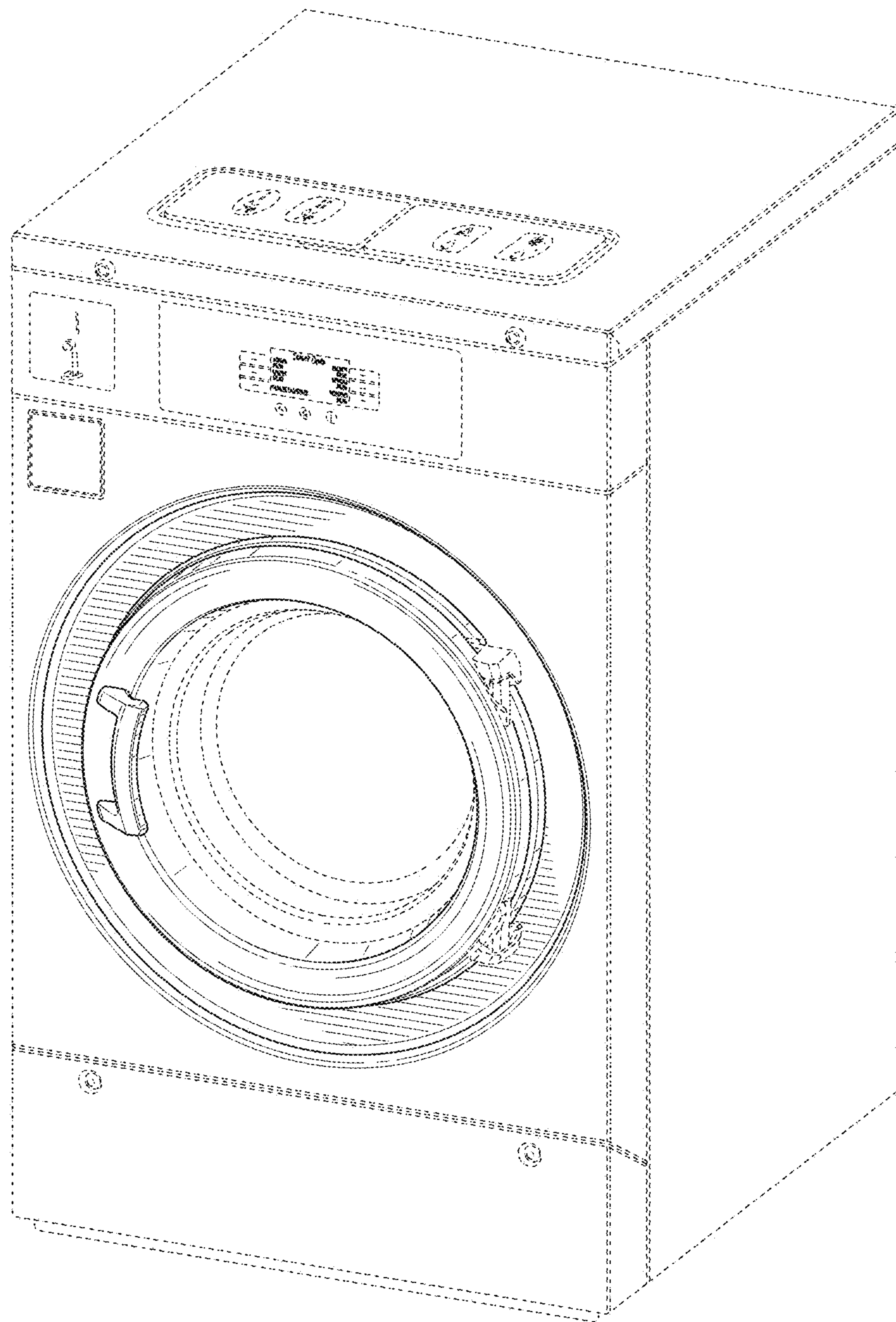

FIG. 1

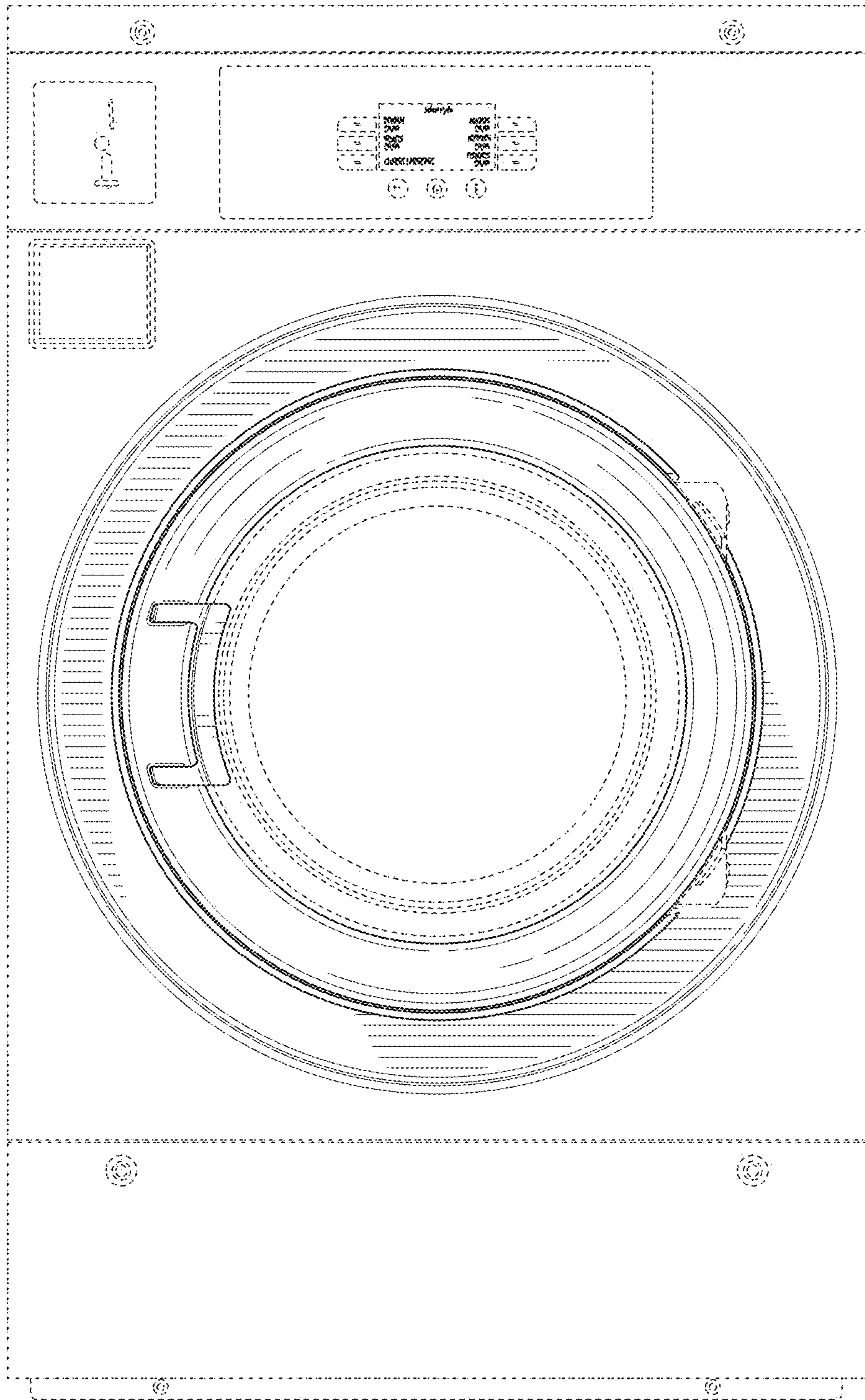

FIG. 2

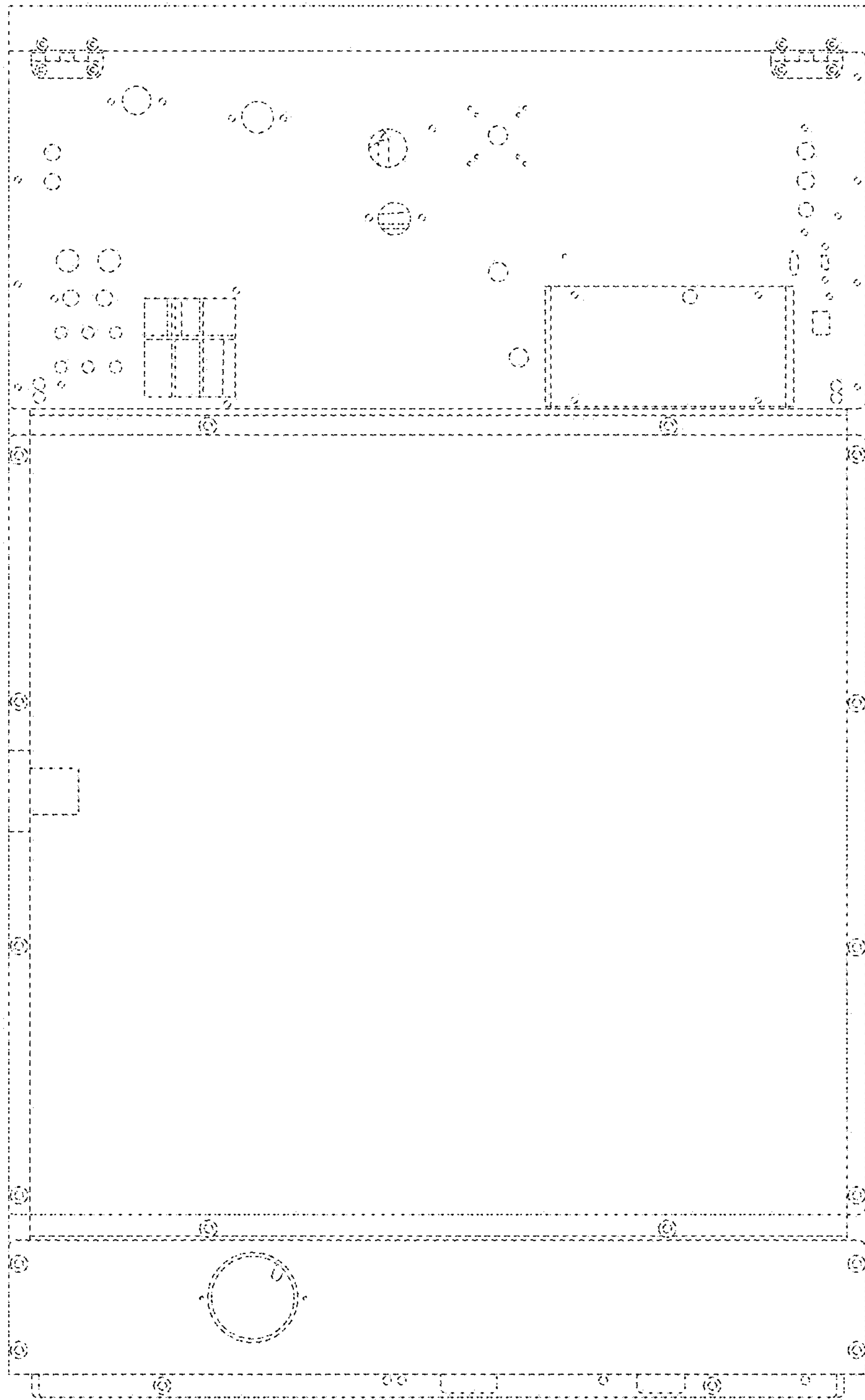

FIG. 3

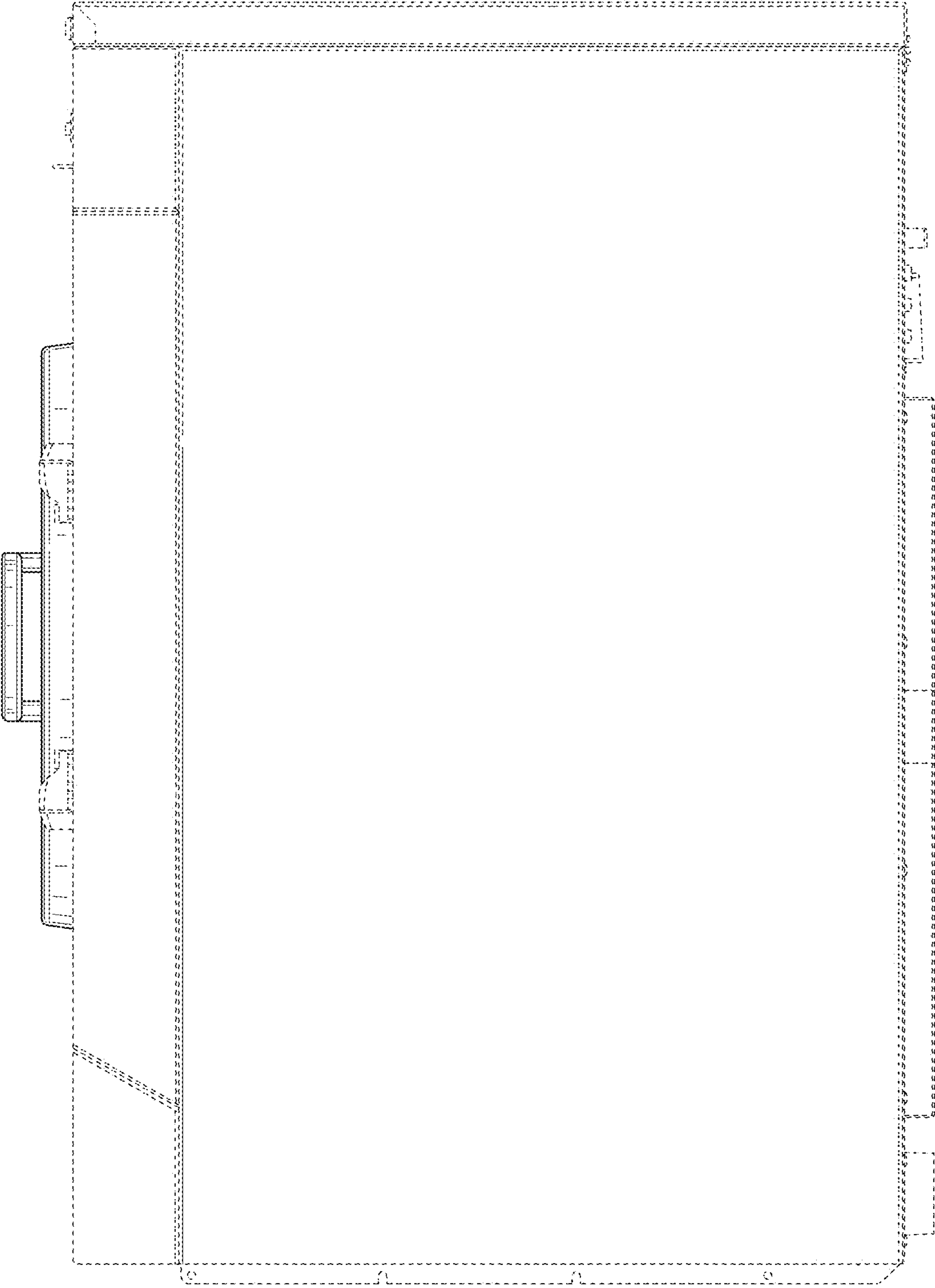

FIG. 4

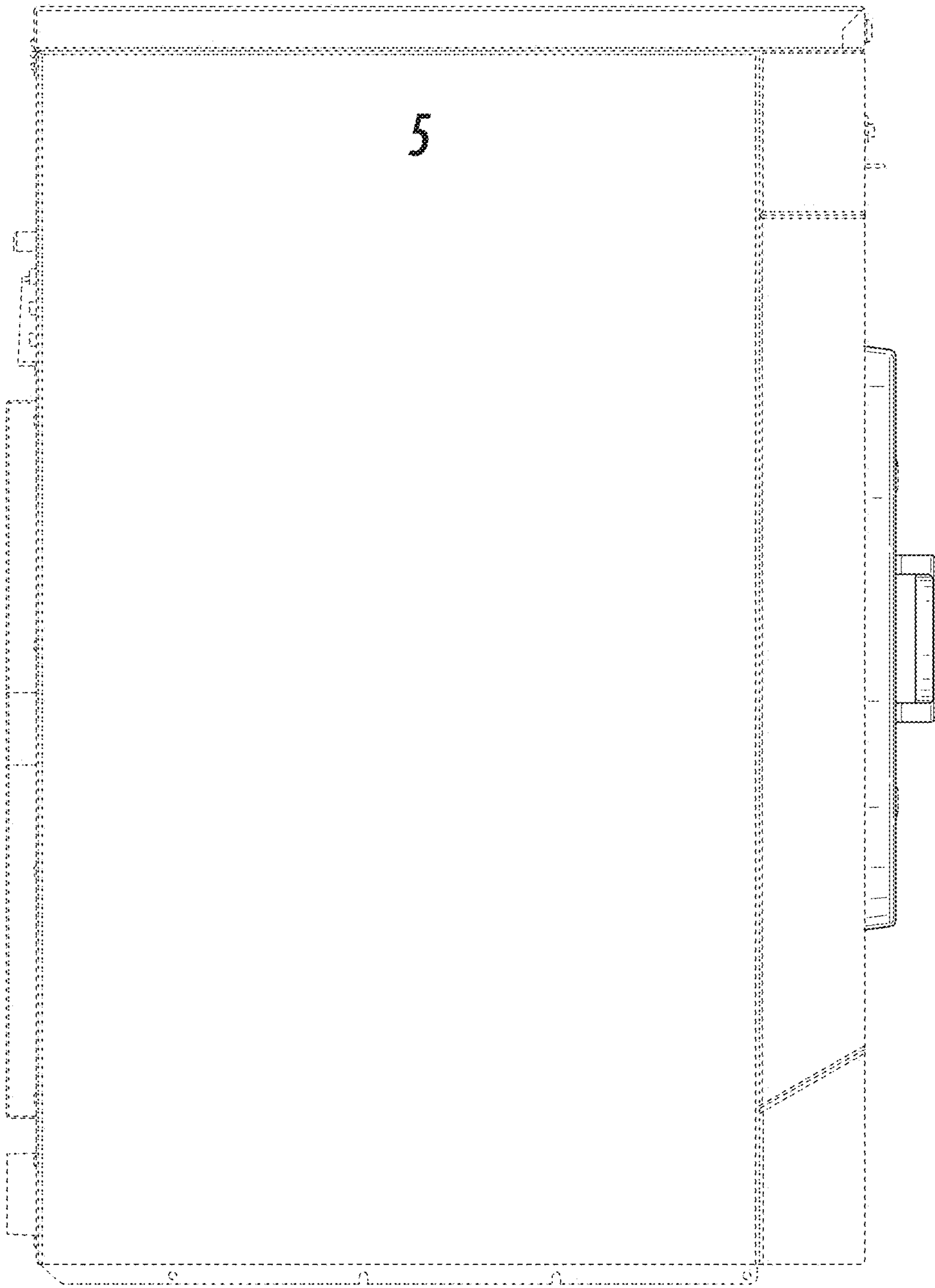

FIG. 5

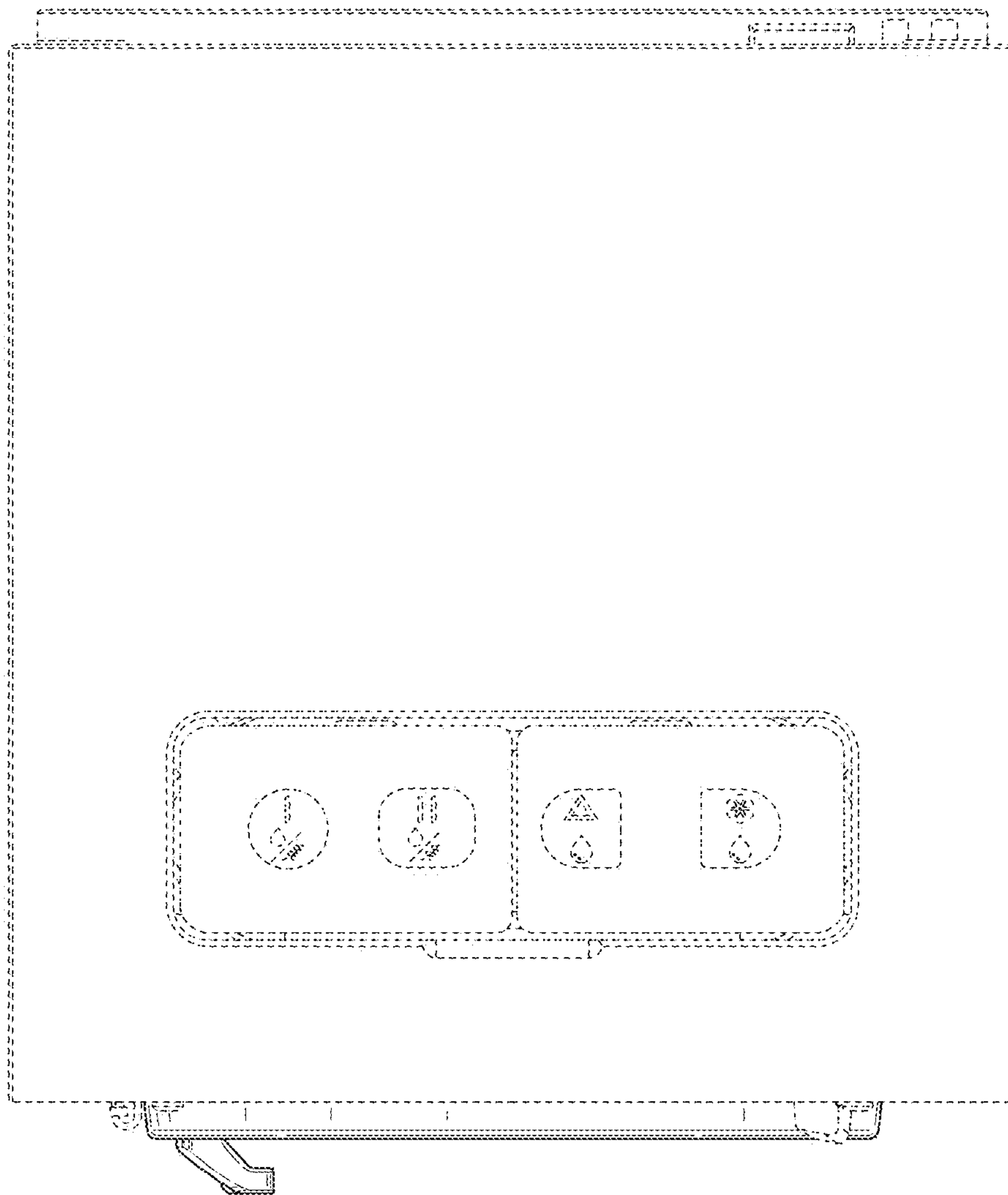

FIG. 6

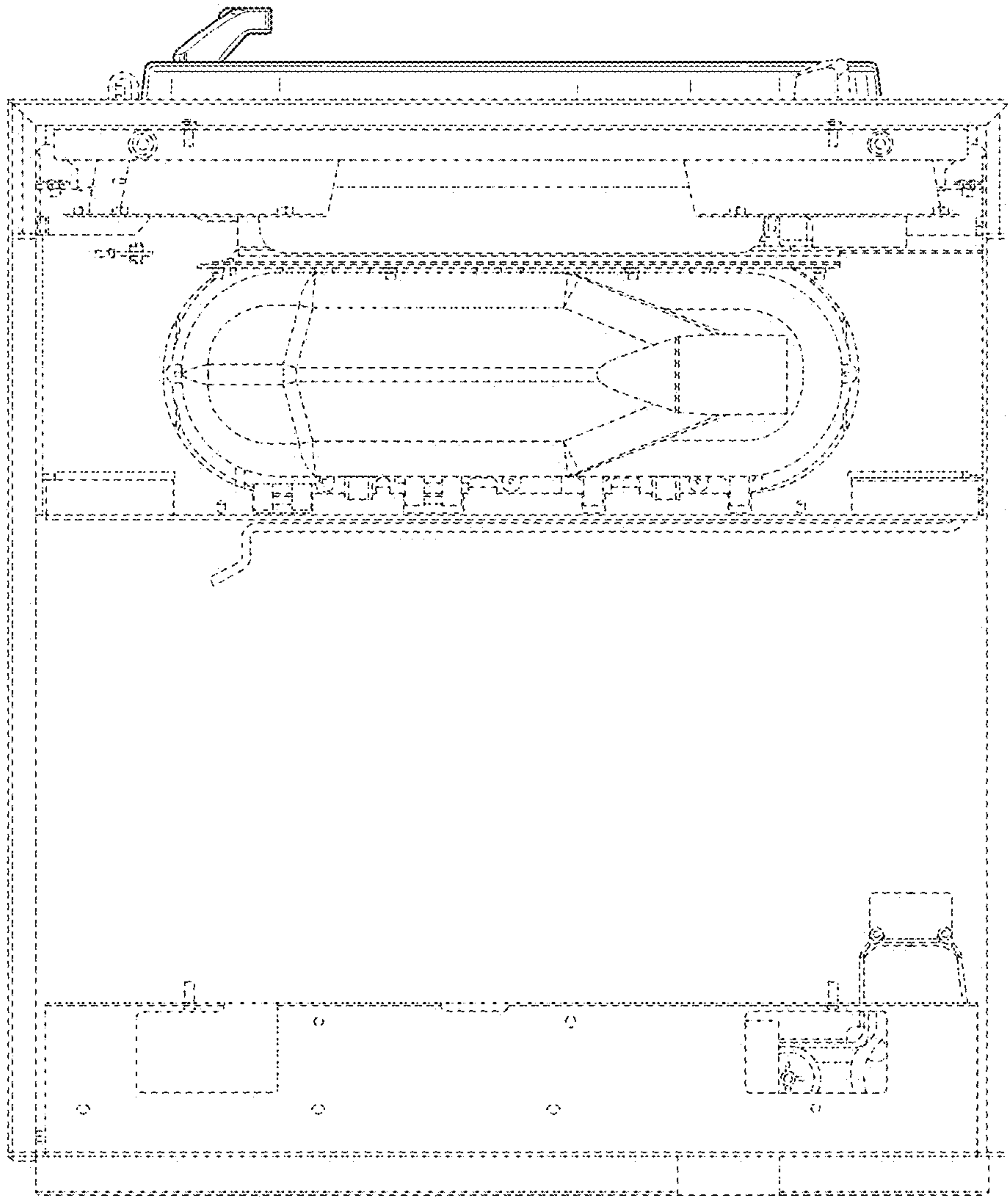

FIG. 7