



US00D943114S

(12) **United States Design Patent** (10) **Patent No.:** **US D943,114 S**
Russell et al. (45) **Date of Patent:** **** Feb. 8, 2022**

(54) **SHED**
(71) Applicant: **Suncast Technologies, LLC**, Palm Beach Gardens, FL (US)
(72) Inventors: **Brian James Russell**, North Aurora, IL (US); **Stephen Whitehead**, Elgin, IL (US); **Torrence Anderson**, Overland Park, KS (US)

D478,386 S * 8/2003 Ohanesian D25/33
D506,011 S * 6/2005 Astle D25/59
D644,338 S * 8/2011 Thuma D25/33
D728,822 S * 5/2015 Ryan D25/15
D734,494 S * 7/2015 Steiner D25/33
D735,353 S * 7/2015 Kent D25/33
D804,737 S * 12/2017 Fisher D30/108
D869,685 S * 12/2019 Migeon D25/22
2015/0101258 A1 * 4/2015 Milo E04B 1/3505
52/2.18

(73) Assignee: **Suncast Technologie, LLC**, Palm Beach Gardens, FL (US)

FOREIGN PATENT DOCUMENTS

JP D1135257 * 1/2002

(**) Term: **15 Years**

OTHER PUBLICATIONS

(21) Appl. No.: **29/709,552**

Keter, Artisan 7x7 Duotech, Nov. 22, 2017, Amazon, <https://www.youtube.com/watch?v=LrmTW1-hCN4> (Year: 2017).*

(22) Filed: **Oct. 15, 2019**

(51) **LOC (13) Cl.** **25-03**

(52) **U.S. Cl.**
USPC **D25/33**

(58) **Field of Classification Search**
USPC D25/48.2, 48.3, 33, 16, 59, 22, 15, 17,
D25/18, 29, 32, 30, 34; D6/663, 667;
D34/7, 8, 11; D30/108
CPC E04H 6/005; E04H 1/12; E04H 1/1216;
E04H 1/1205; E04B 1/34321; E04B
2001/34389

See application file for complete search history.

* cited by examiner

Primary Examiner — Brett Miller

(74) *Attorney, Agent, or Firm* — McHale & Slavin, P.A.

(57) **CLAIM**

The ornamental design for a shed, as shown and described.

DESCRIPTION

FIG. 1 is a top front left perspective view of the shed of the present invention;

FIG. 2 is a top front right perspective view thereof;

FIG. 3 is a front view thereof;

FIG. 4 is a rear view thereof;

FIG. 5 is a top view thereof;

FIG. 6 is a left side view thereof;

FIG. 7 is a right side view thereof;

FIG. 8 is top rear left perspective view thereof; and,

FIG. 9 is a top rear right perspective view thereof.

The portions of the shed illustrated in broken lines are not claimed.

(56) **References Cited**

U.S. PATENT DOCUMENTS

1,143,697 A * 6/1915 Gallant E04B 1/6112
D25/30
2,948,364 A * 8/1960 Cooper E04B 1/34321
52/282.3
3,423,766 A * 1/1969 Eger E03D 11/11
D25/16
D245,996 S * 10/1977 Lukens D25/15
D293,264 S * 12/1987 Stevenson D25/16
D459,002 S * 6/2002 Ohanesian D25/33

1 Claim, 9 Drawing Sheets

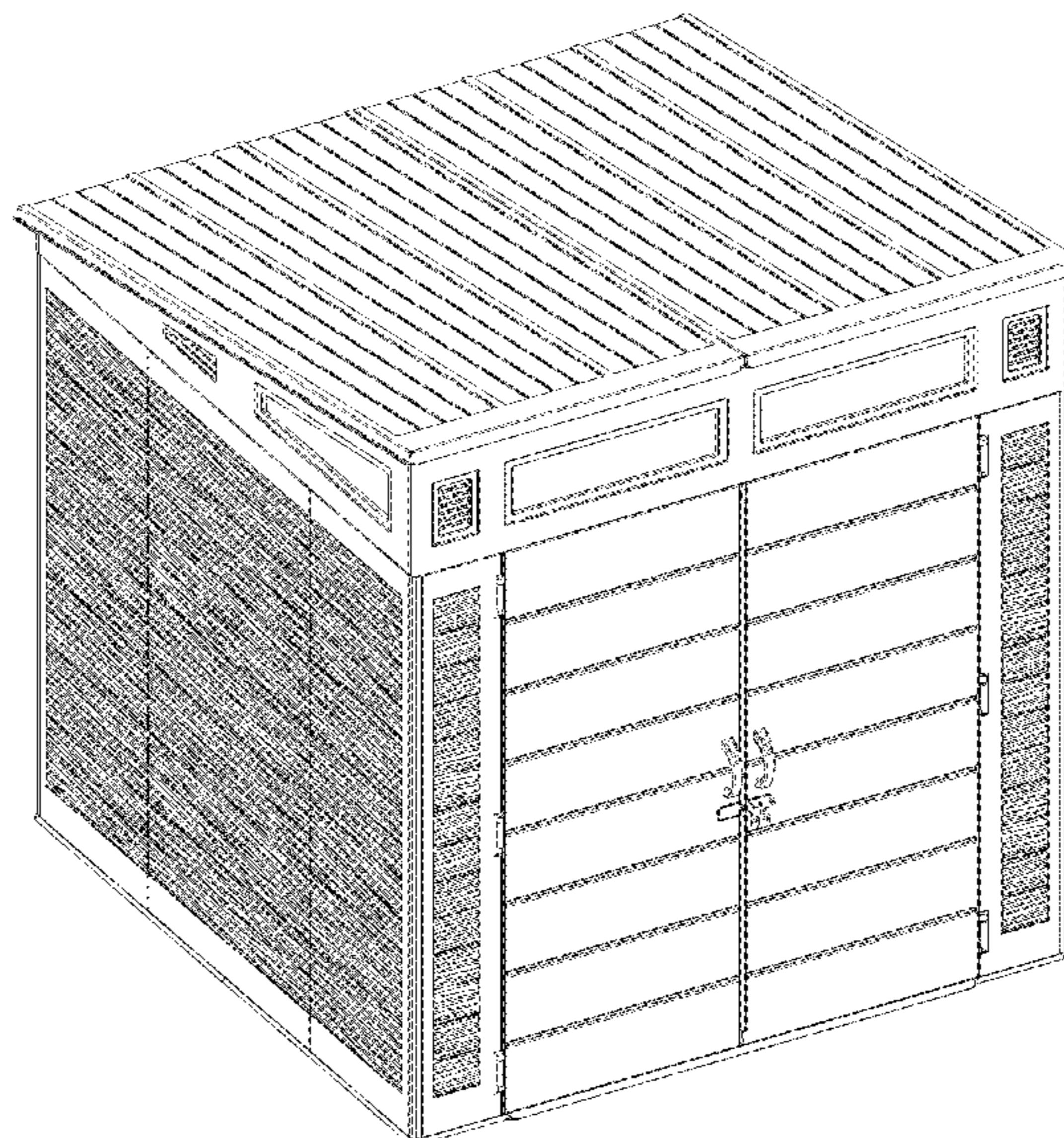

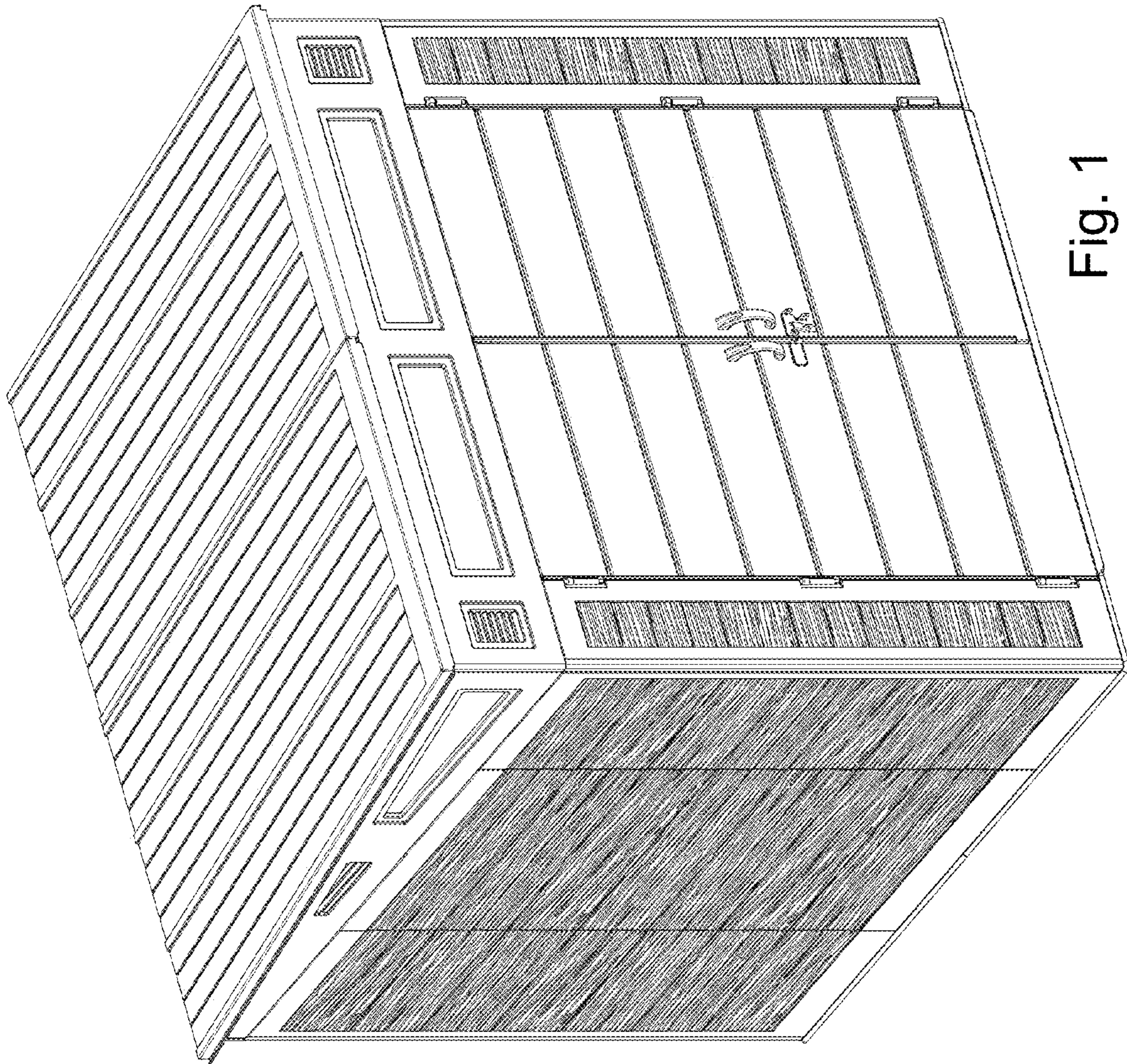

Fig. 1

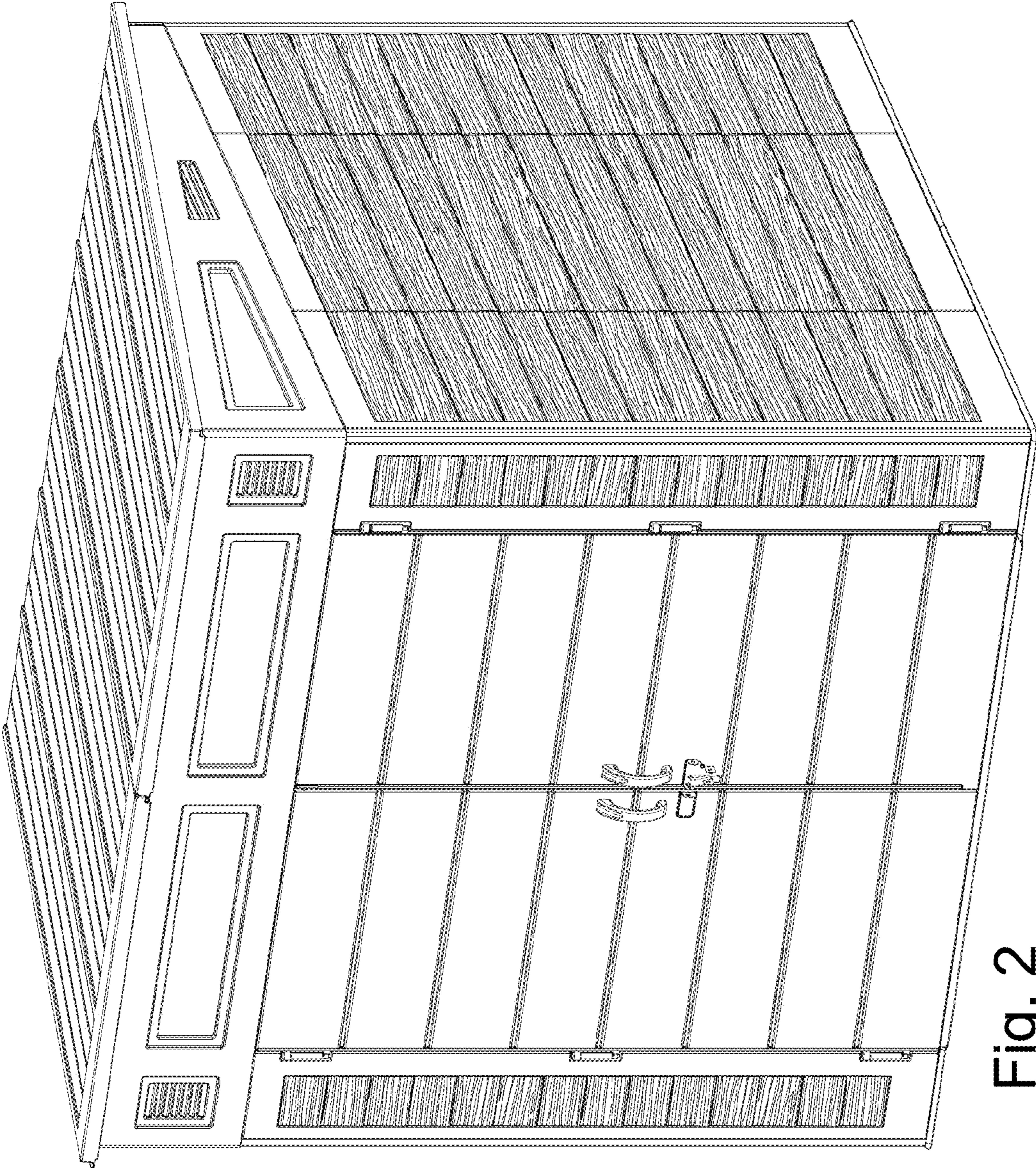

Fig. 2

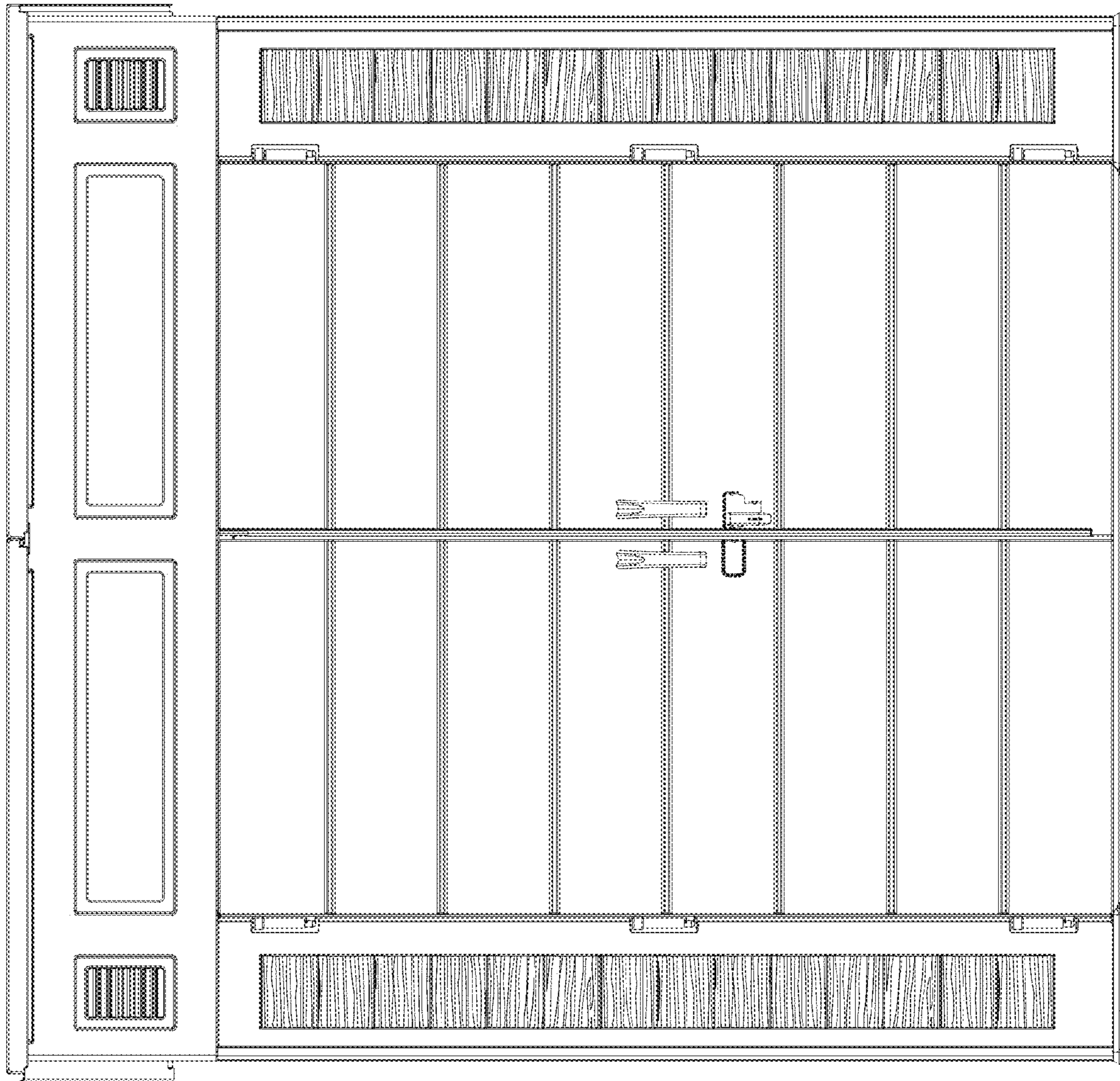

Fig. 3

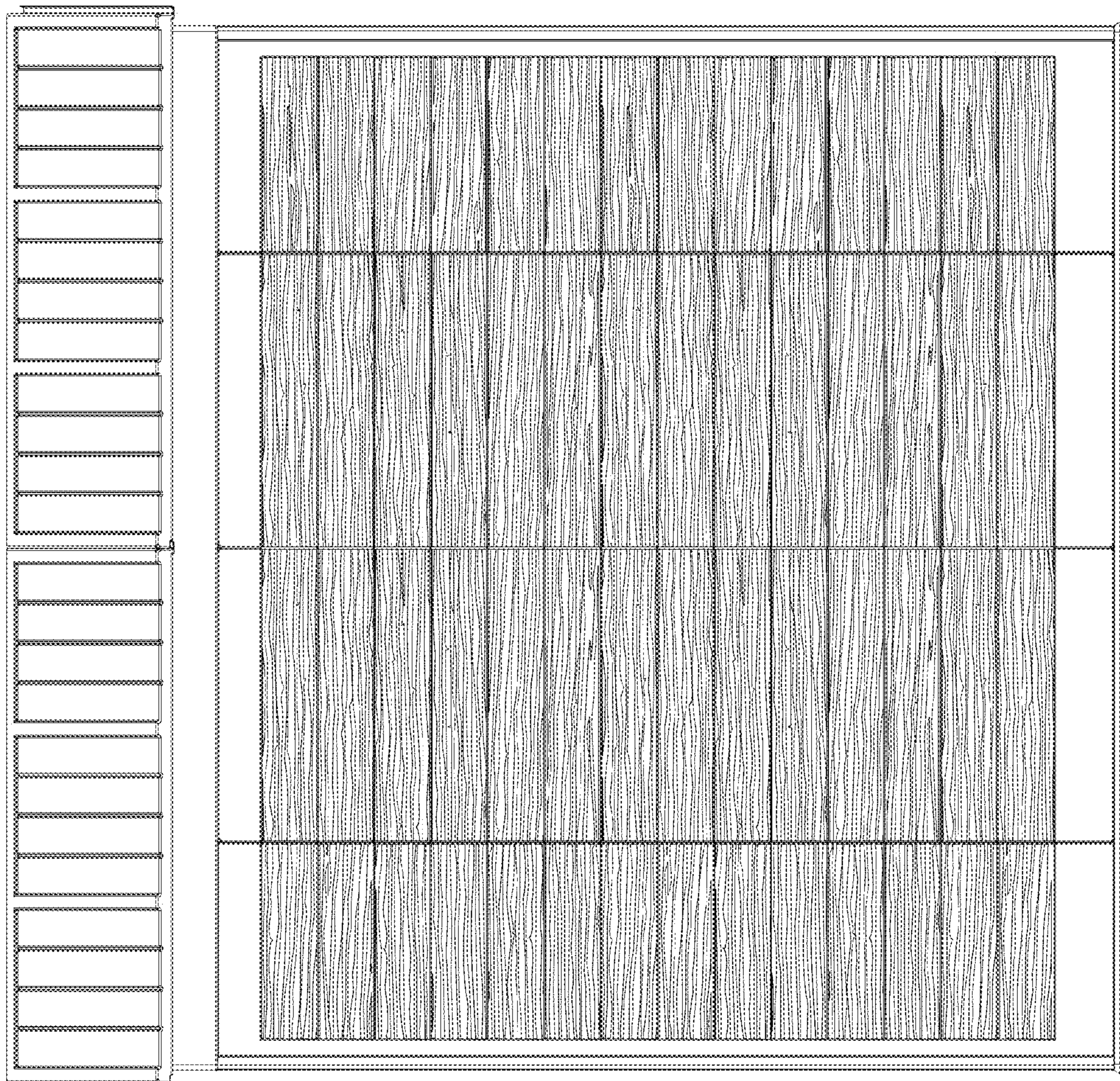

Fig. 4

Fig. 5

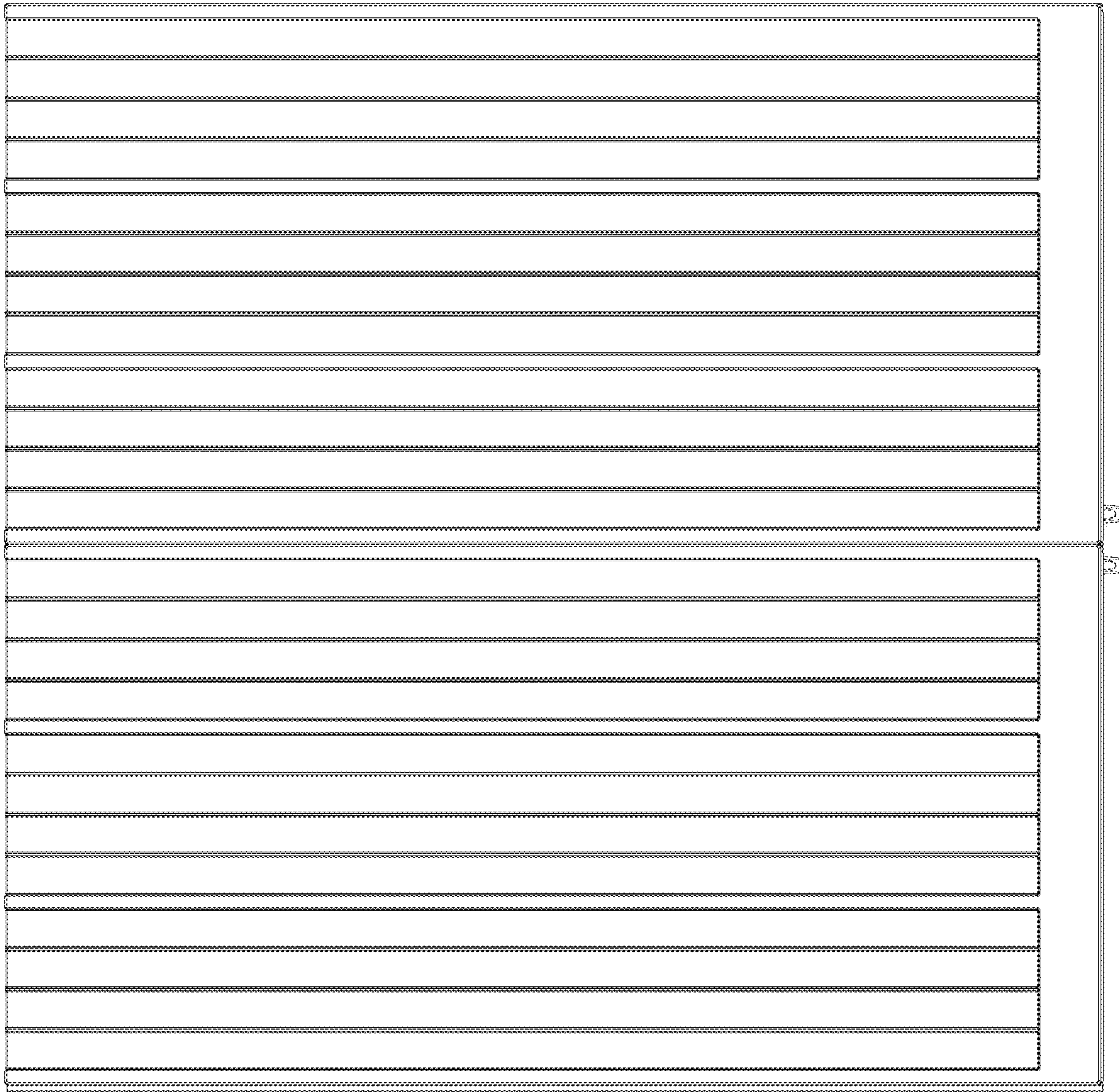

Fig. 6

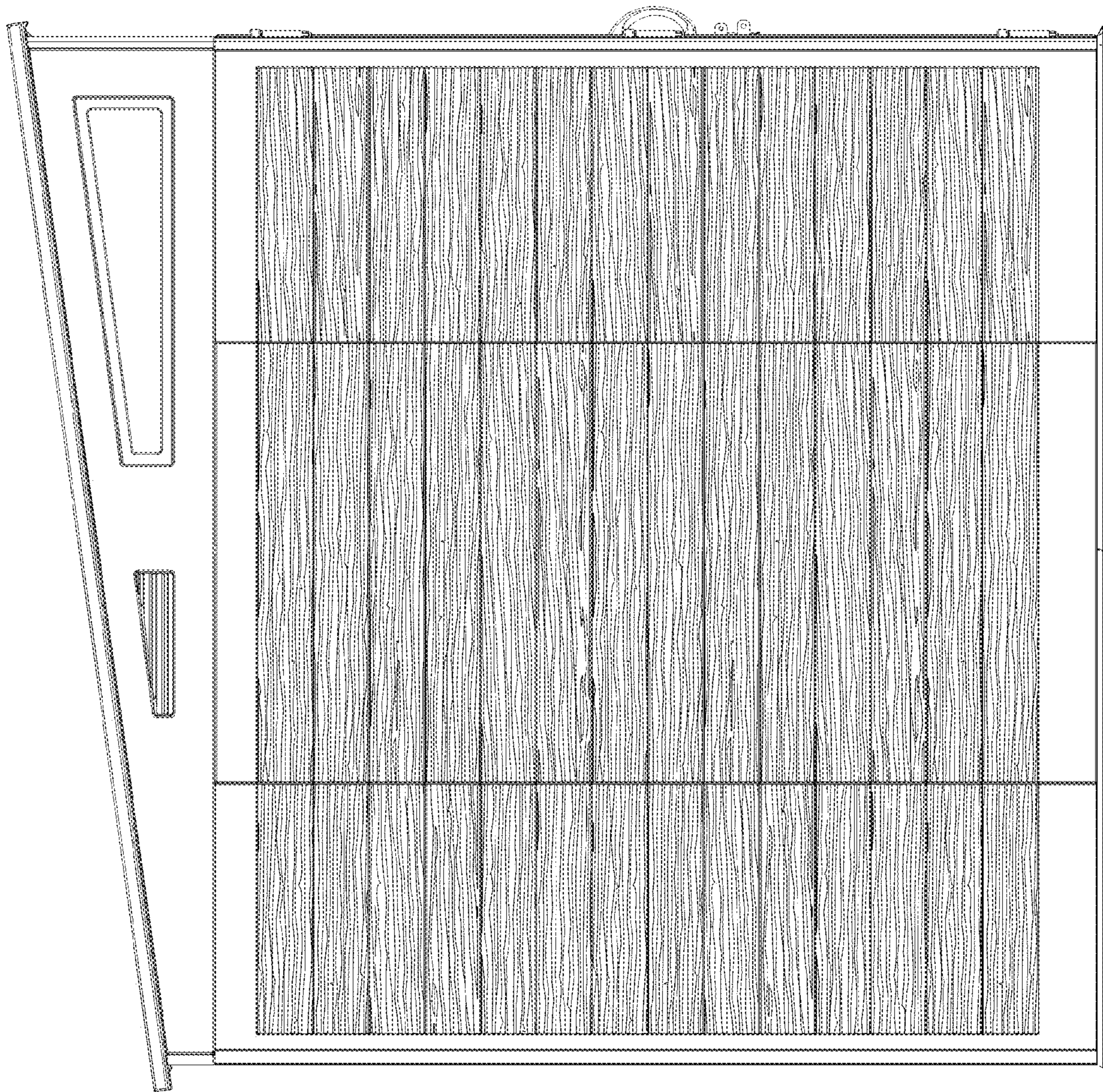
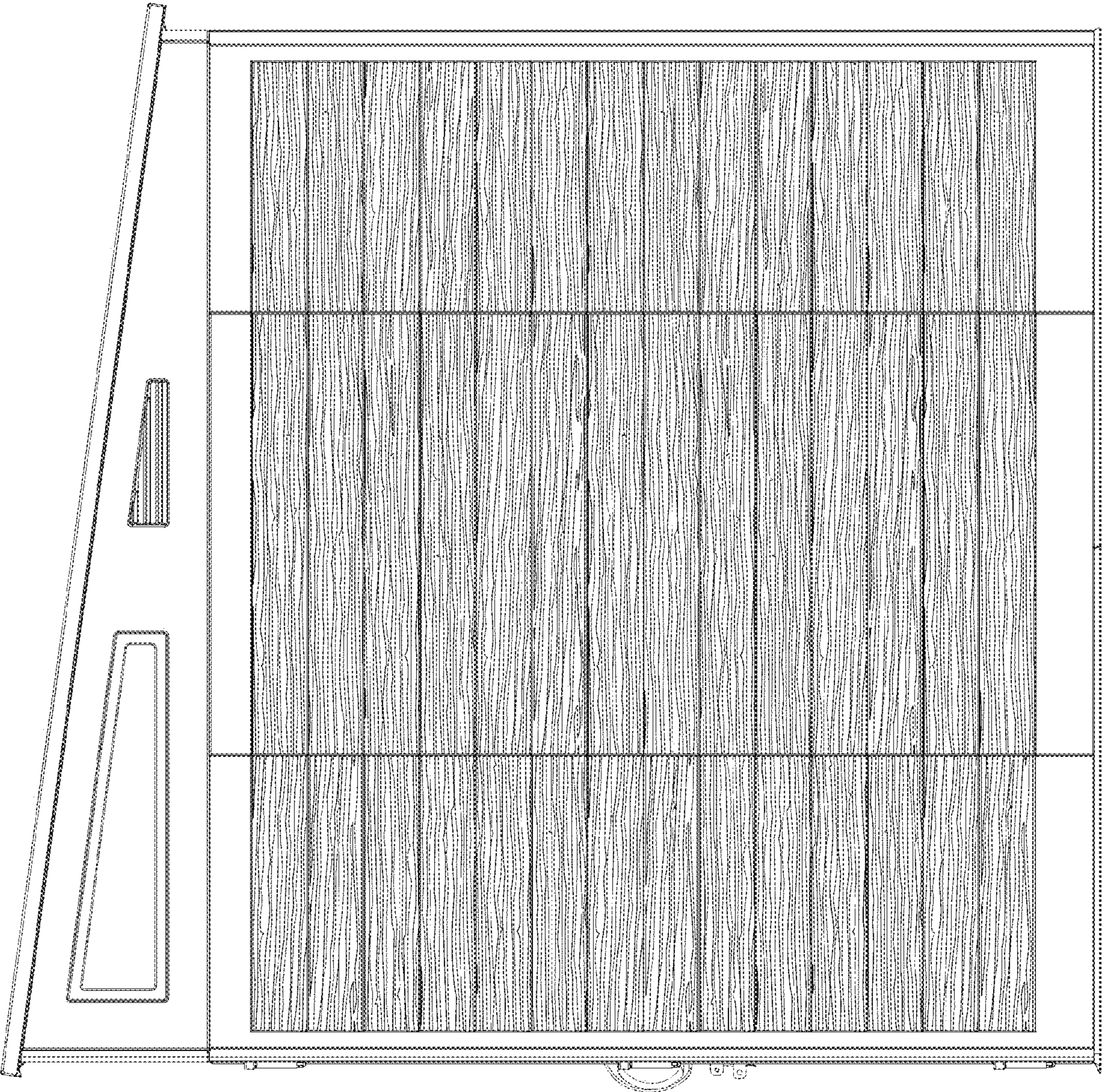

Fig. 7



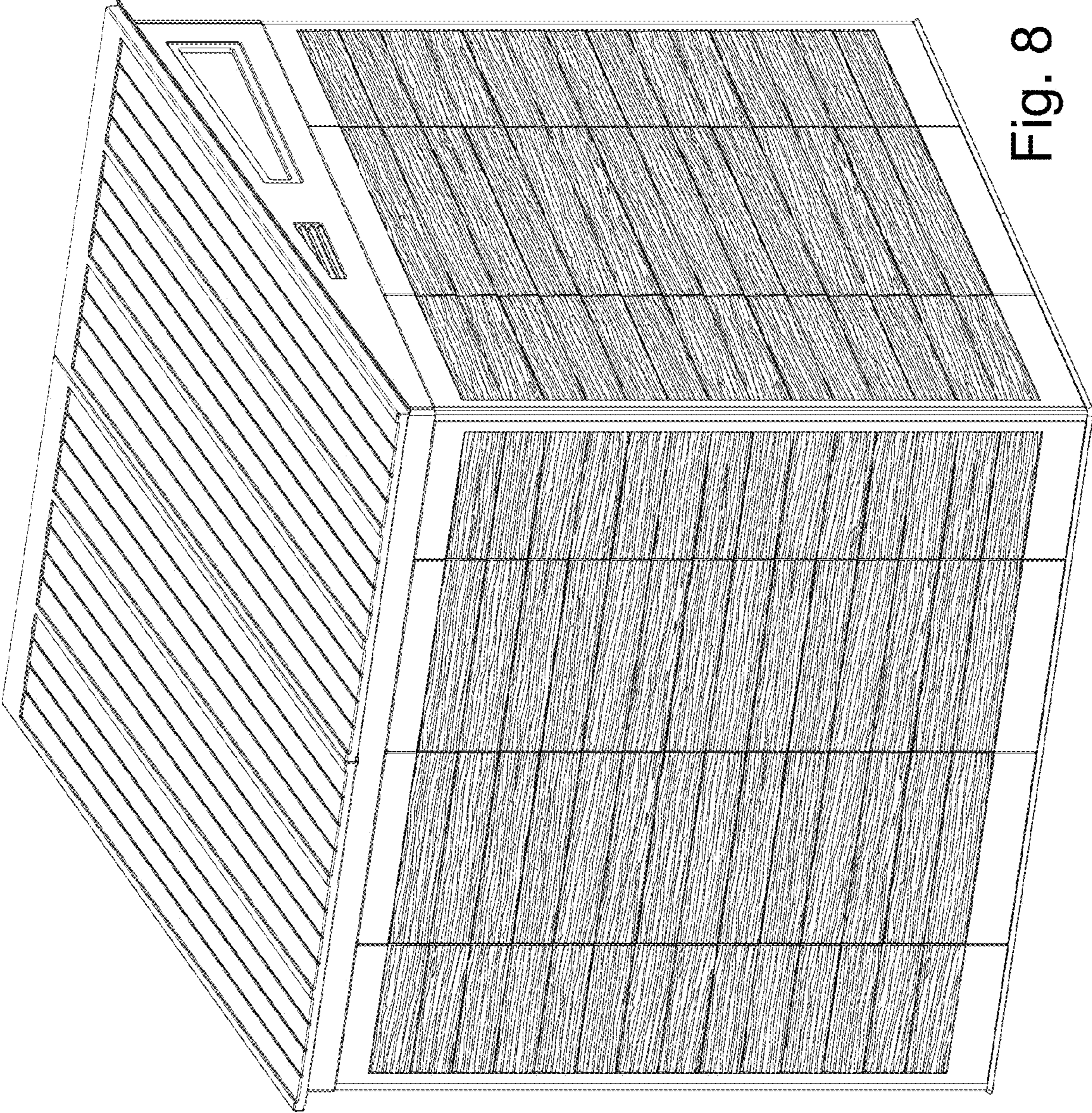

Fig. 8

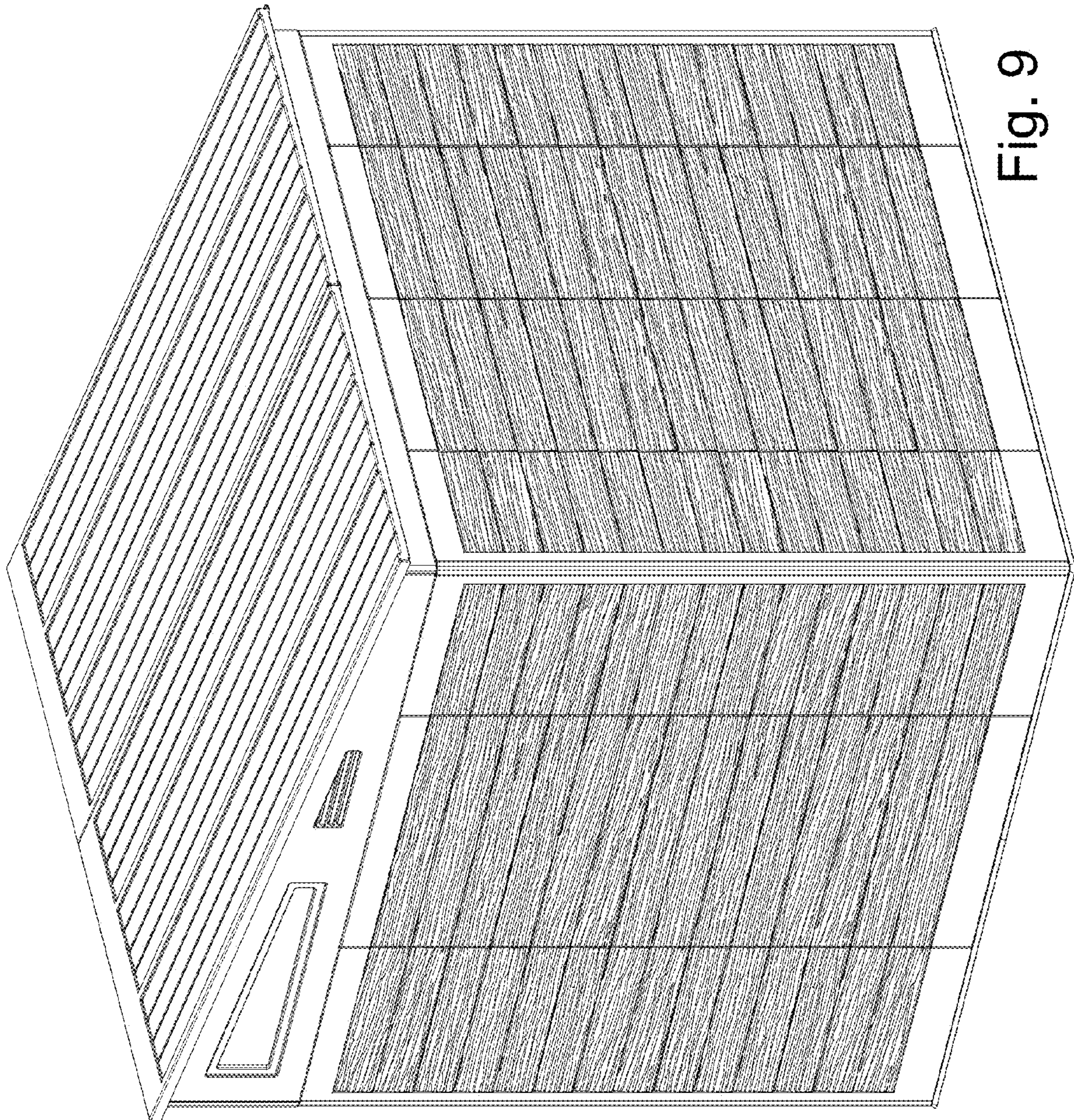

Fig. 9