



US00D943111S

(12) **United States Design Patent** (10) **Patent No.:** **US D943,111 S**
Thuma et al. (45) **Date of Patent:** **** Feb. 8, 2022**

- (54) **SHED**
- (71) Applicant: **Suncast Technologies, LLC**, Palm Beach Gardens, FL (US)
- (72) Inventors: **Michael Thuma**, La Grange, IL (US); **Torrence Anderson**, Overland Park, KS (US); **Stephen Whitehead**, Elgin, IL (US)
- (73) Assignee: **Suncast Technologies, LLC**, Palm Beach Gardens, FL (US)
- (**) Term: **15 Years**
- (21) Appl. No.: **29/675,450**
- (22) Filed: **Jan. 2, 2019**
- (51) **LOC (13) Cl.** **25-03**
- (52) **U.S. Cl.**
USPC **D25/33**
- (58) **Field of Classification Search**
USPC D25/48.2, 48.3, 33, 16, 59, 22, 15, 17, D25/18, 29, 32; D6/663, 667; D34/7, 8, D34/11
CPC E04H 6/005; E04H 1/12; E04H 1/1216; E04H 1/1205; E04B 1/34321; E04B 2001/34389
See application file for complete search history.

D662,222 S *	6/2012	Donnelly	D25/33
D691,736 S *	10/2013	Thuma	D25/33
D694,911 S *	12/2013	Thuma	D25/33
D728,824 S *	5/2015	McKimmy	D25/33
D730,541 S *	5/2015	Phillips	D25/33
D770,059 S *	10/2016	Anderson	D25/48.3
2011/0258943 A1 *	10/2011	De Zen	E04B 1/34321
				52/43
2018/0142459 A1 *	5/2018	Vogler	E04B 1/34321

OTHER PUBLICATIONS

Suncast, Vista 7 ft. x4 ft Resin Storage Shed, Home Depot, <https://www.homedepot.com/p/Suncast-Vista-7-ft-4-in-x-4-ft-1-in-Resin-Storage-Shed-BMS7402/302345906> (Year: 2018).*

* cited by examiner

Primary Examiner — Brett Miller

(74) *Attorney, Agent, or Firm* — McHale & Slavin, P.A.

(57) **CLAIM**

The ornamental design for a shed, as shown and described.

DESCRIPTION

FIG. 1 is a top front left perspective view of the shed of the present invention;
FIG. 2 is a top right perspective view thereof;
FIG. 3 is a left side view thereof;
FIG. 4 is a right side view thereof;
FIG. 5 is a front view thereof;
FIG. 6 is a rear view thereof; and,
FIG. 7 is a top view thereof.

The portions of the shed illustrated in broken lines are for illustrative purposes only and form no part of the claim for the shed.

1 Claim, 7 Drawing Sheets

(56) **References Cited**

U.S. PATENT DOCUMENTS

D492,793 S *	7/2004	Moon	D25/33
D548,362 S *	8/2007	Ashby	D25/33
D625,835 S *	10/2010	McKimmy	D25/33

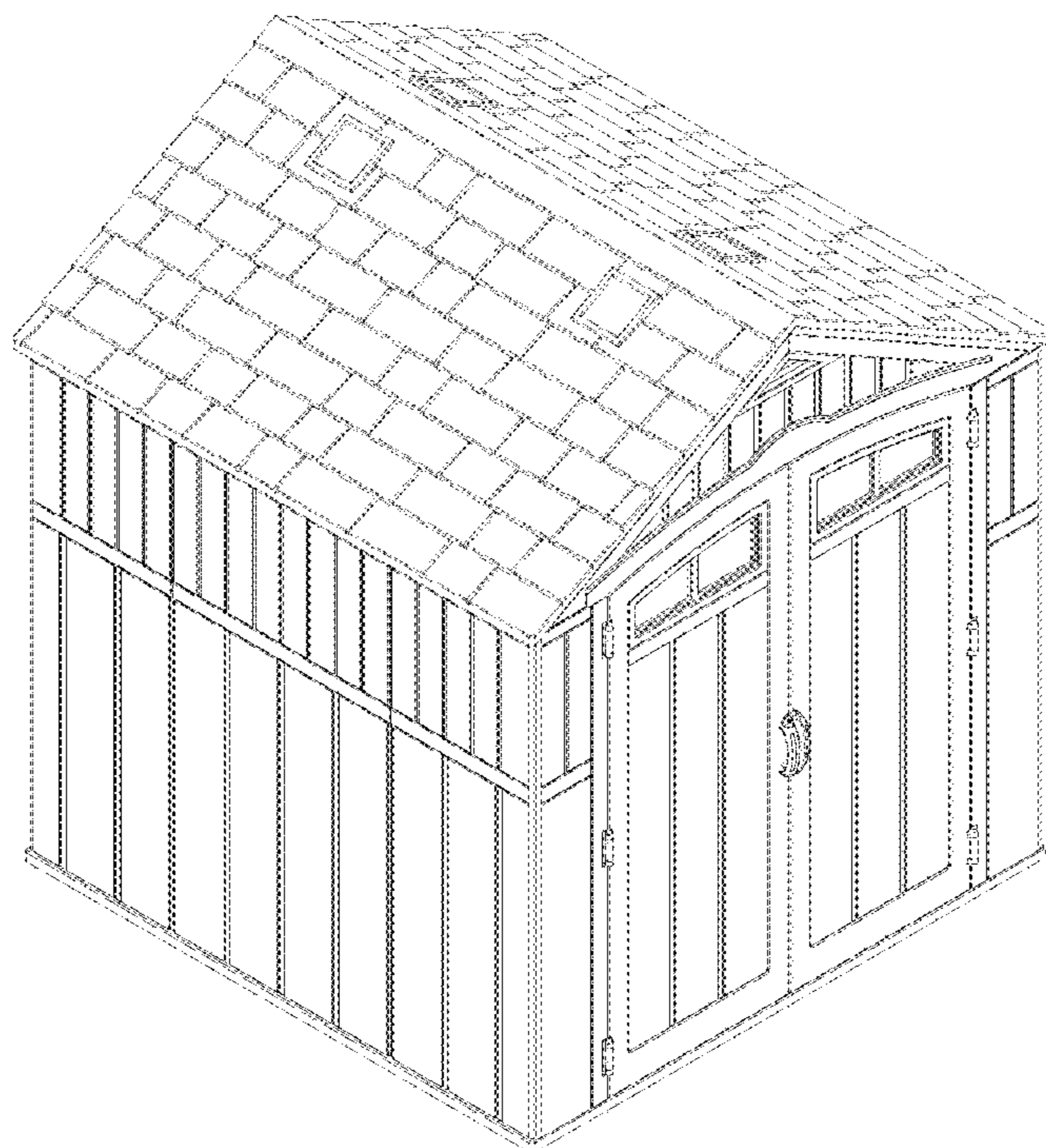

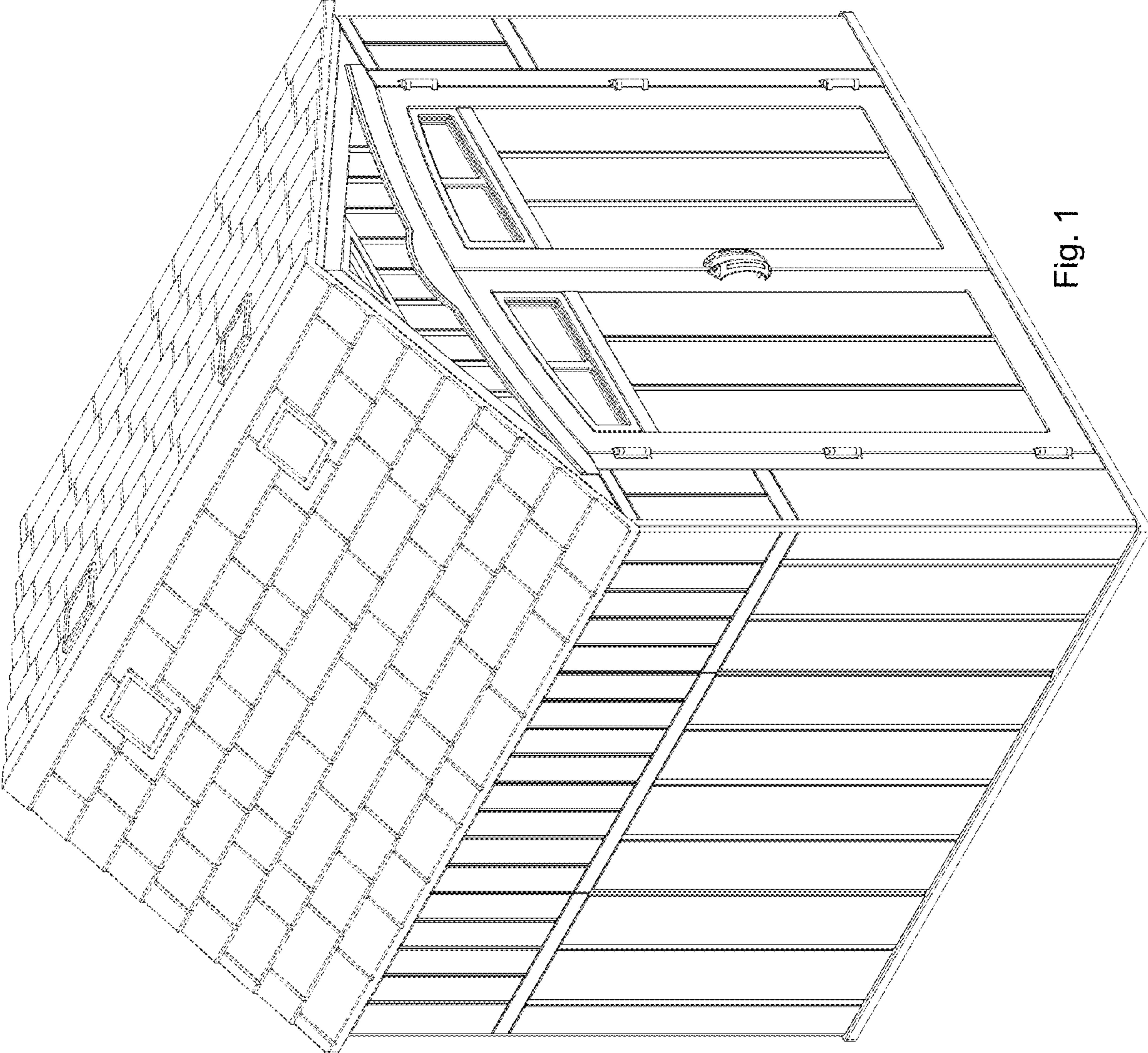

Fig. 1

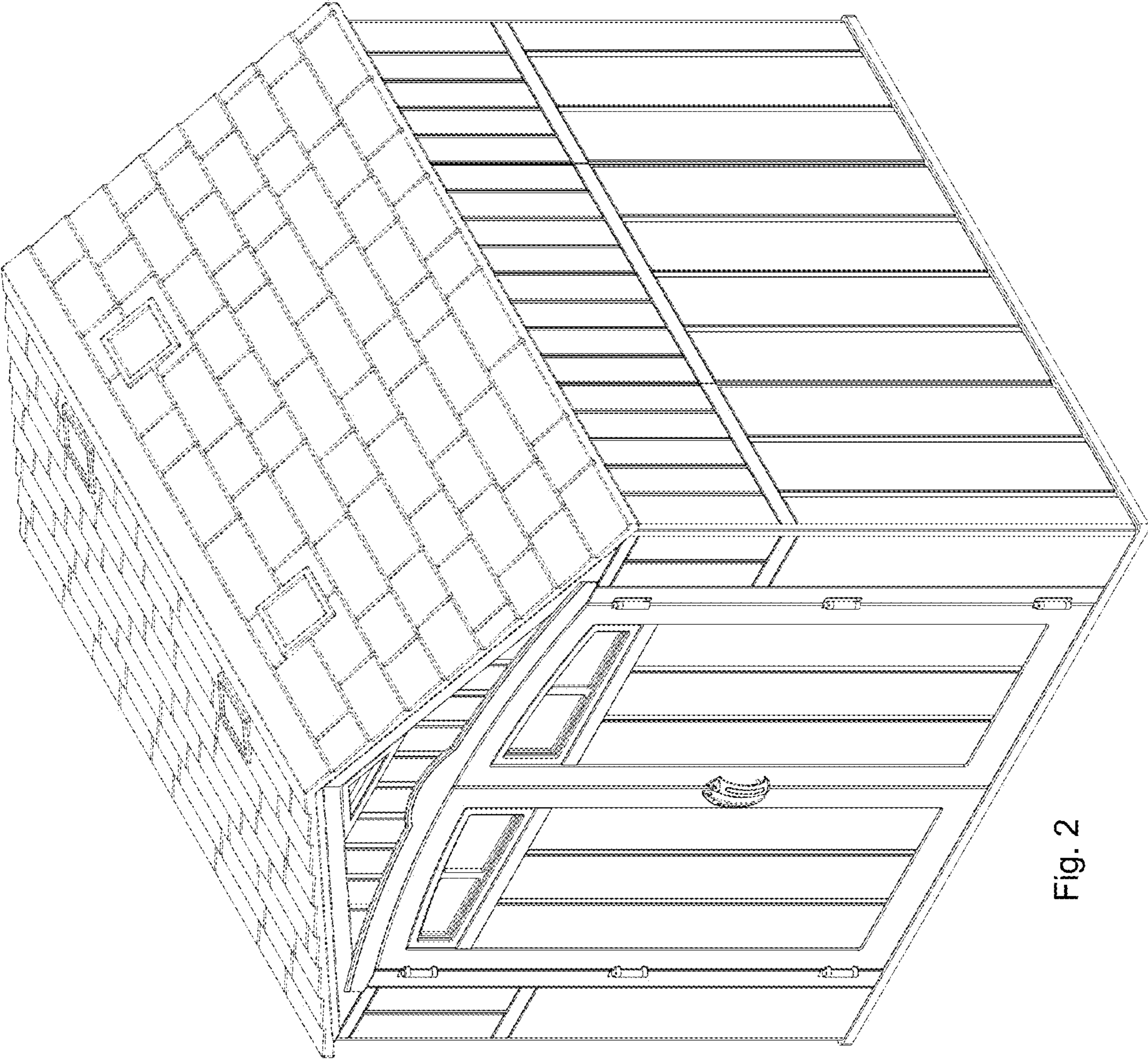

Fig. 2

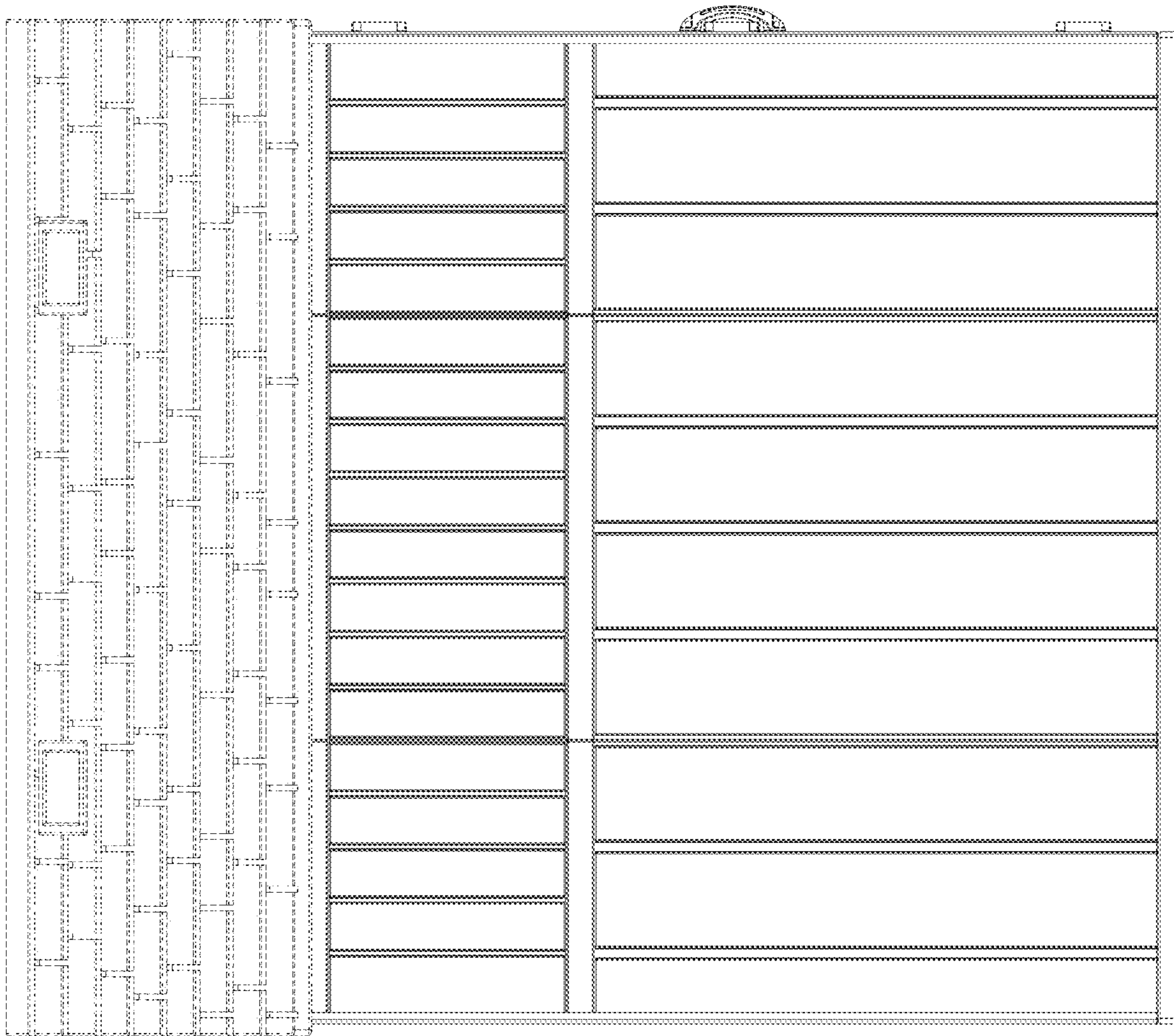
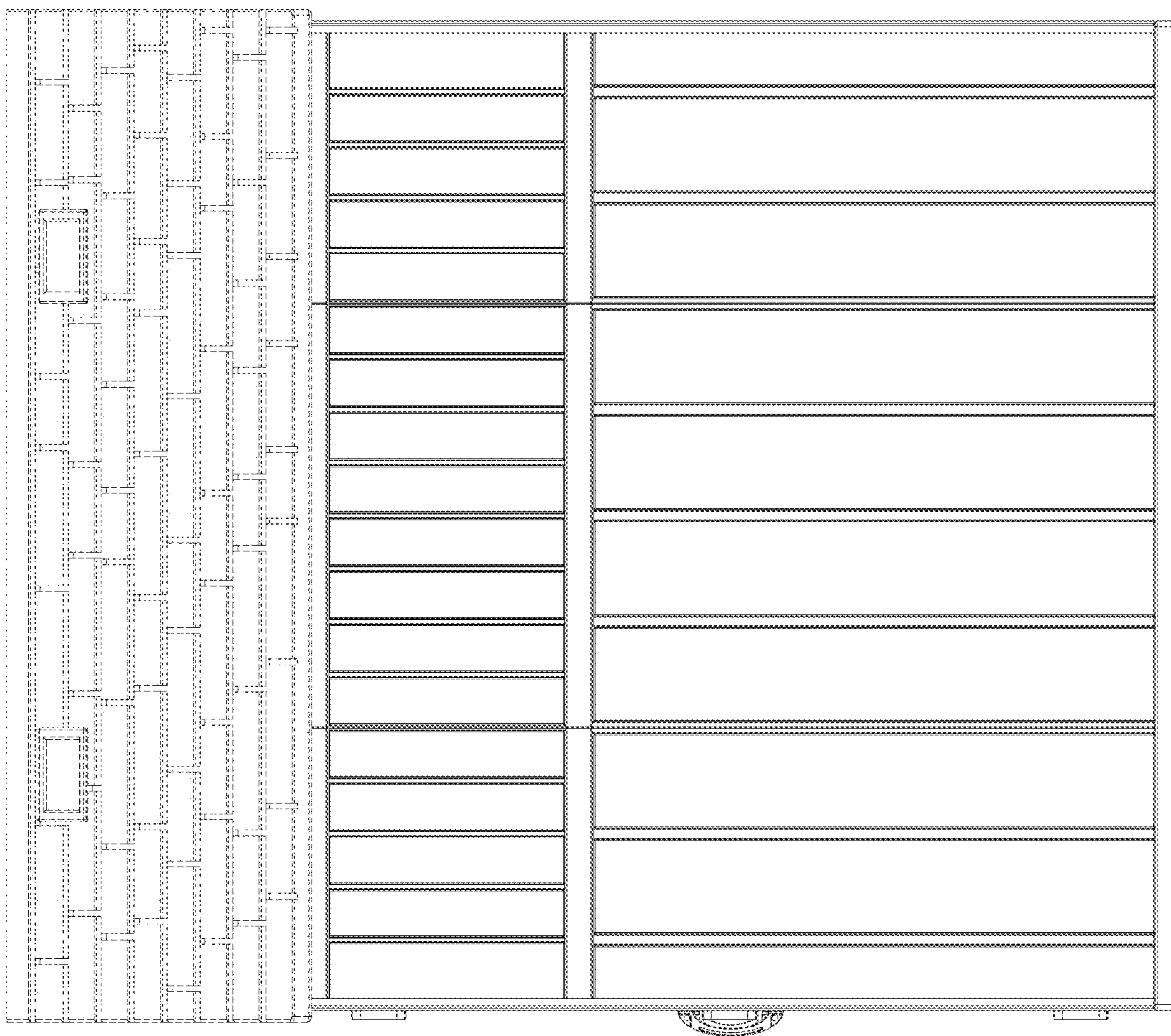

Fig. 3

Fig. 4



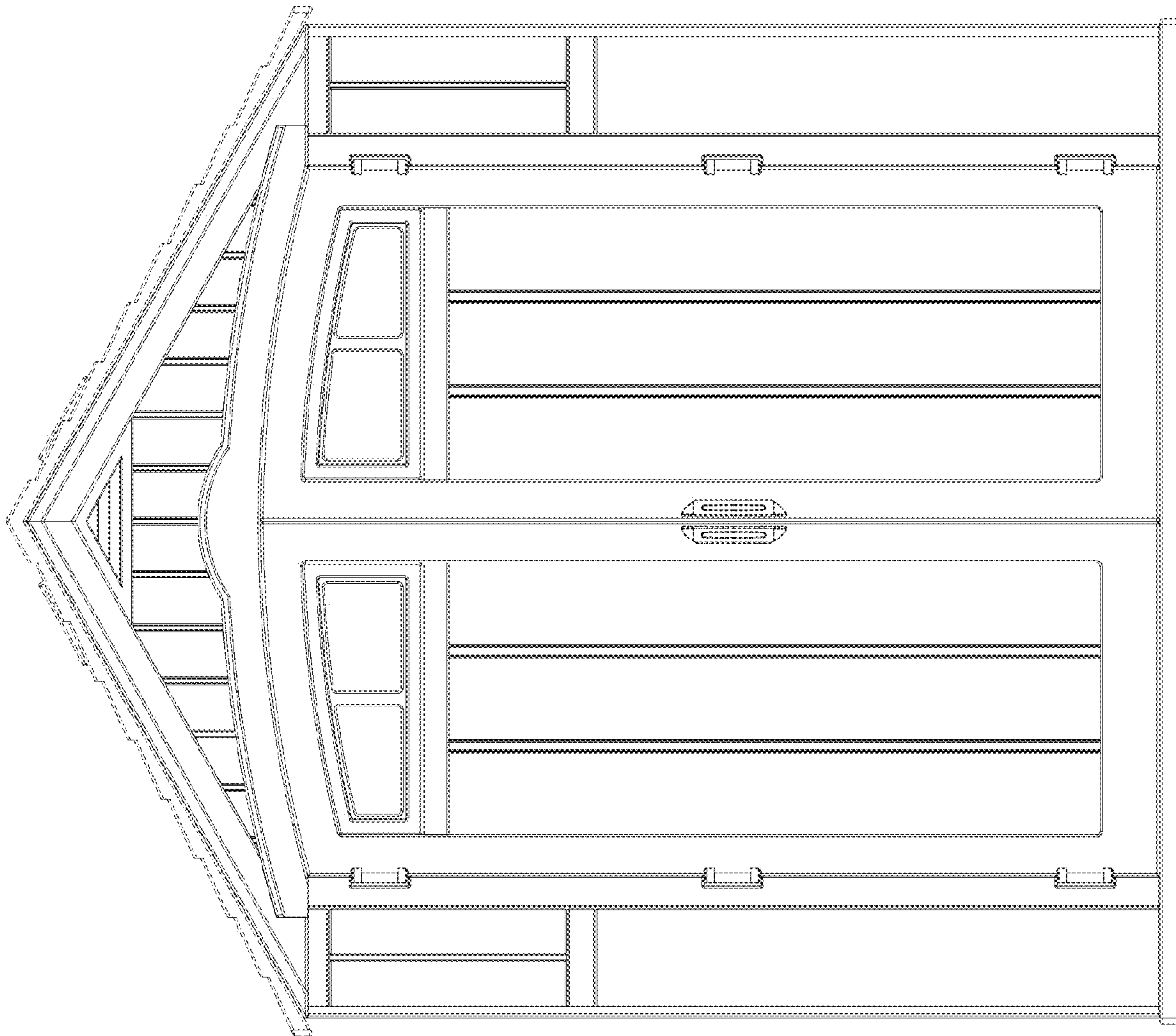

Fig. 5

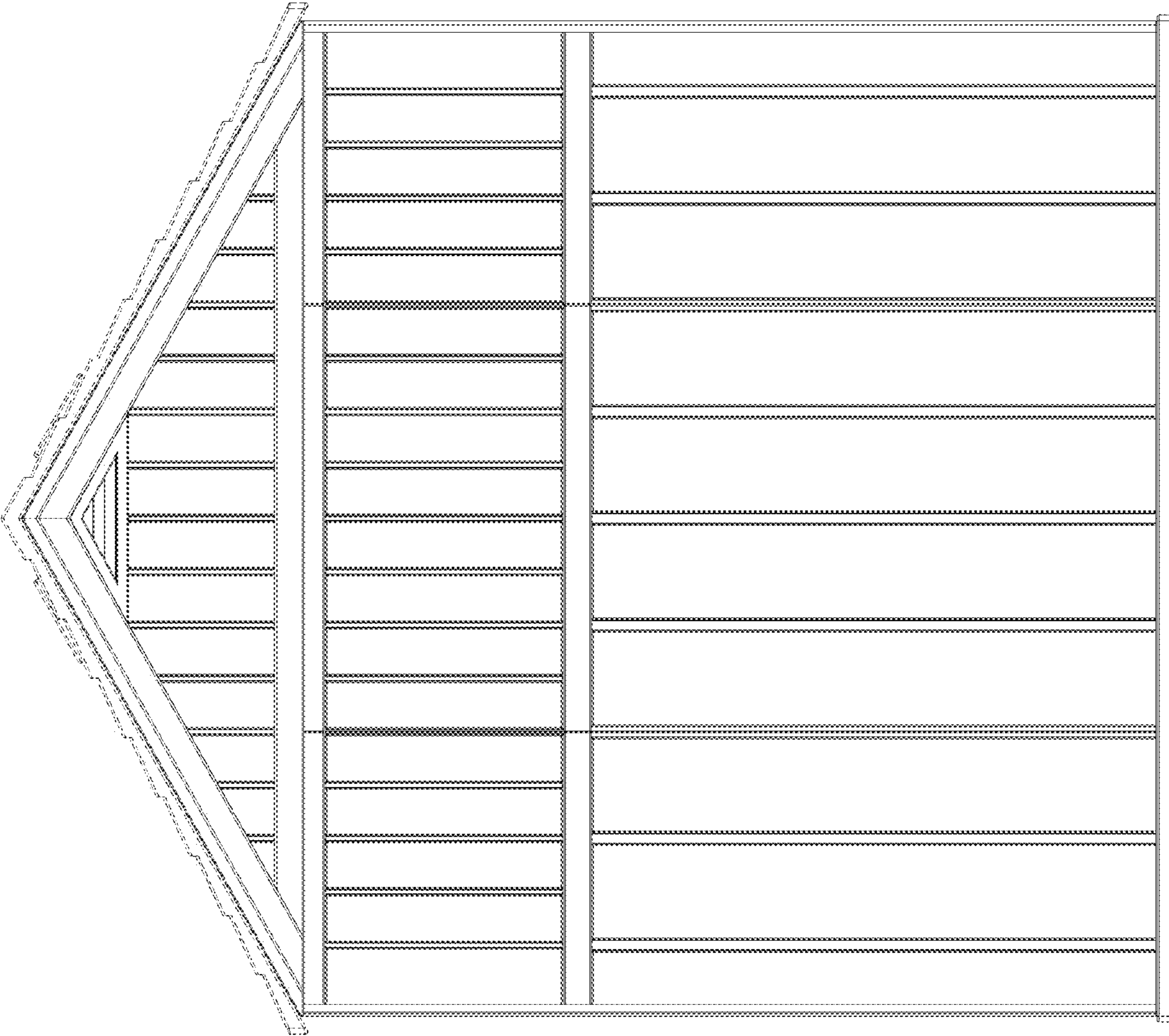

Fig. 6

Fig. 7

