



US00D943066S

(12) **United States Design Patent**
Hair et al.

(10) **Patent No.:** **US D943,066 S**

(45) **Date of Patent:** **** Feb. 8, 2022**

(54) **LIQUID INTAKE**

(71) Applicant: **Turret IP Pty Ltd**, Mount Hawthorn (AU)

(72) Inventors: **Robert Bruce Hair**, Boddington (AU);
Angus William McDonald, Frankston South (AU)

(73) Assignee: **Turret IP Pty Ltd**, Mount Hawthorn (AU)

(**) Term: **15 Years**

(21) Appl. No.: **29/724,219**

(22) Filed: **Feb. 13, 2020**

(30) **Foreign Application Priority Data**

Aug. 14, 2019 (AU) 201914574

(51) **LOC (13) Cl.** **23-01**

(52) **U.S. Cl.**
USPC **D23/261**

(58) **Field of Classification Search**
USPC D23/259, 261–262, 264–265, 207,
D23/209–210, 260; D15/7, 28; 210/122,
210/167.1, 167, 242.1
CPC E03B 3/04; E04H 4/1263; E02B 15/10;
B01D 35/05
See application file for complete search history.

(56) **References Cited**

U.S. PATENT DOCUMENTS

2,508,952 A * 5/1950 Kline F04B 53/1037
210/131
3,762,557 A * 10/1973 Tudor E02B 15/106
210/242.3
3,928,202 A * 12/1975 Raubenheimer E02B 15/106
210/167.15

4,024,063 A * 5/1977 Mori E02B 15/10
210/242.1
D249,955 S * 10/1978 Vogelsang D23/261
4,310,423 A * 1/1982 Brown B01D 29/01
210/791
4,746,424 A * 5/1988 Drew E04H 4/1263
134/167 R
D318,094 S * 7/1991 Sherman D23/209
D343,228 S * 1/1994 Colin D23/261
D374,067 S * 9/1996 Crook D23/259

(Continued)

OTHER PUBLICATIONS

The Turret, Shallow Water? No Problem. Three Meter Wide Turret Overview; RBH Engineering; Publish Date Aug. 23, 2019; Visited Online Oct. 5, 2021; <https://brilly.com.au/wp-content/uploads/2020/12/The-Turret-Product-Overview.pdf> (Year: 2019).*

(Continued)

Primary Examiner — Amy C Wierenga

(74) *Attorney, Agent, or Firm* — Womble Bond Dickinson (US) LLP

(57) **CLAIM**

The ornamental design for a liquid intake, as shown and described.

DESCRIPTION

FIG. 1 is top perspective view of a liquid intake according to our new design;
FIG. 2 is a front elevation view thereof, the rear elevation view is a mirror image;
FIG. 3 is a left elevation view thereof;
FIG. 4 is a right elevation view thereof;
FIG. 5 is a top plan view thereof;
FIG. 6 is a bottom plan view thereof; and,
FIG. 7 is a bottom perspective view thereof.
The broken lines shown in the drawings illustrate portions of the liquid intake that form no part of the claim.

1 Claim, 7 Drawing Sheets

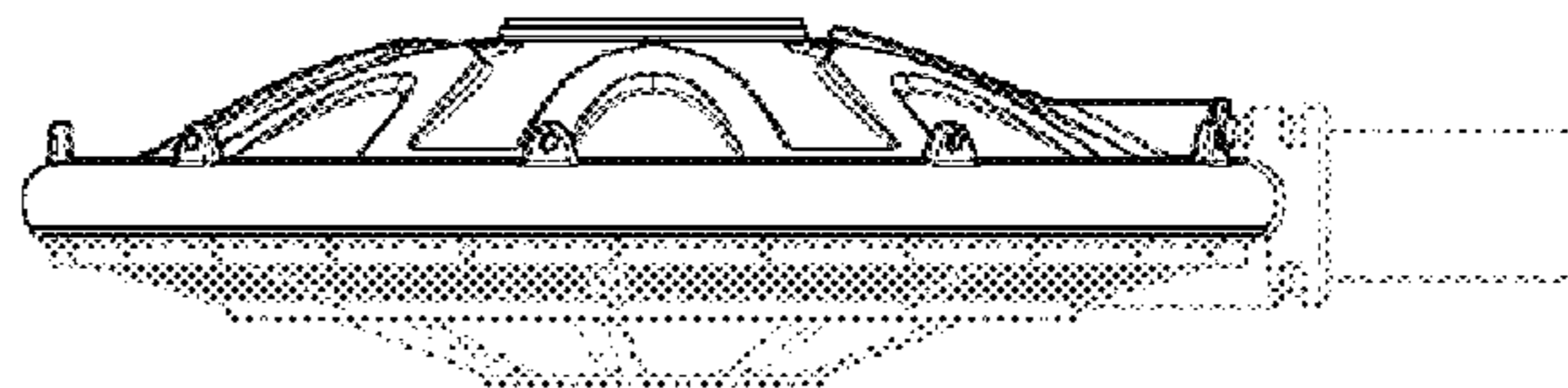
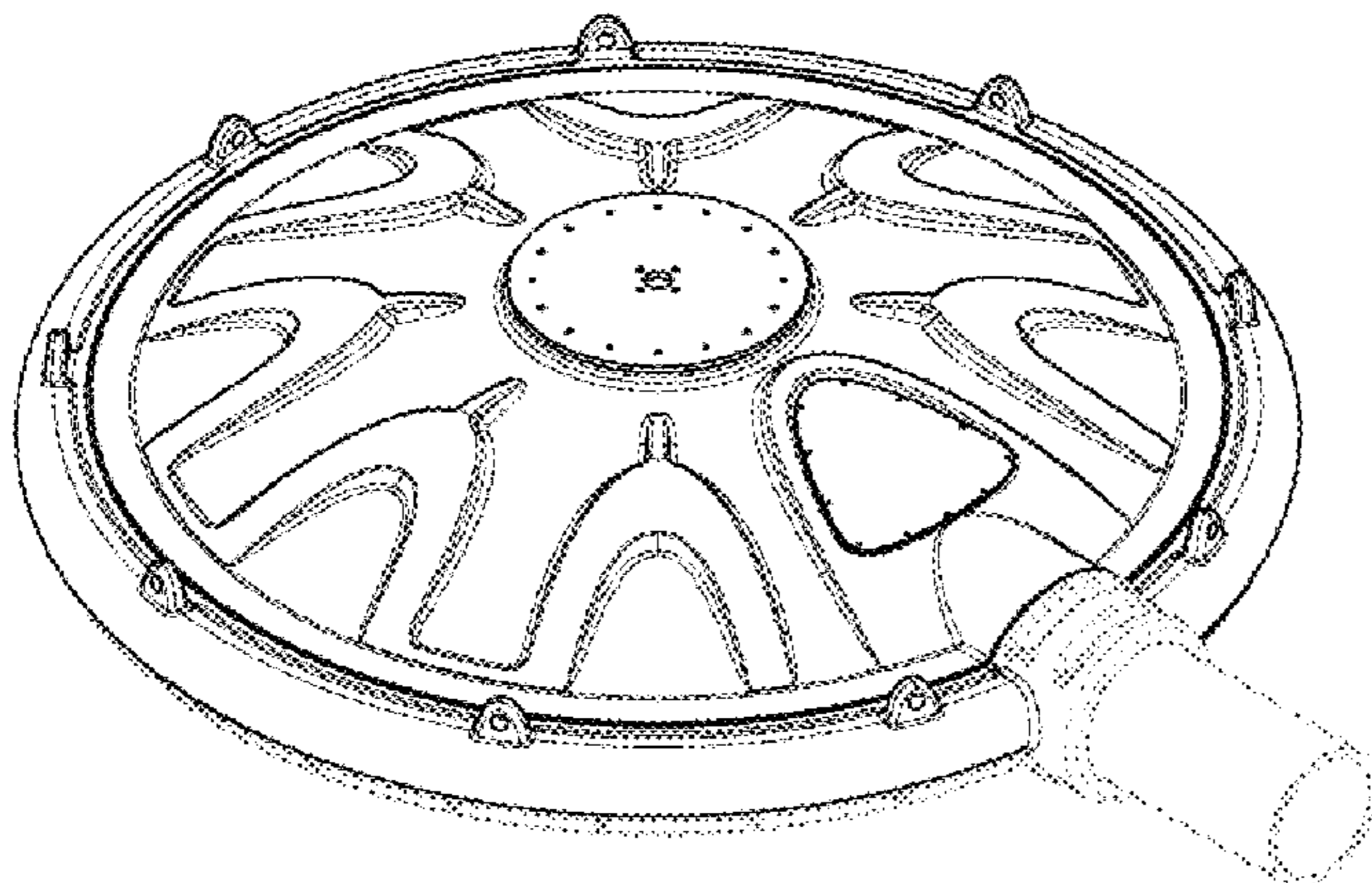

(56)

References Cited

U.S. PATENT DOCUMENTS

5,611,677 A * 3/1997 Salama E02B 13/00
239/542
5,797,421 A * 8/1998 Merrett E03B 3/04
137/236.1
6,089,790 A * 7/2000 Berry, III E03B 3/04
405/127
D460,810 S * 7/2002 Sommerhein D23/261
D602,501 S * 10/2009 Ton D15/7
D624,631 S * 9/2010 Cantrill D23/261
D663,379 S * 7/2012 Muller D23/209
D669,155 S * 10/2012 Bryan D23/209
D673,243 S * 12/2012 Bryan D23/209
D704,312 S * 5/2014 Kuo D23/259
D717,395 S * 11/2014 Neto D23/209
D846,008 S * 4/2019 Geldenhuys D15/138

OTHER PUBLICATIONS

<https://www.weeklytimesnow.com.au/news/water/turret-stops-the-block/newsstory/b899669f0475eb552ccb6d3fd2294db7> dated Nov. 29, 2018.

Rejection Decision of Design Application for Indonesian Application No. A00202000478 dated Dec. 30, 2020, with English translation.

* cited by examiner

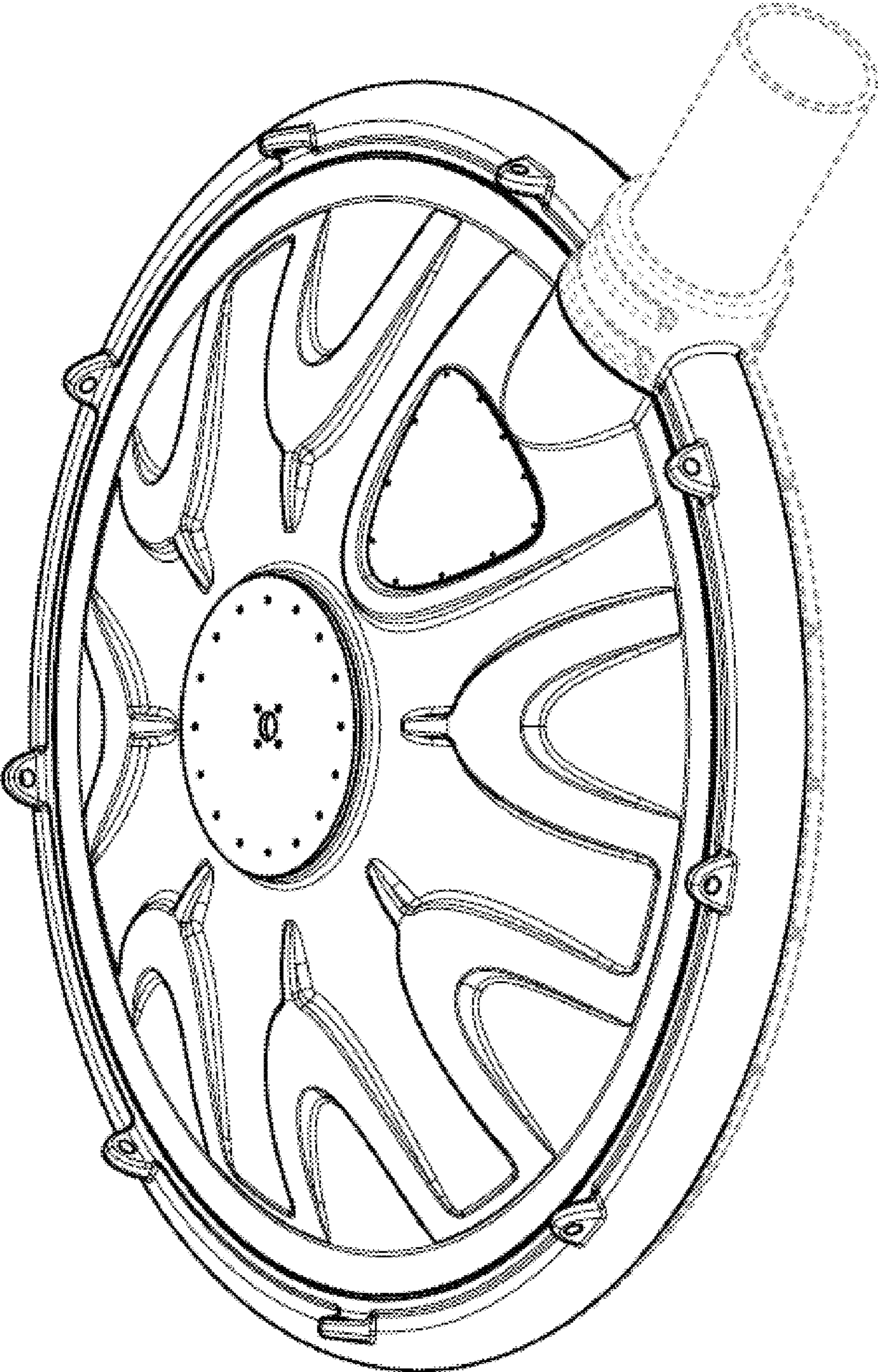

FIG. 1

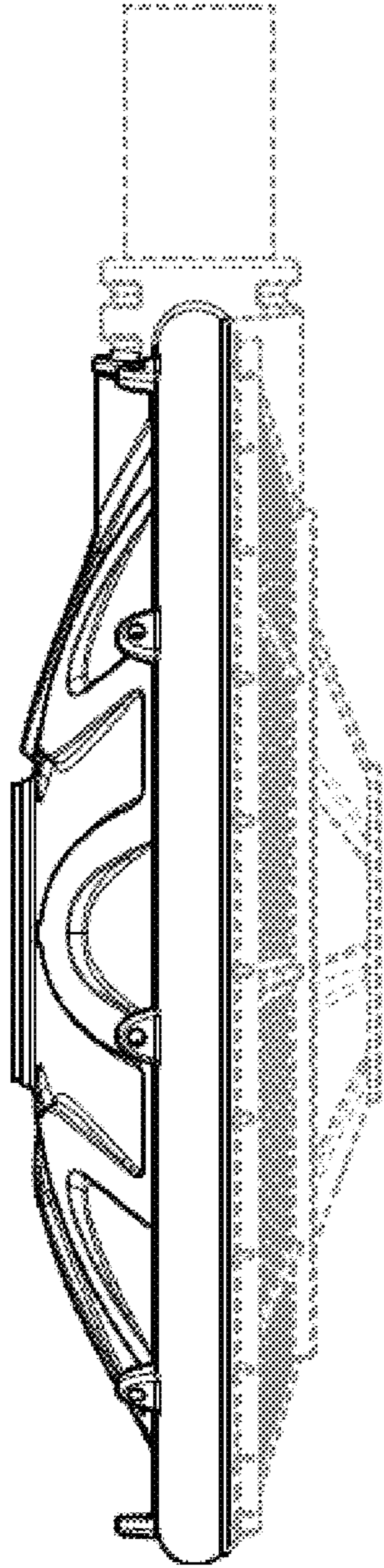

FIG. 2

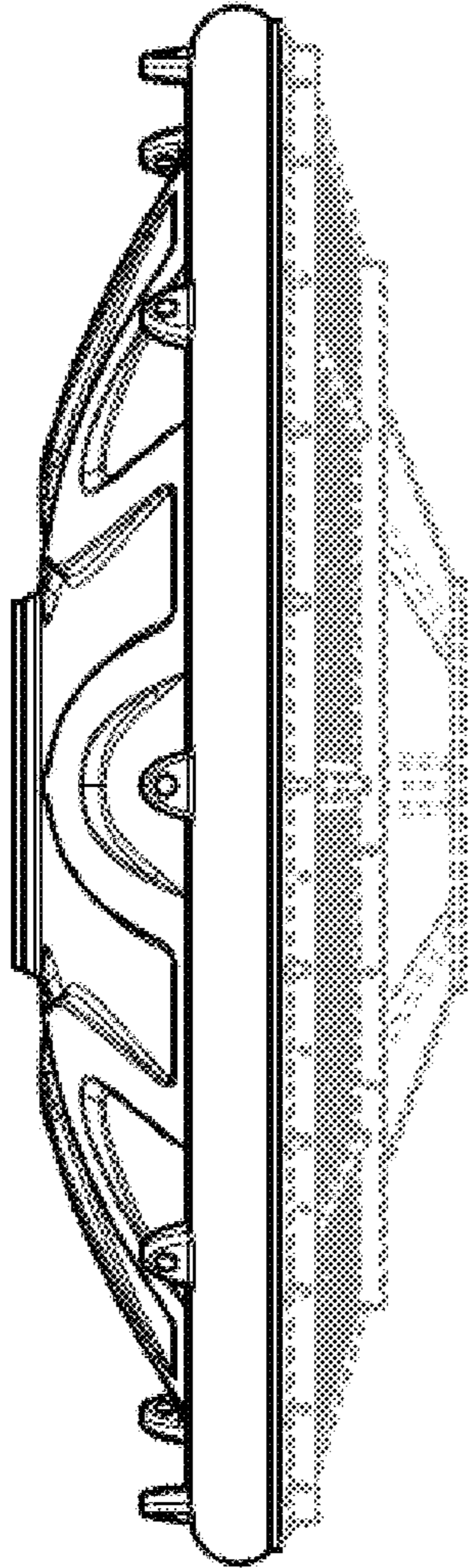

FIG. 3

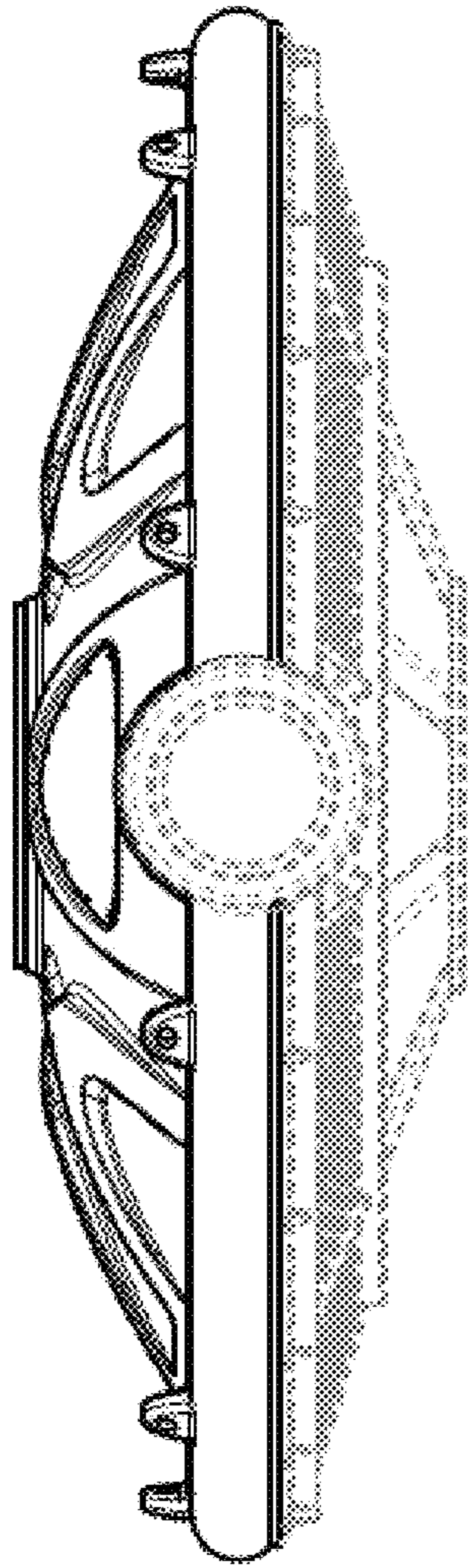

FIG. 4

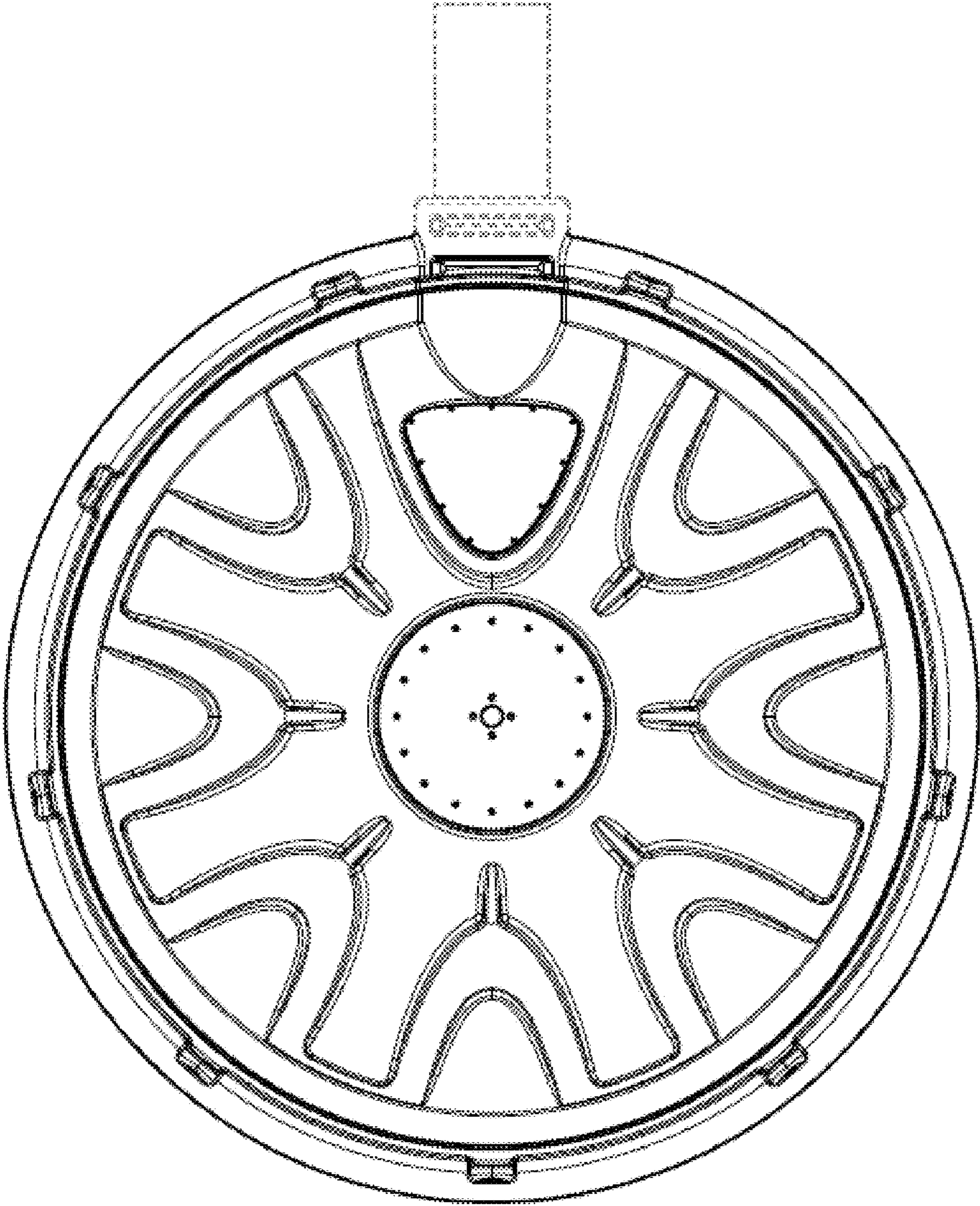

FIG. 5

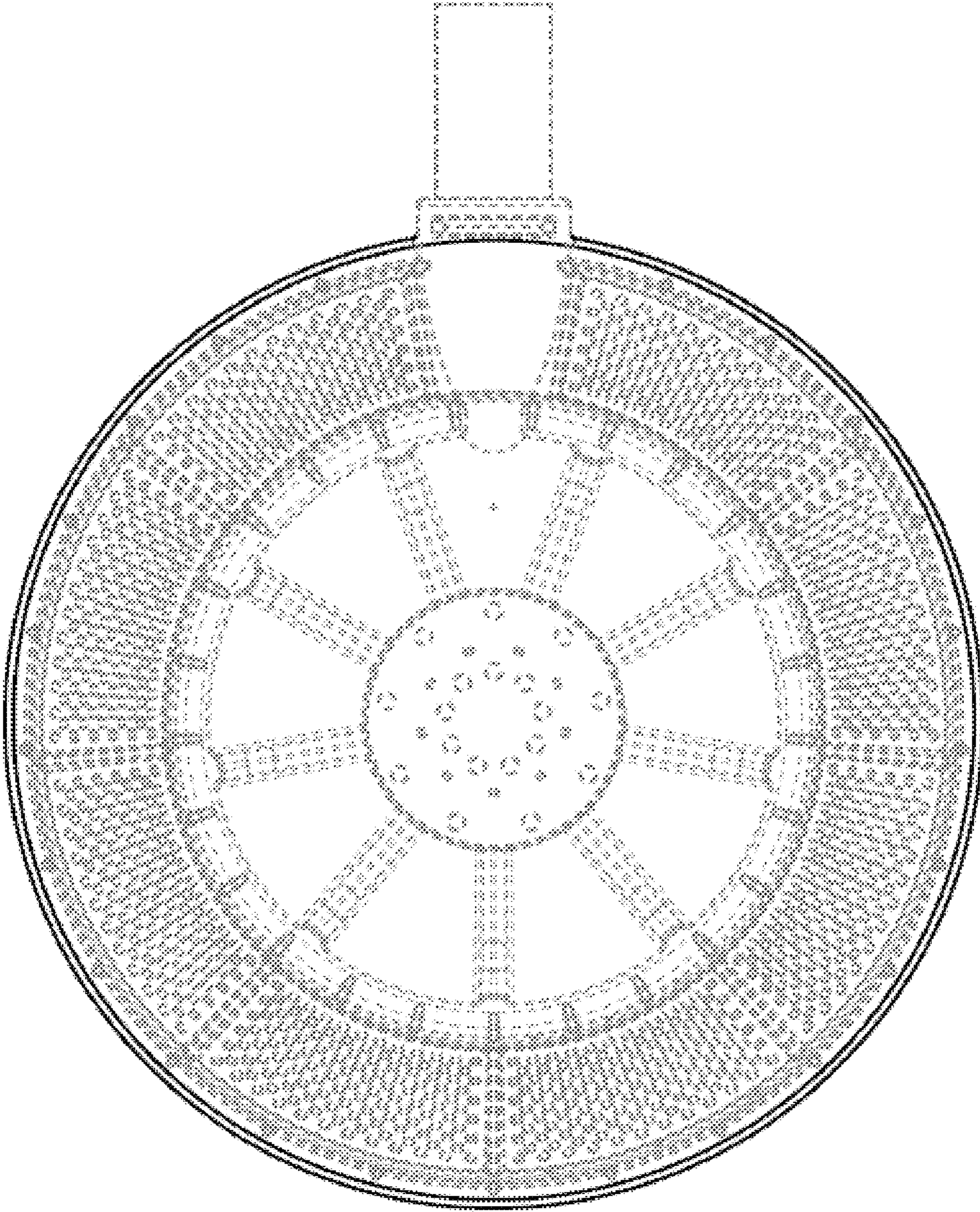

FIG. 6

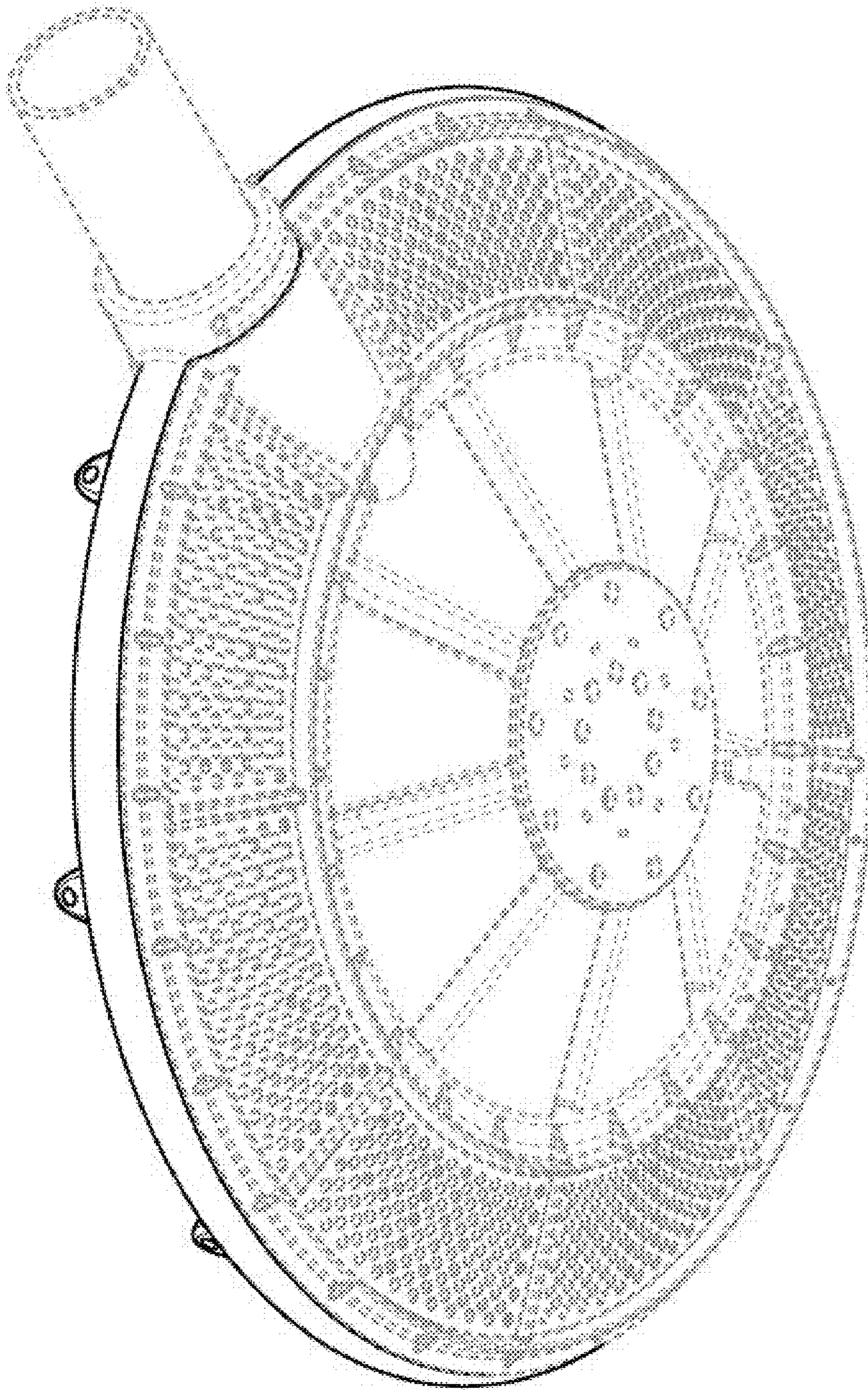

FIG. 7