



US00D943037S

(12) **United States Design Patent**  
**Gan**

(10) **Patent No.:** **US D943,037 S**

(45) **Date of Patent:** **\*\* Feb. 8, 2022**

(54) **ANIMAL TOY**

(71) Applicant: **Shenzhen Darunsi Industry Co., Ltd,**  
Guangdong (CN)

(72) Inventor: **Lu Gan,** Guangdong (CN)

(\*\*) Term: **15 Years**

(21) Appl. No.: **29/761,366**

(22) Filed: **Dec. 9, 2020**

(51) **LOC (13) Cl.** ..... **21-02**

(52) **U.S. Cl.**

USPC ..... **D21/654; D6/597; D11/157**

(58) **Field of Classification Search**

USPC ..... D21/490, 576, 596, 598–599, 602, 611,  
D21/618–620, 653, 654, 661, 658;  
D6/597–599, 601; D11/57, 134, 137,  
D11/157, 158, 162, 141

See application file for complete search history.

(56) **References Cited**

**U.S. PATENT DOCUMENTS**

D267,283 S *	12/1982	Nagode	.....	D99/40
D302,942 S *	8/1989	Ferrero	.....	D9/607
D321,641 S *	11/1991	Ferrero	.....	D9/609
D385,599 S *	10/1997	Stephensen	.....	D21/654
D456,468 S *	4/2002	Roker	.....	D21/654
6,752,679 B1 *	6/2004	Lui	.....	A63H 3/005 446/321
D512,805 S *	12/2005	Anderson	.....	D99/38
D514,770 S *	2/2006	Henderson	.....	D99/40
D549,864 S *	8/2007	van der Lande	.....	D26/47
D549,925 S *	8/2007	Gossett	.....	D99/40

D579,175 S *	10/2008	Pickering	.....	D21/654
D616,526 S *	5/2010	Ryan	.....	D23/212
D629,175 S *	12/2010	McMaster	.....	D99/38
D631,785 S *	2/2011	Palmer	.....	D11/158
D643,995 S *	8/2011	McMaster	.....	D99/38
D651,537 S *	1/2012	Anguelidis	.....	D11/158
D811,494 S *	2/2018	Lee	.....	D21/654
D872,813 S *	1/2020	Lee	.....	D21/585

\* cited by examiner

*Primary Examiner* — Michael C Stout

*Assistant Examiner* — Melvin L Davis

(74) *Attorney, Agent, or Firm* — Prakash Nama; Global IP Services, PLLC

(57) **CLAIM**

The ornamental design for an animal toy, as shown and described.

**DESCRIPTION**

FIG. 1 is a perspective view of an animal toy showing my new design;

FIG. 2 is a front elevational view thereof;

FIG. 3 is a rear elevational view thereof;

FIG. 4 is a left side view thereof;

FIG. 5 is a right side view thereof;

FIG. 6 is a top plan view thereof;

FIG. 7 is a bottom plan view thereof; and,

FIG. 8 is a perspective view thereof.

The broken lines shown in animal toy form no part of the claimed design.

**1 Claim, 8 Drawing Sheets**

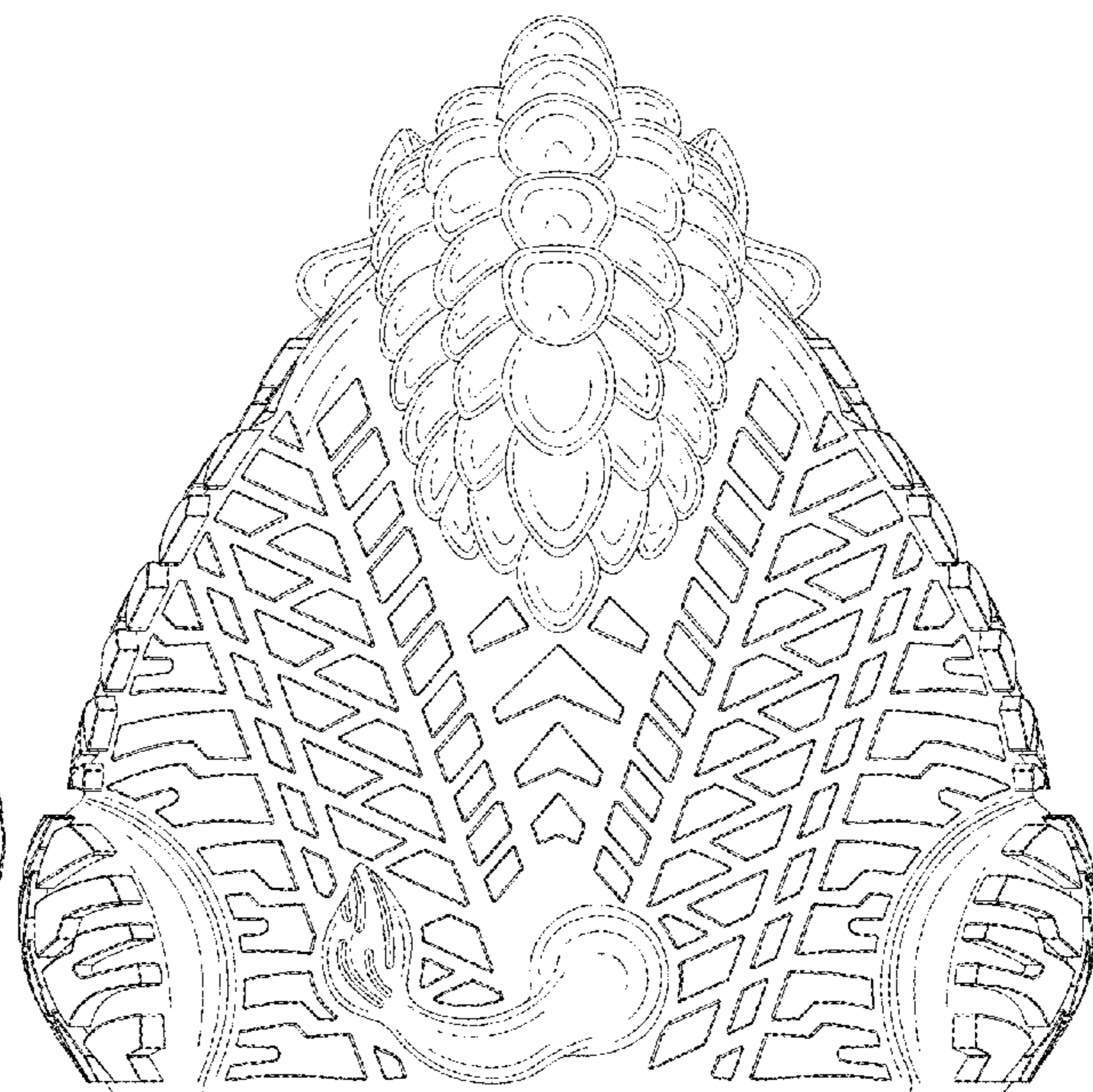



FIG.1

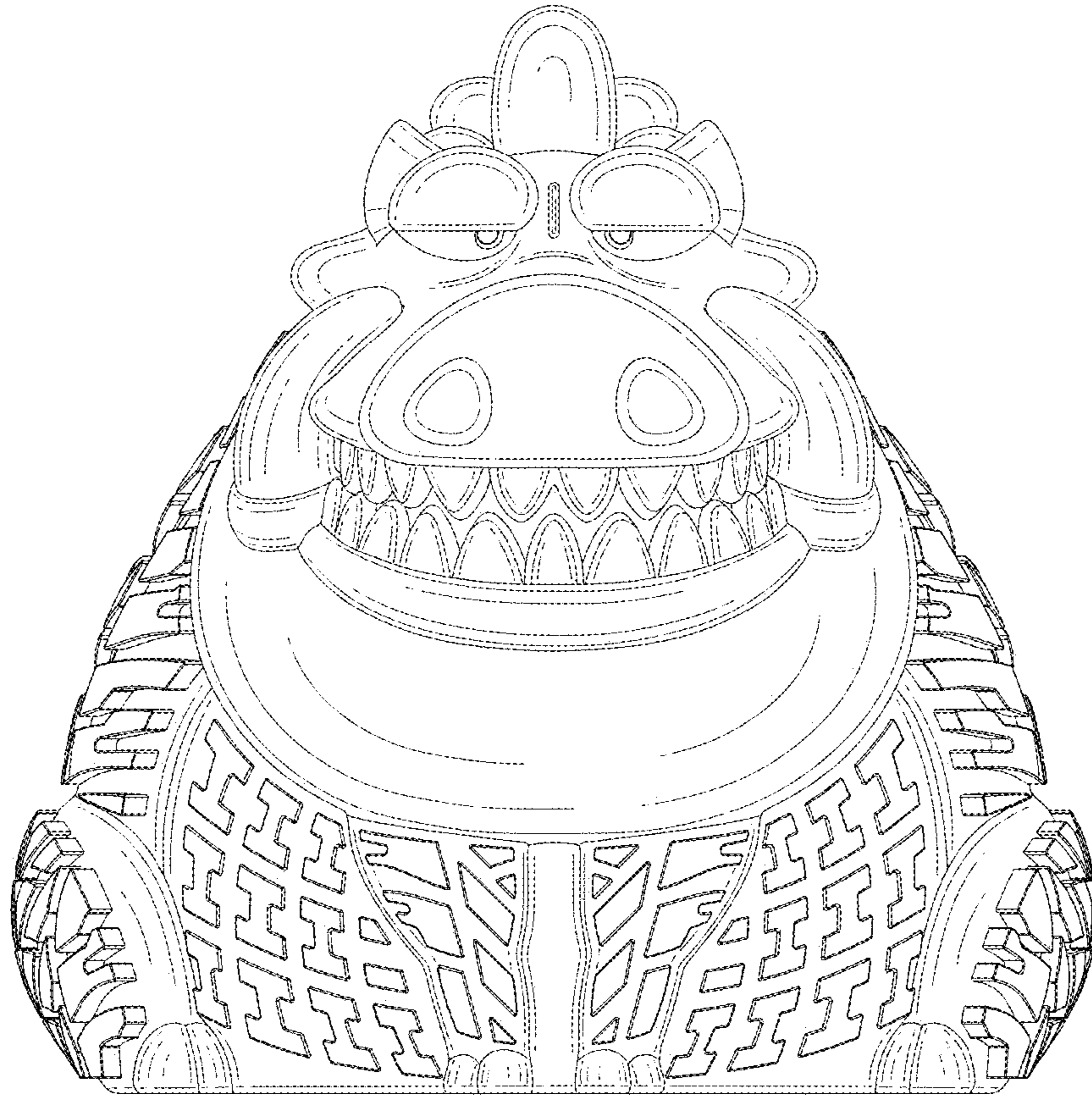

FIG.2



FIG.3

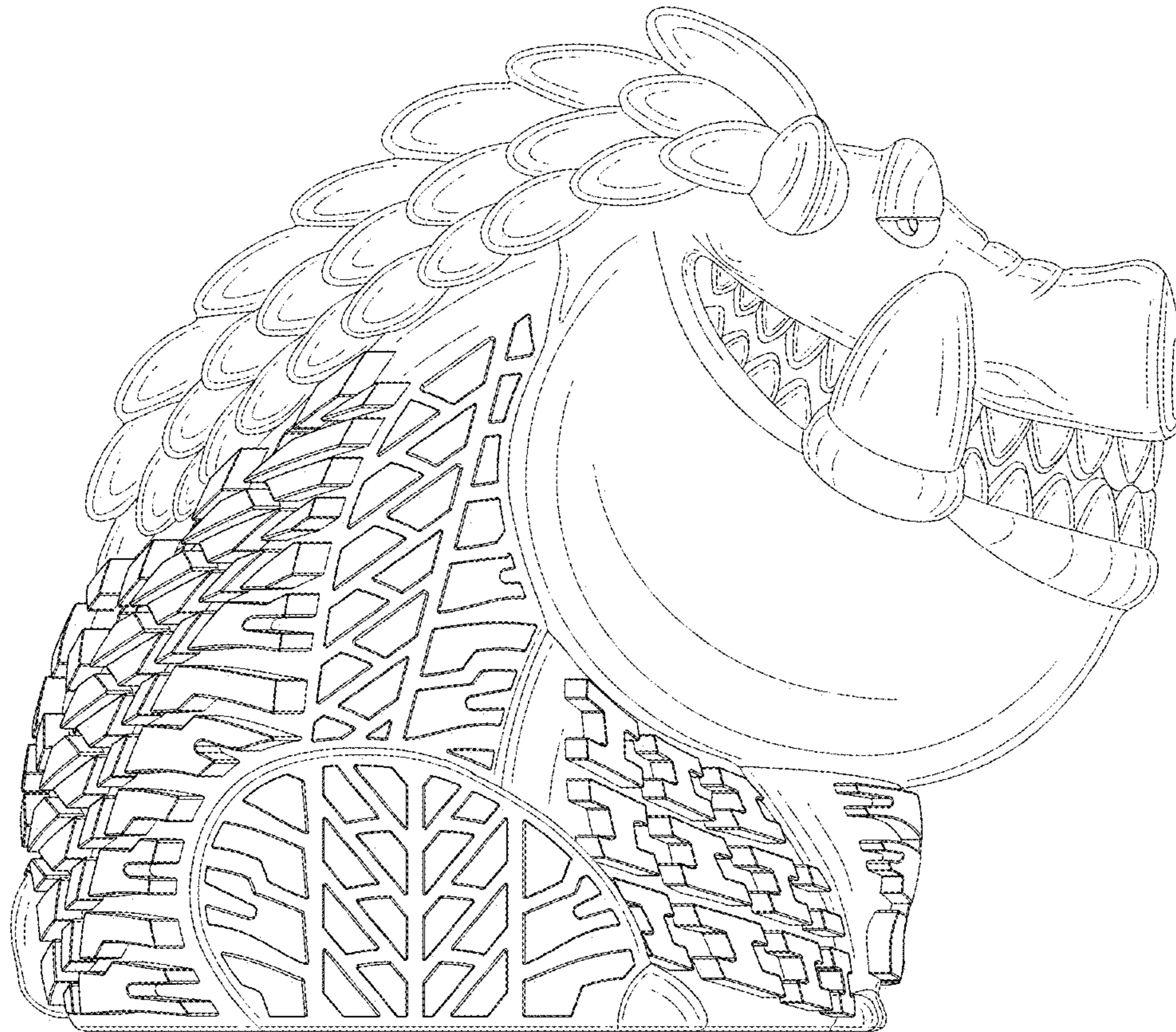

FIG.4

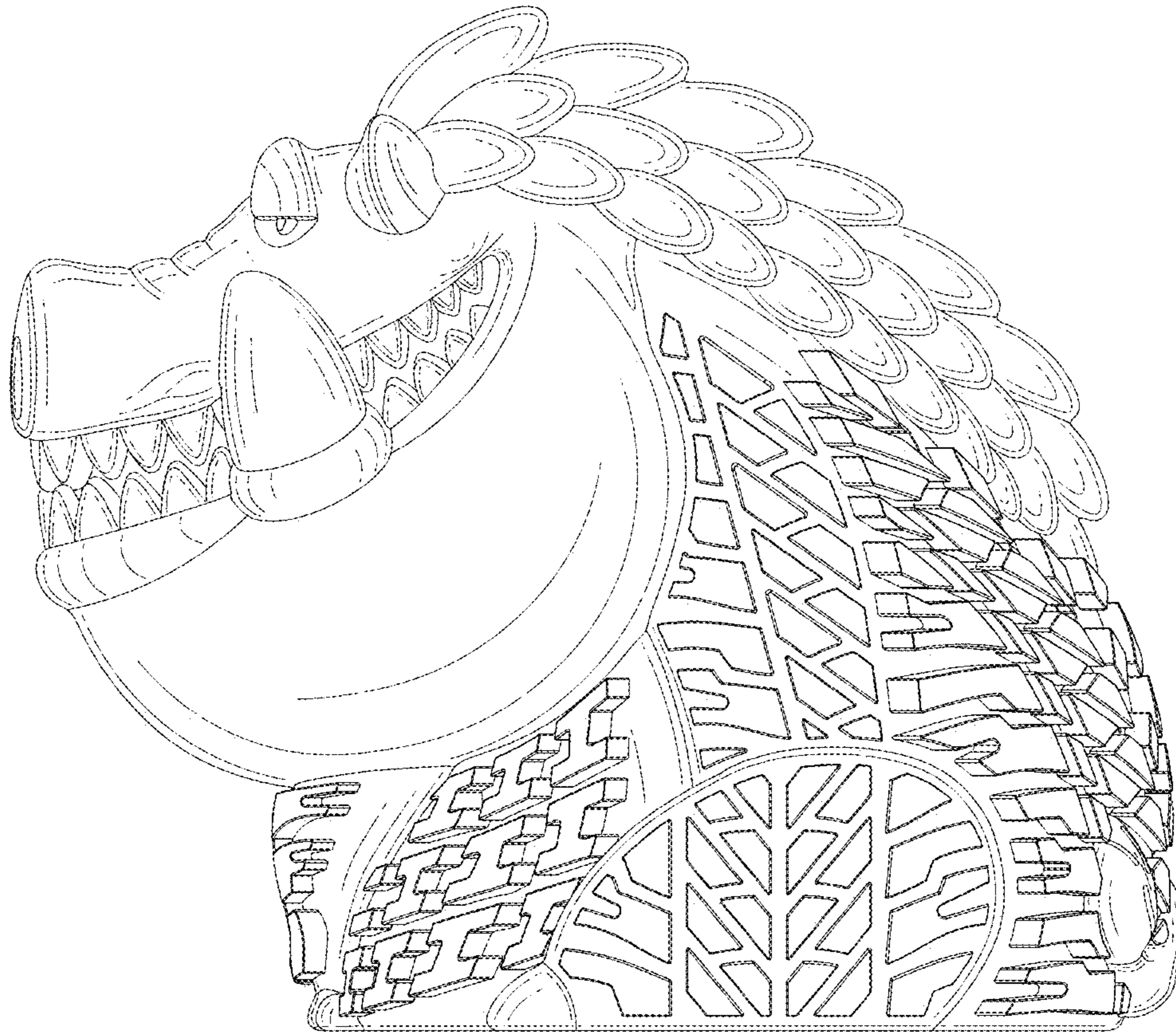

FIG.5

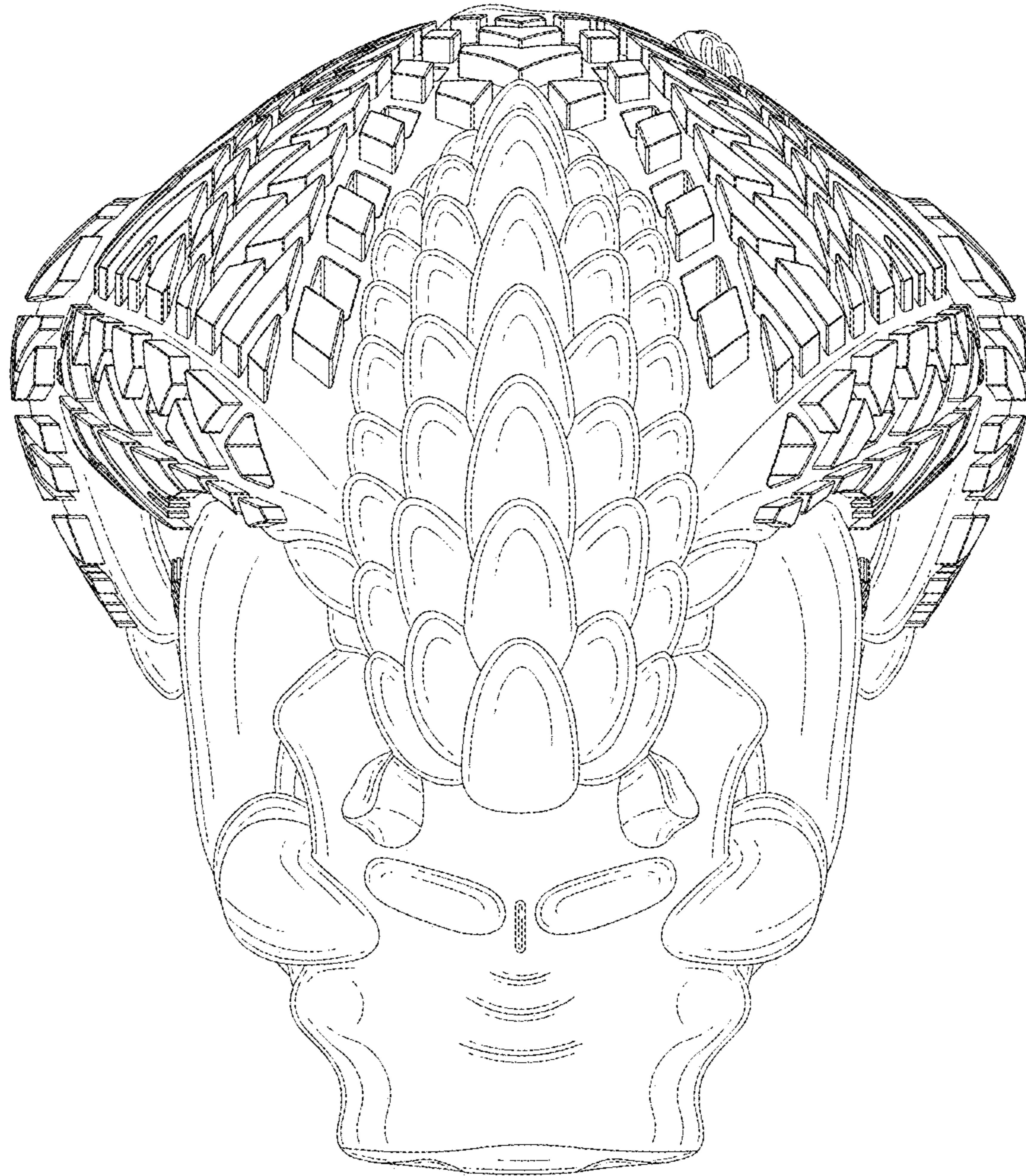

FIG.6

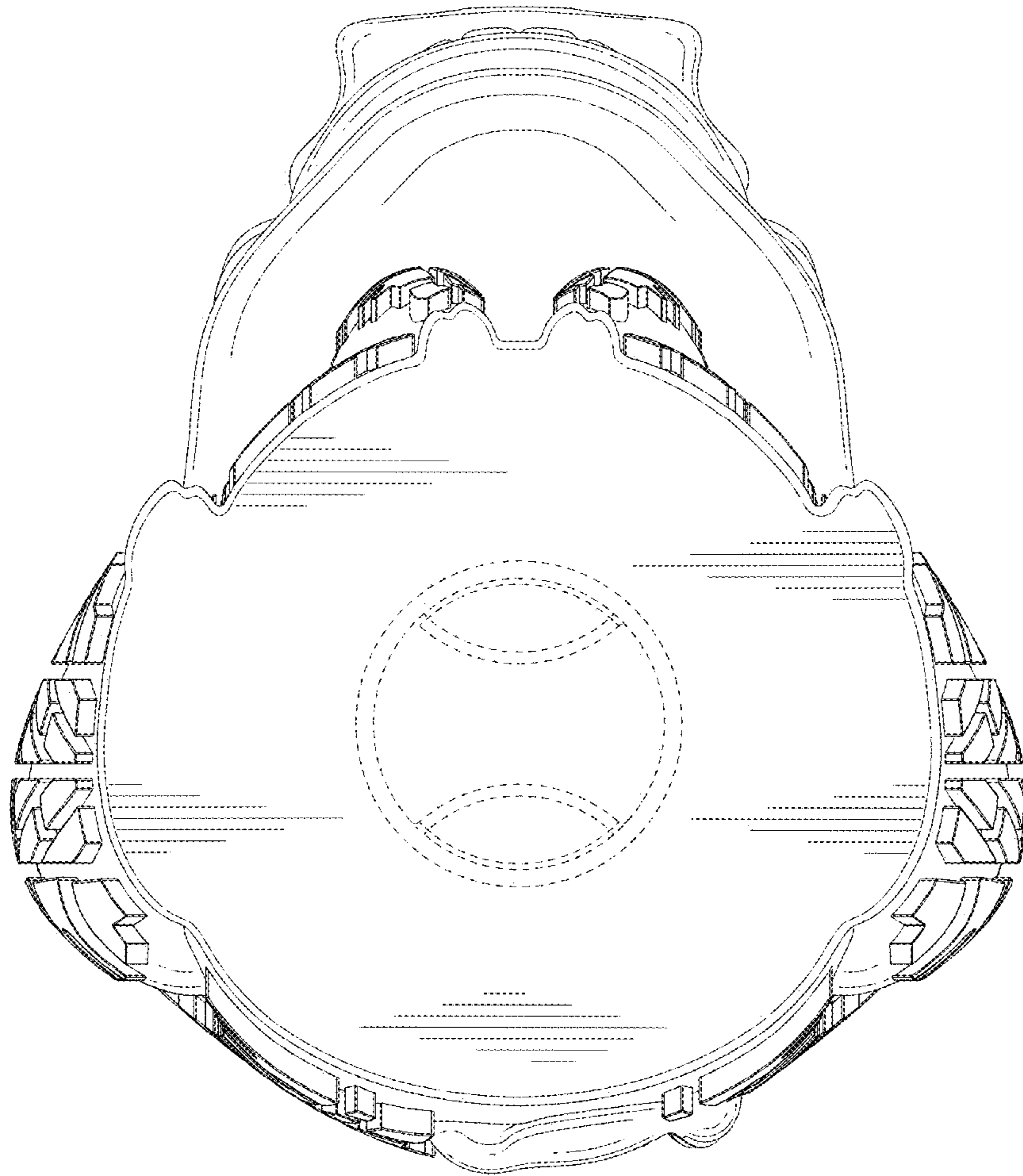

FIG.7



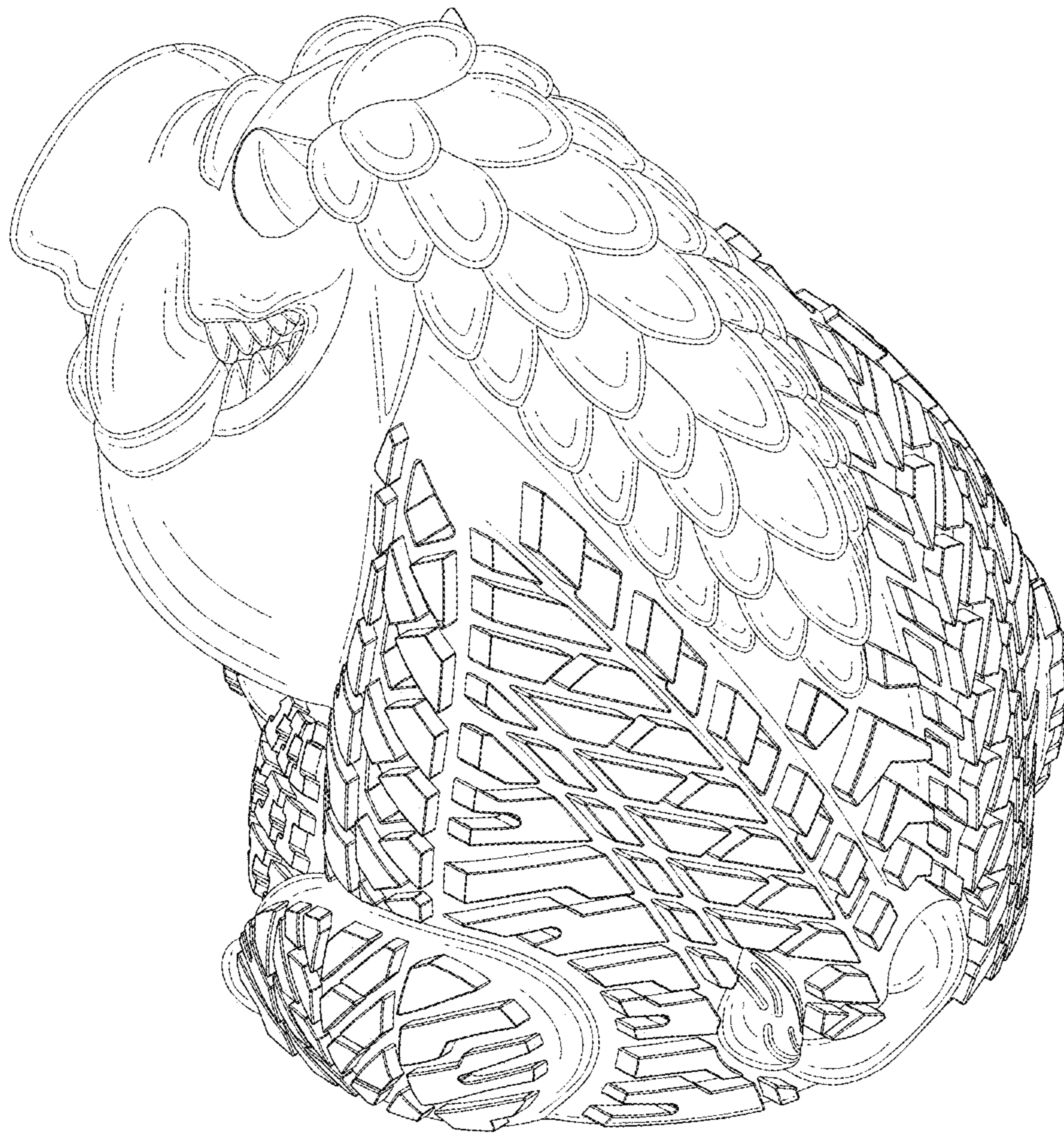

FIG.8