

US00D942938S

(12) **United States Design Patent** (10) **Patent No.:** **US D942,938 S**
Colin (45) **Date of Patent:** **** Feb. 8, 2022**

(54) **CHARGER**
(71) Applicant: **BABYLISS FACO SRL**, Wandre (BE)
(72) Inventor: **Nicolas Colin**, Awirs (BE)
(73) Assignee: **BABYLISS FACO SRL**, Wandre (BE)
(**) Term: **15 Years**
(21) Appl. No.: **35/510,396**
(22) Filed: **Sep. 7, 2020**

(80) **Hague Agreement Data**

Int. Filing Date: **Sep. 7, 2020**
Int. Reg. No.: **DM/210301**
Int. Reg. Date: **Sep. 7, 2020**
Int. Reg. Pub. Date: **Sep. 25, 2020**

(51) **LOC (13) Cl.** **13-03**
(52) **U.S. Cl.**
USPC **D13/107**
(58) **Field of Classification Search**
USPC D13/107, 138.1, 137.1–137.4, 110, 108
CPC H01R 13/6675; H01R 1/065
See application file for complete search history.

(56) **References Cited**

U.S. PATENT DOCUMENTS

D614,130 S * 4/2010 Nylen D13/108
D621,349 S * 8/2010 Nylen D13/108
D640,631 S * 6/2011 Smith D13/138.1
D640,632 S * 6/2011 Smith D13/138.1
D669,434 S * 10/2012 Kim D13/110
9,236,699 B2 * 1/2016 Lai H01R 13/6675
9,343,850 B2 * 5/2016 Colahan H01R 31/065
D799,422 S * 10/2017 Chen D13/108
D804,412 S * 12/2017 Huang D13/108
D867,285 S * 11/2019 Akana D13/110
D879,712 S * 3/2020 Fan D13/108

D892,736 S * 8/2020 Jin D13/108
D892,737 S * 8/2020 Yuan D13/110
D899,373 S * 10/2020 Xu D13/138.1
D902,863 S * 11/2020 Yang D13/137.2
D903,589 S * 12/2020 Akana D13/110
D908,630 S * 1/2021 Huang D13/137.2
D911,948 S * 3/2021 Jin D13/108
D911,967 S * 3/2021 Little D13/137.2
D911,969 S * 3/2021 Canizares D13/137.2
D914,596 S * 3/2021 Akana D13/110
D924,805 S * 7/2021 Luo D13/137.2
D926,140 S * 7/2021 Lv D13/137.2
D926,697 S * 8/2021 Yu D13/137.2
D928,706 S * 8/2021 Akana D13/110
D929,328 S * 8/2021 Akana D13/110
D931,221 S * 9/2021 Hong D13/138.1

OTHER PUBLICATIONS

“Babyliss i-Stubble . . .” reference dated Jun. 14, 2019 found on the internet at: <https://www.ebay.com/itm/183101190996>.*

* cited by examiner

Primary Examiner — Rhea Shields

(57) **CLAIM**

The ornamental design for a charger, as shown and described.

DESCRIPTION

1. Charger
1.1 is a perspective view;
1.2 is a rear view;
1.3 is a front view;
1.4 is a top view; and
1.5 is a bottom view;
1.6 is a side view; and
1.7 is a top perspective view; and
1.8 is another side view.

1 Claim, 8 Drawing Sheets

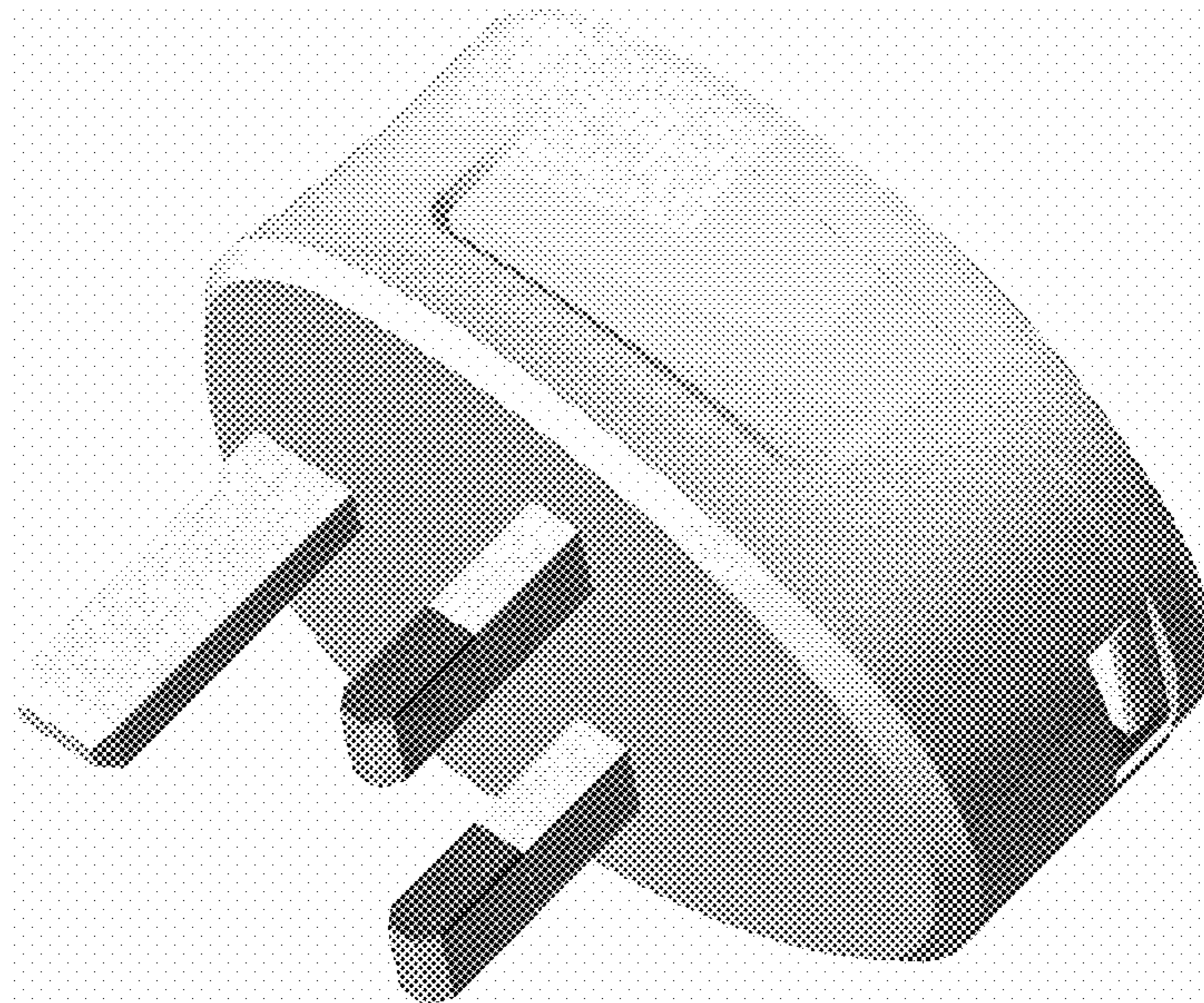

1.1

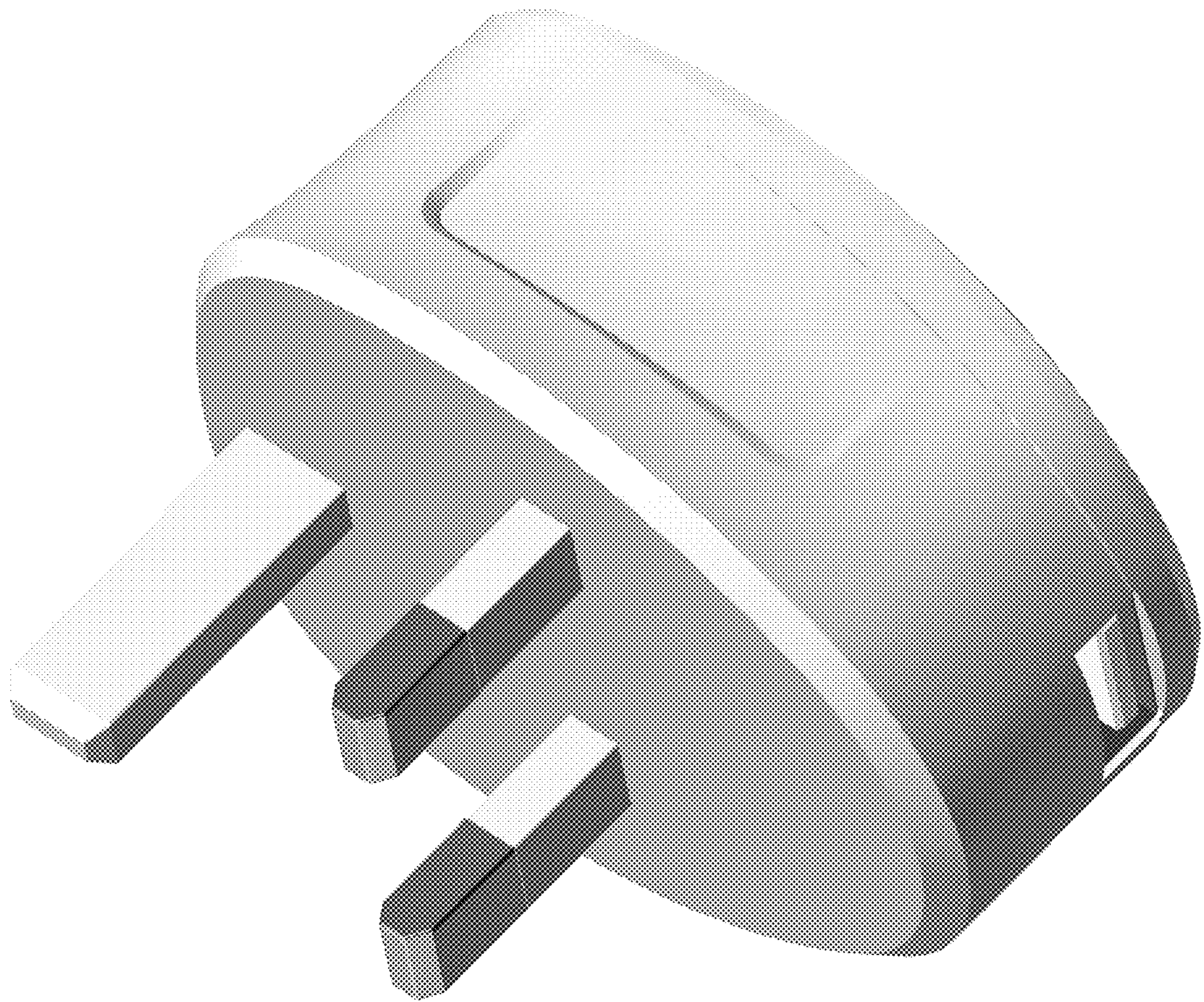

1.2

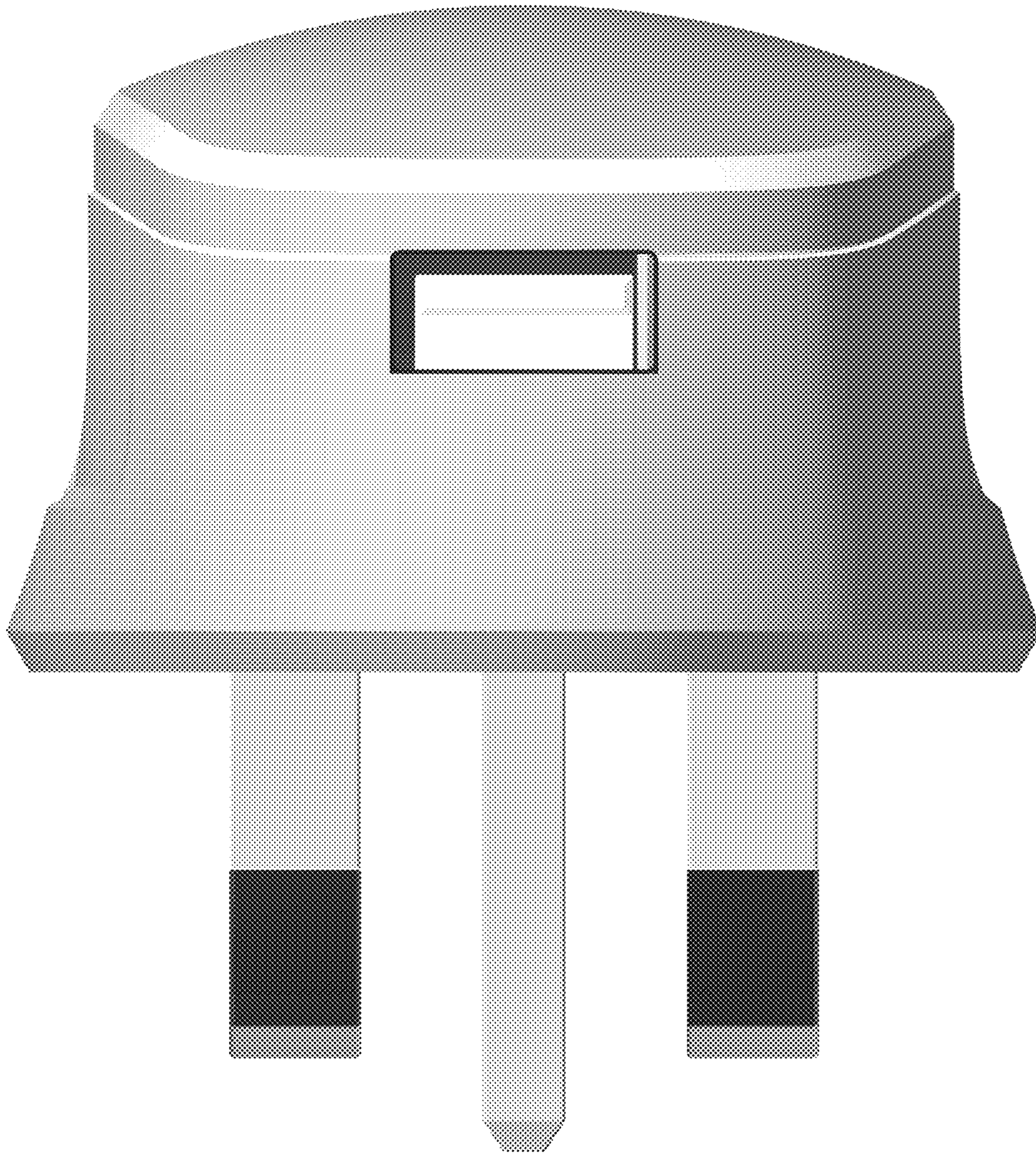

1.3

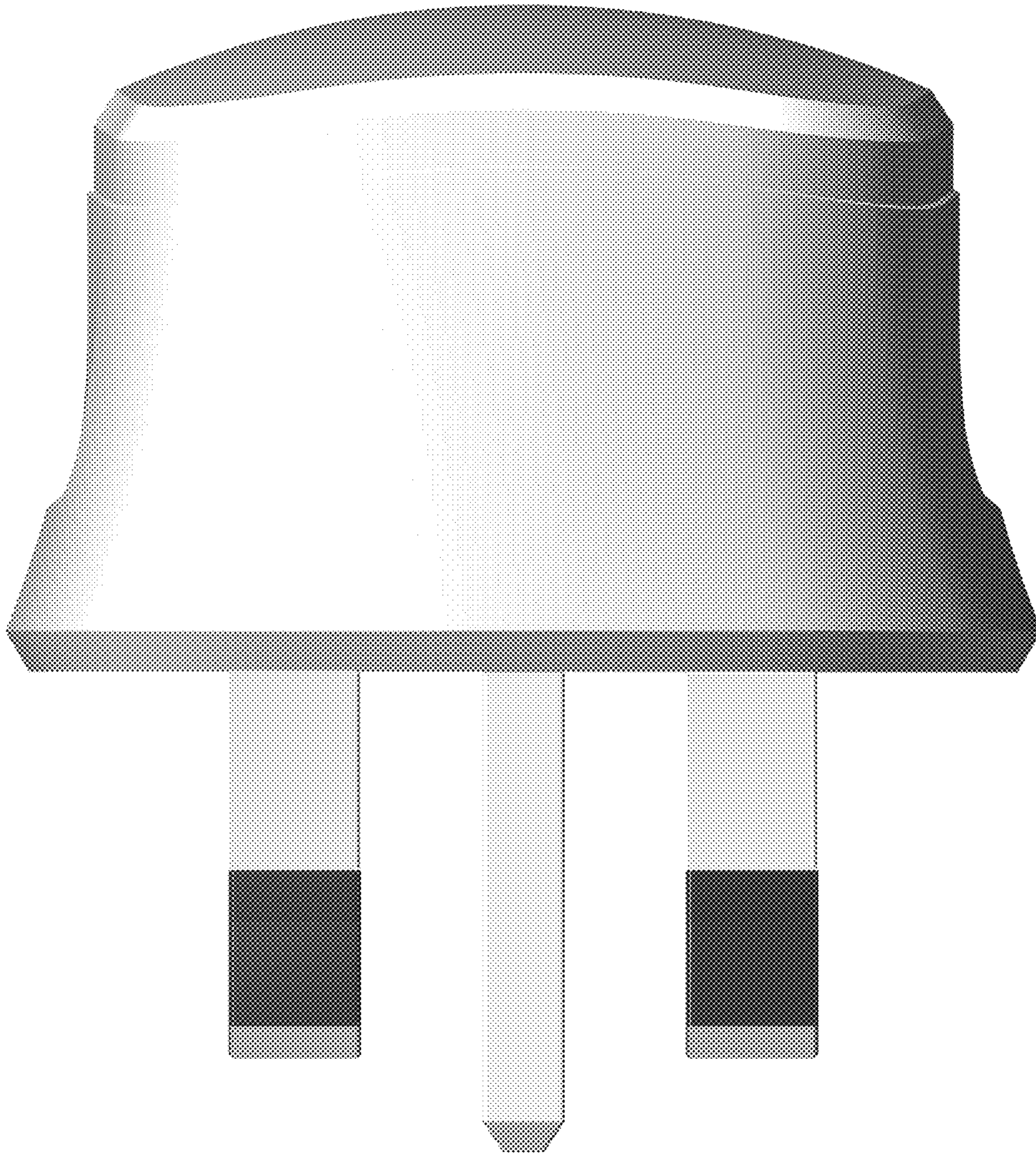

1.4



1.5

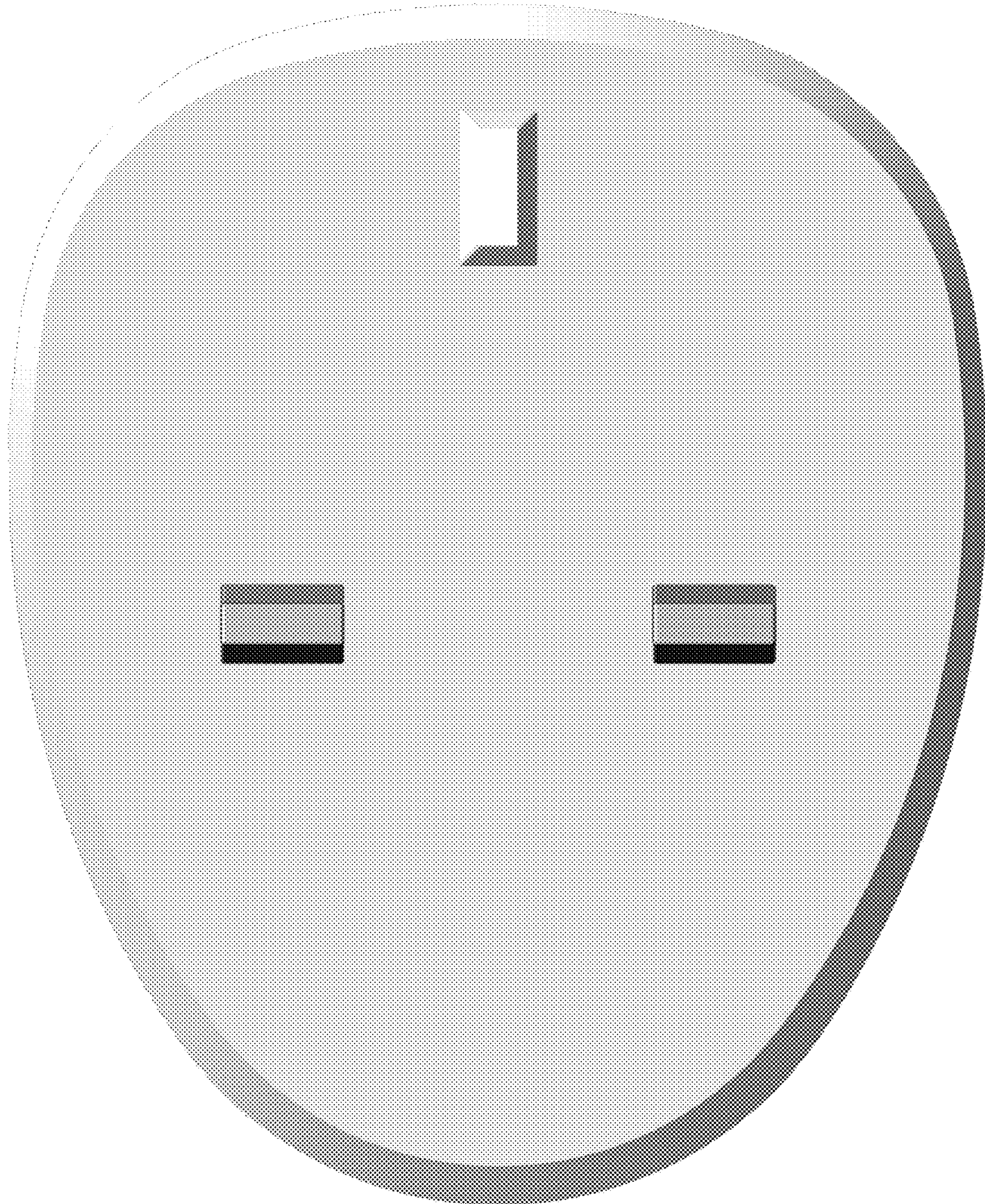

1.6

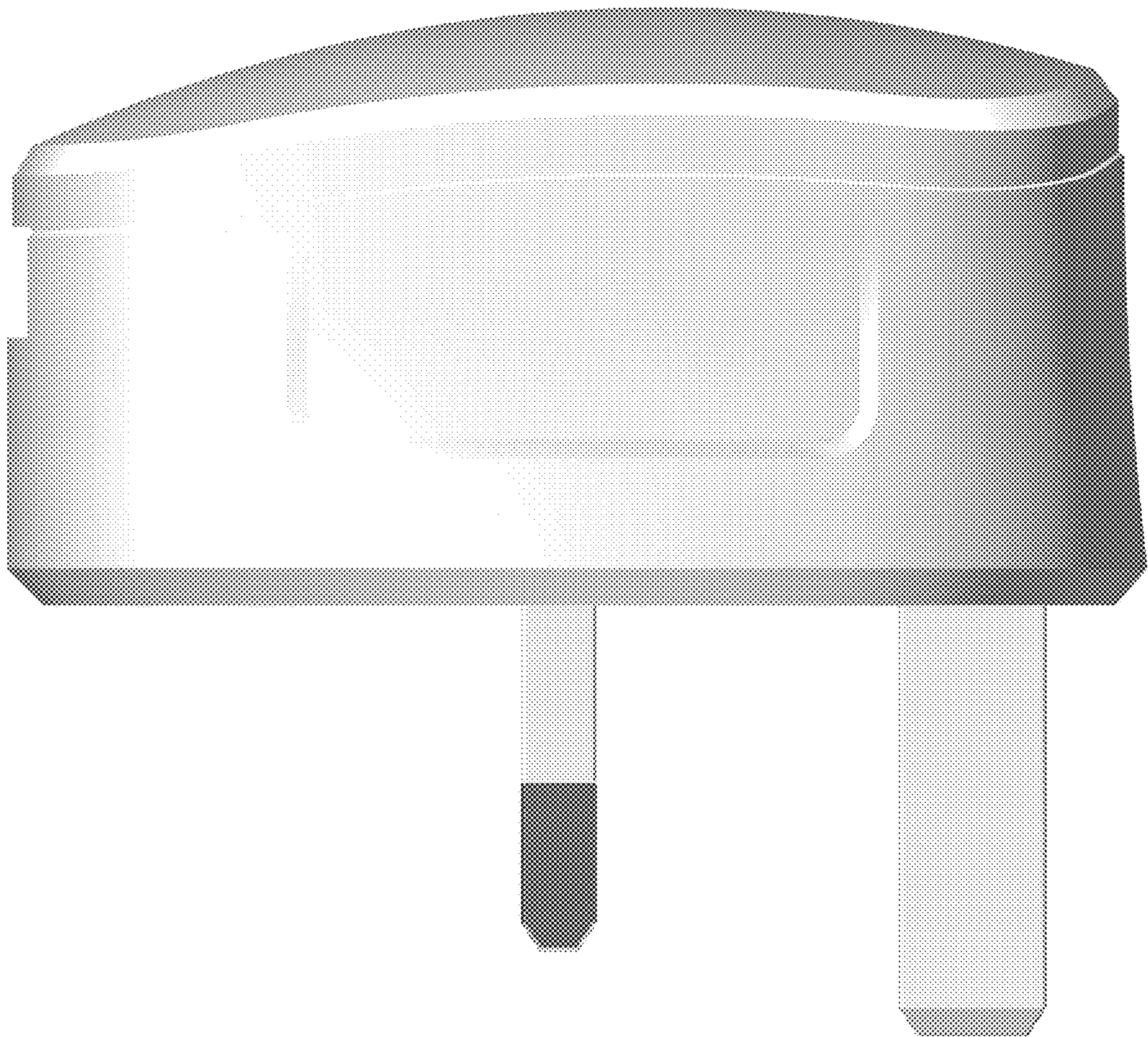

1.7

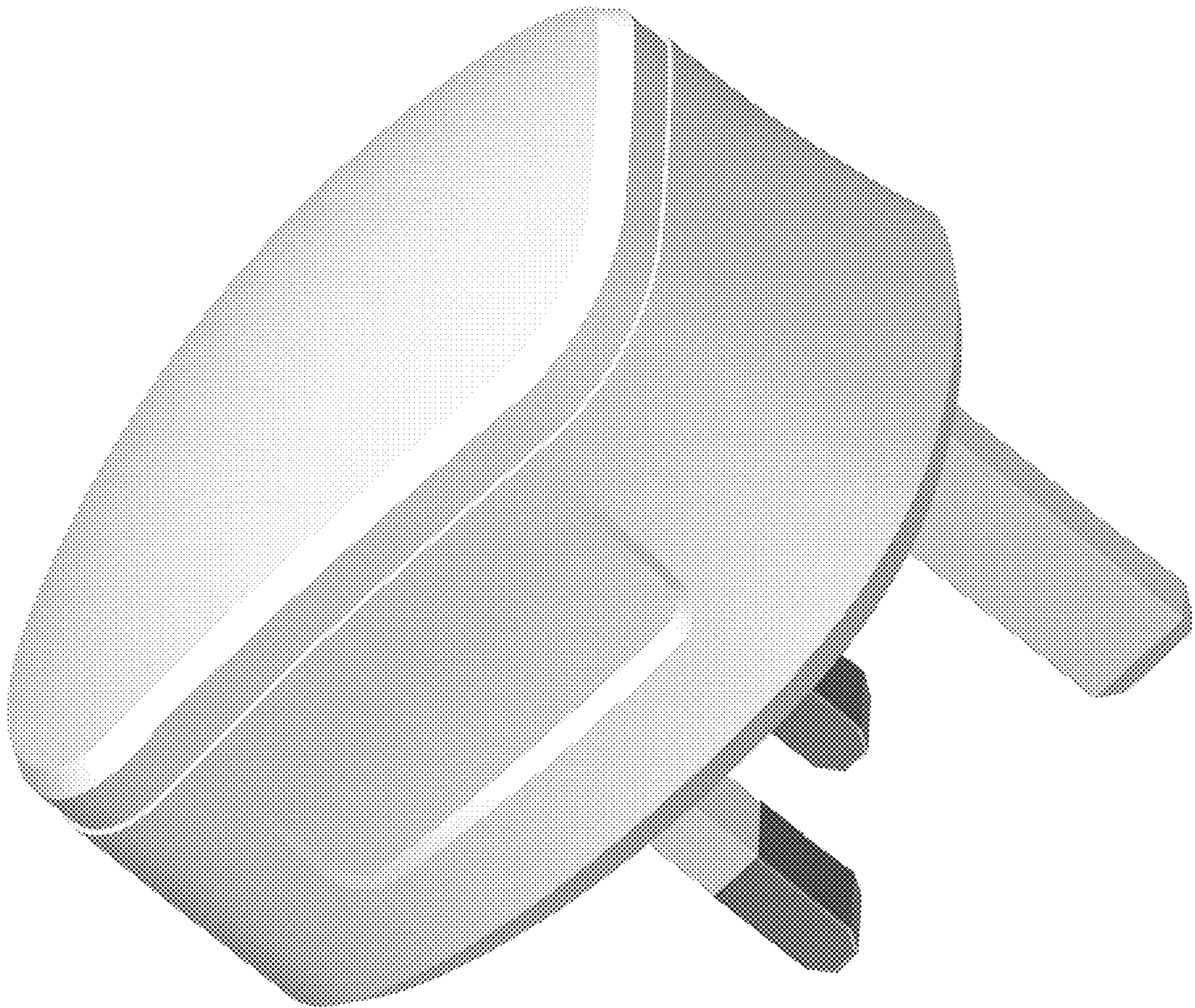

1.8

