



US00D942925S

(12) **United States Design Patent**  
**Rogers**

(10) **Patent No.:** **US D942,925 S**

(45) **Date of Patent:** **\*\* Feb. 8, 2022**

(54) **PANNIER FOR A VEHICLE**  
(71) Applicant: **Jaguar Land Rover Limited**, Coventry (GB)  
(72) Inventor: **Mathew Rogers**, Coventry (GB)  
(73) Assignee: **JAGUAR LAND ROVER LIMITED**, Whitley Coventry (GB)

(\*\*) Term: **15 Years**

(21) Appl. No.: **29/716,805**

(22) Filed: **Dec. 12, 2019**

(30) **Foreign Application Priority Data**

Jun. 27, 2019 (EM) ..... 006599734

(51) **LOC (13) Cl.** ..... **12-16**

(52) **U.S. Cl.**  
USPC ..... **D12/406**

(58) **Field of Classification Search**  
USPC ..... D12/401-414; D6/610-611, 552; D3/304-306

CPC .... B60R 9/00; B60R 9/02; B60R 9/04; B60R 9/08; B60R 9/042; B60R 9/0423; B60R 9/0426; B60R 9/045; B60R 9/048; B60R 9/0485; B60R 9/05; B60R 9/52; B60R 9/055; B60R 9/058; B60R 9/06; B60R 9/065; B60R 9/10; B60R 9/12

See application file for complete search history.

(56) **References Cited**

**U.S. PATENT DOCUMENTS**

D539,036 S \* 3/2007 Potts ..... D12/425  
D659,632 S \* 5/2012 Jordan ..... D12/414.1

D784,908 S \* 4/2017 Kalchuri ..... D12/416  
D821,959 S \* 7/2018 Baker ..... D12/425  
D823,231 S \* 7/2018 Yancey ..... D12/415  
D875,644 S \* 2/2020 Goatcher ..... D12/425  
D916,647 S \* 4/2021 Chen ..... D12/425  
D919,553 S \* 5/2021 Pribicevich ..... D12/425  
D922,935 S \* 6/2021 Guo ..... D12/425  
2010/0170896 A1 \* 7/2010 Truong ..... B60R 7/02 220/6  
2012/0169037 A1 \* 7/2012 White, III ..... A45C 13/02 281/45  
2014/0054345 A1 \* 2/2014 Thom ..... B60R 7/02 224/542

\* cited by examiner

*Primary Examiner* — Katrina A Betton

(74) *Attorney, Agent, or Firm* — Reising Ethington P.C.

(57) **CLAIM**

The ornamental design for a pannier for a vehicle, as shown and described.

**DESCRIPTION**

FIG. 1 is a front right elevated perspective view of a pannier for a vehicle according to the present invention.

FIG. 2 is a front left perspective view of the pannier shown in FIG. 1.

FIG. 3 is a rear right elevated perspective view thereof.

FIG. 4 is a rear right perspective view thereof.

FIG. 5 is a front view thereof.

FIG. 6 is a rear view thereof.

FIG. 7 is a left side view thereof.

FIG. 8 is a right side view thereof.

FIG. 9 is a top view thereof; and,

FIG. 10 is a bottom view thereof.

**1 Claim, 10 Drawing Sheets**

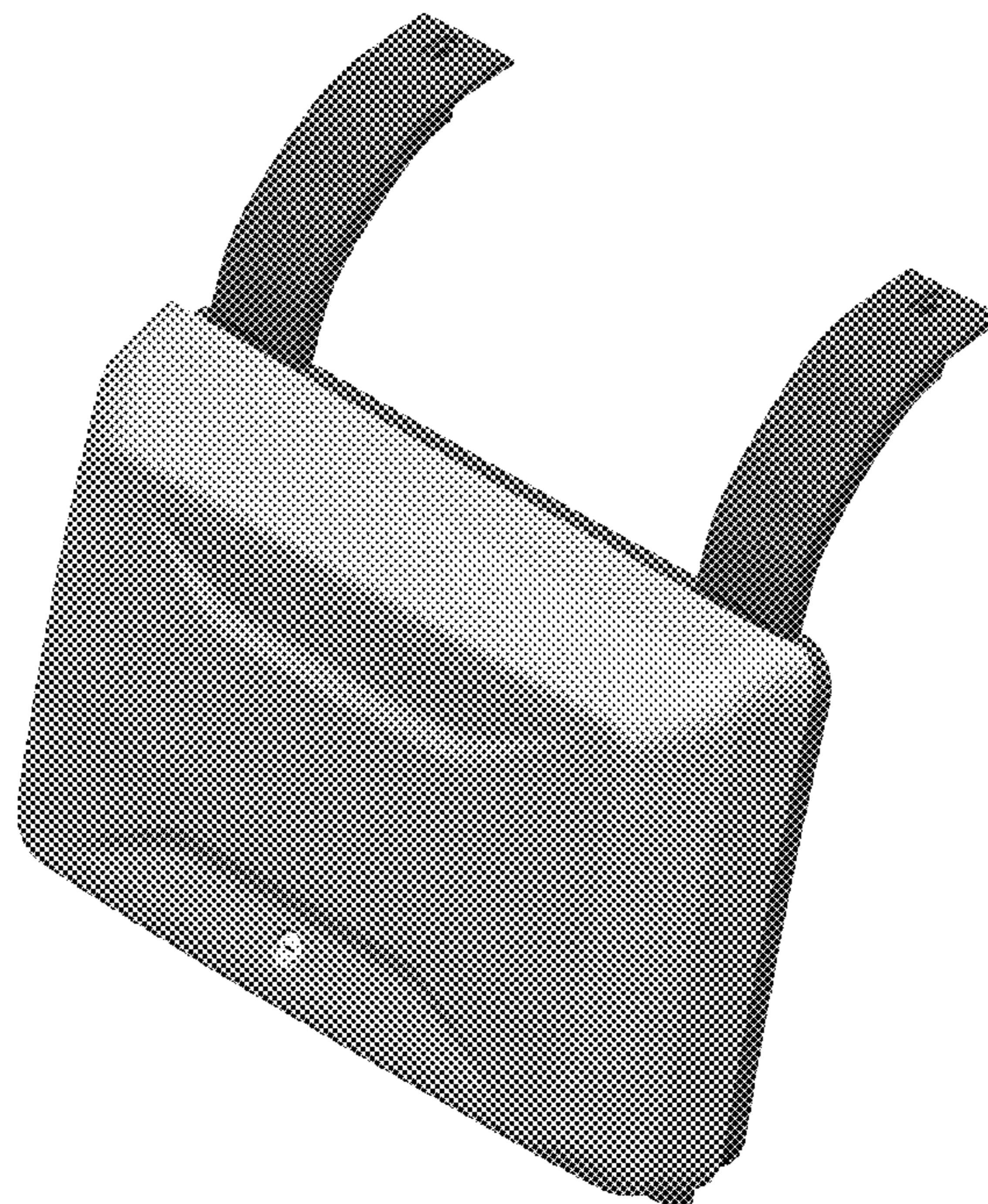

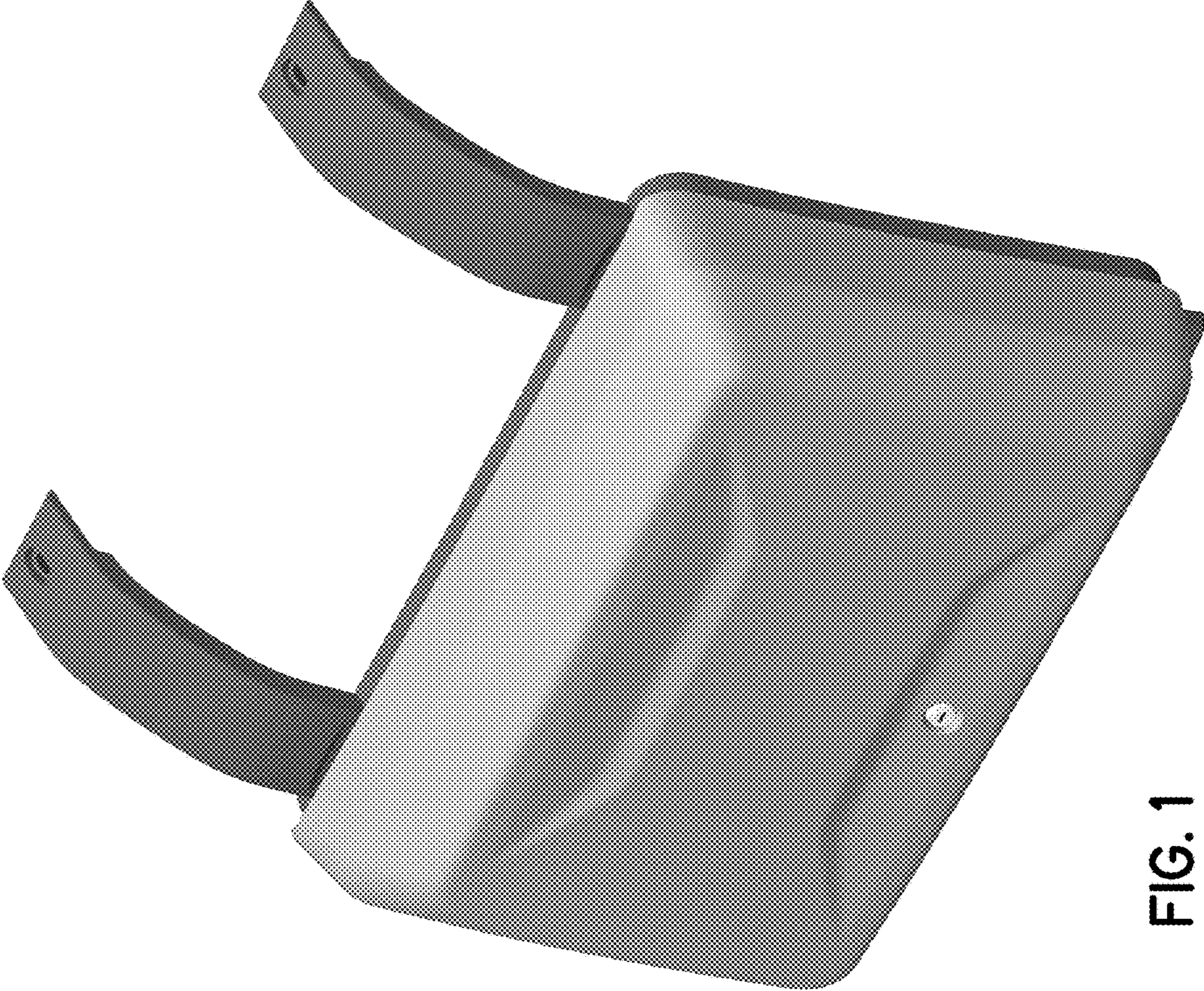

FIG. 1

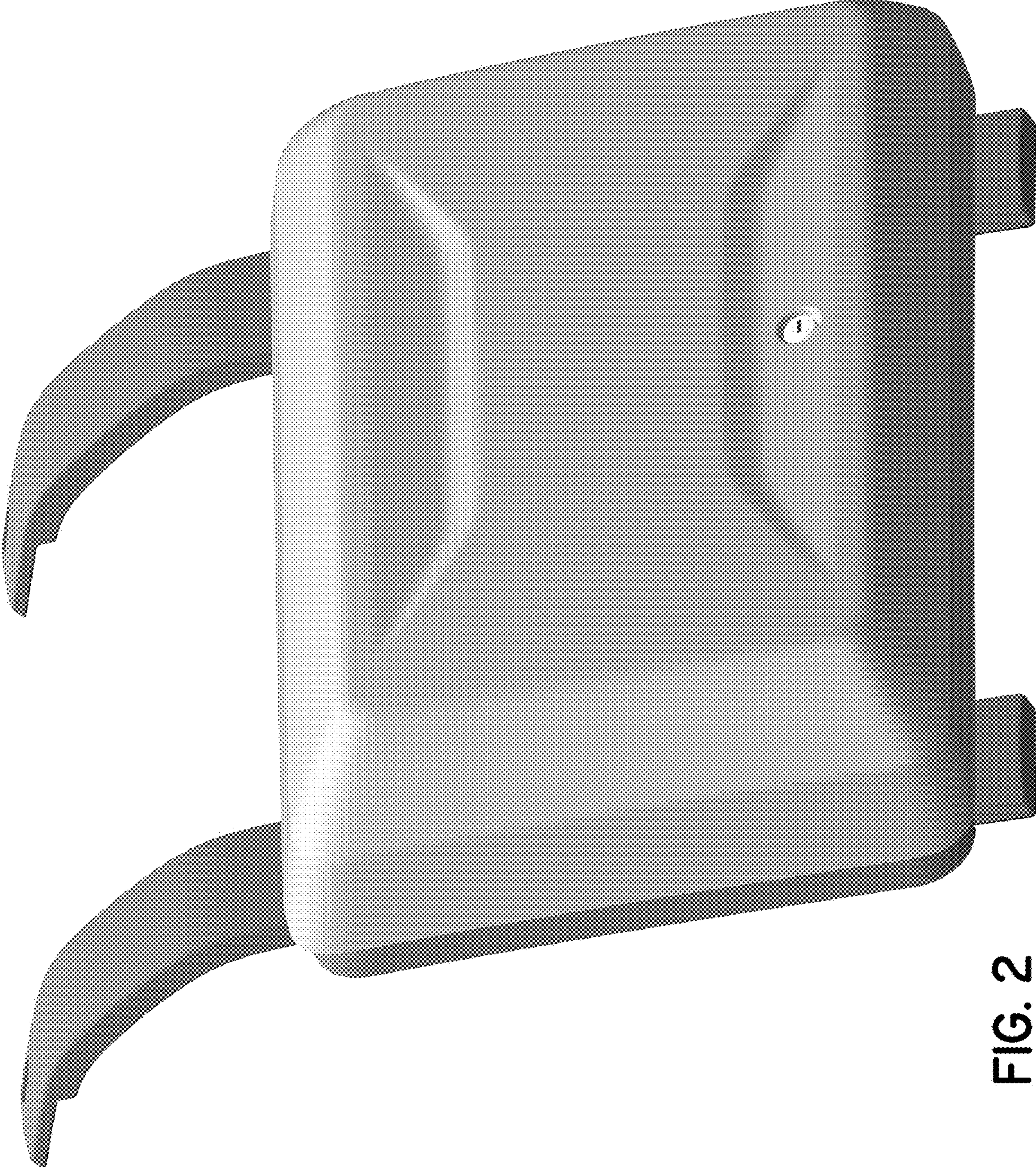

FIG. 2



FIG. 3



FIG. 4

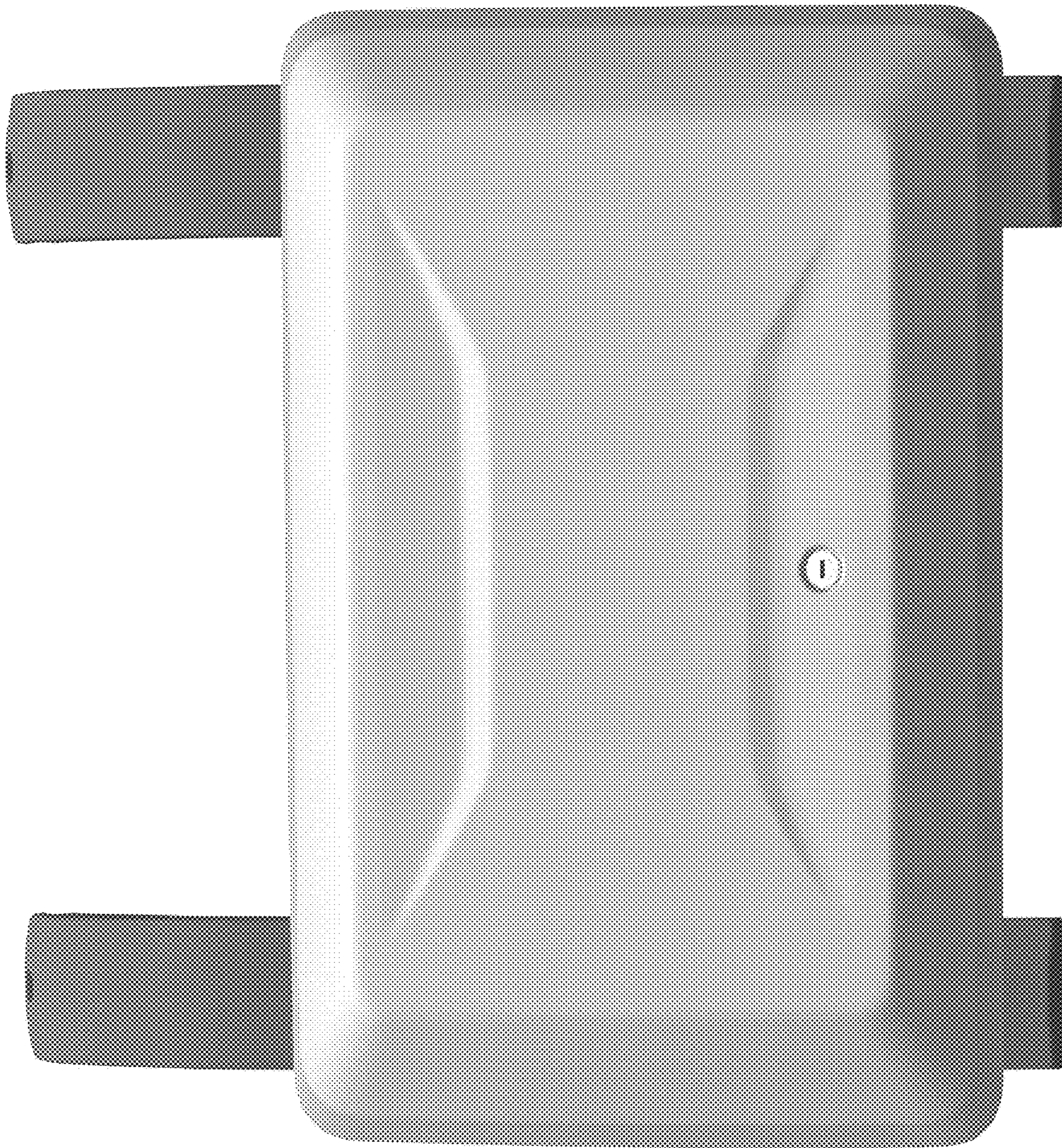

FIG. 5

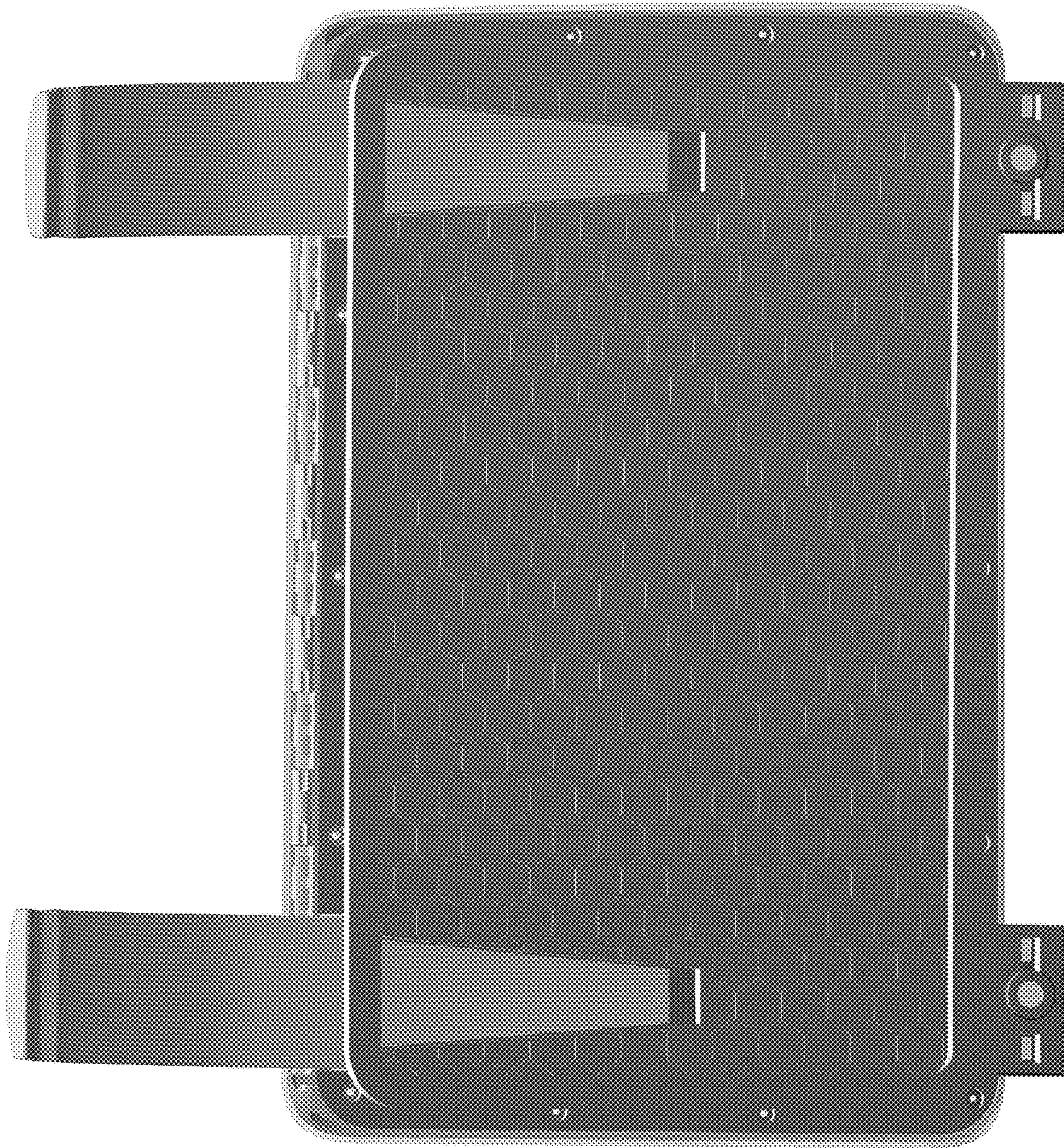

FIG. 6



FIG. 7



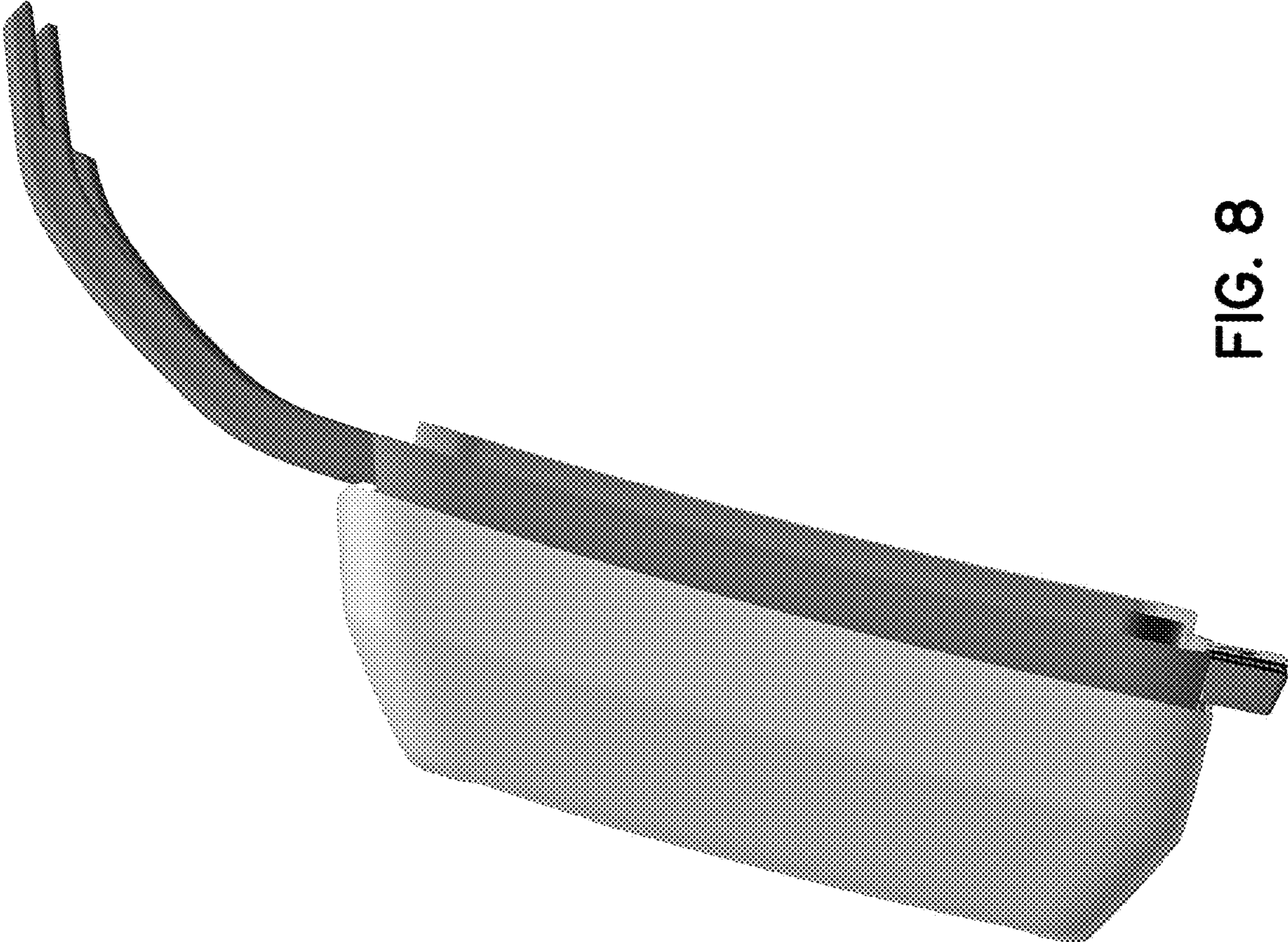

FIG. 8

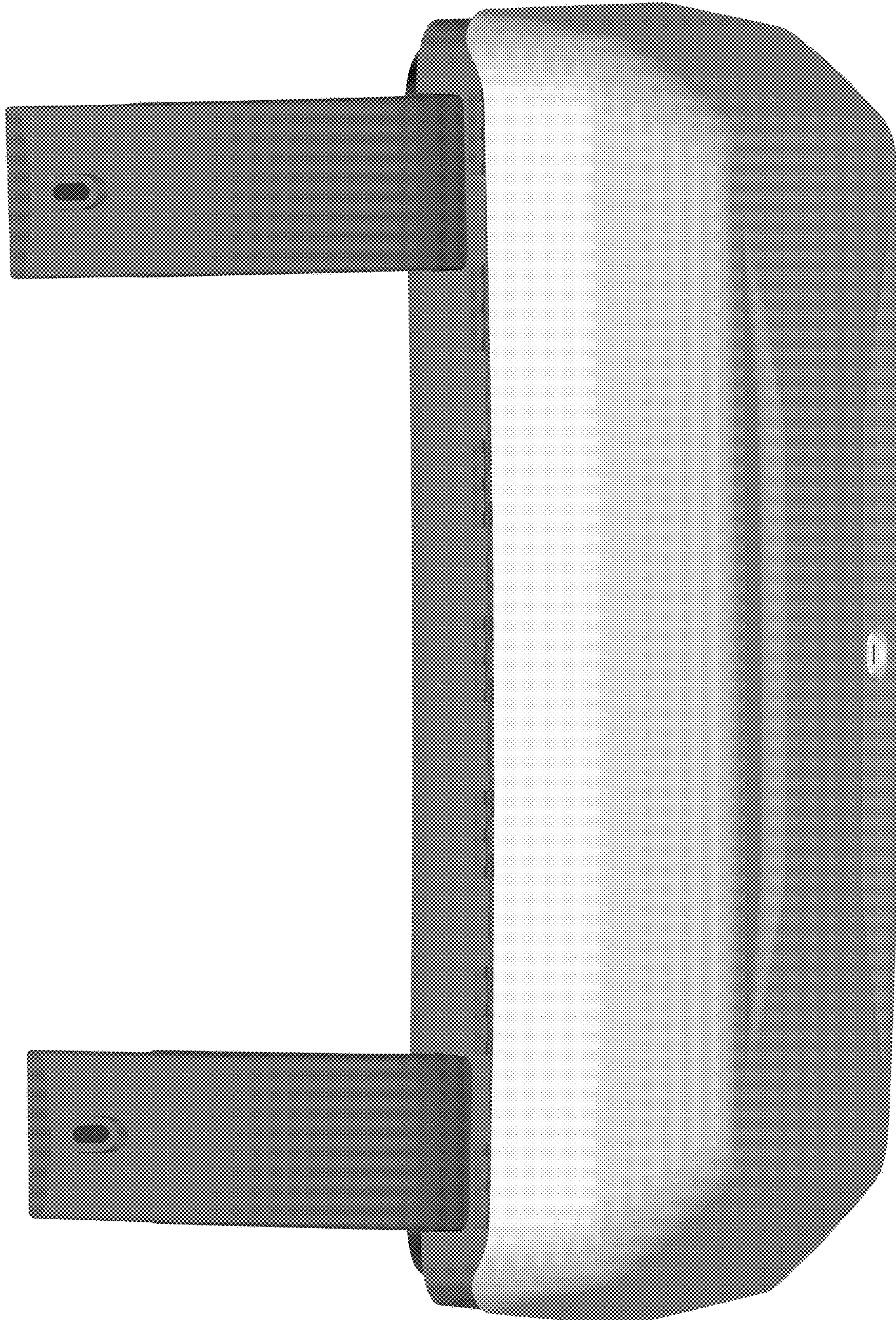

FIG. 9

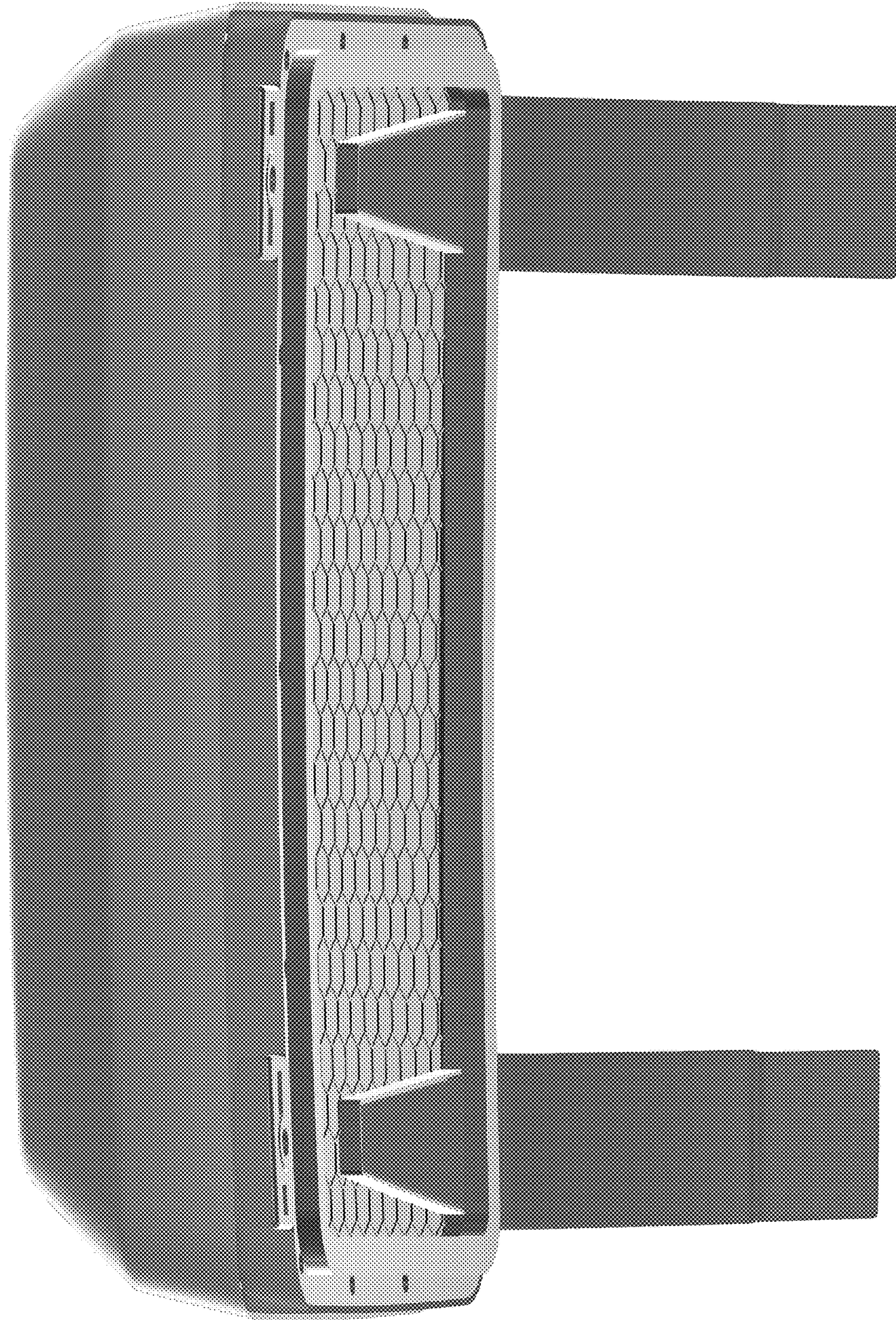

FIG. 10