



US00D942910S

(12) **United States Design Patent** (10) **Patent No.:** **US D942,910 S**  
**Kim et al.** (45) **Date of Patent:** **\*\* \*Feb. 8, 2022**

(54) **VEHICLE MIRROR**

(71) Applicant: **Ford Global Technologies, LLC**,  
Dearborn, MI (US)  
(72) Inventors: **Soohyoung Kim**, Northville, MI (US);  
**Damon G. Depeyster**, Northville, MI  
(US); **Gordon M. Platto**, Troy, MI  
(US)  
(73) Assignee: **Ford Global Technologies, LLC**,  
Dearborn, MI (US)

(\*) Notice: This patent is subject to a terminal disclaimer.

(\*\*) Term: **15 Years**

(21) Appl. No.: **29/736,748**

(22) Filed: **Jun. 2, 2020**

**Related U.S. Application Data**

(62) Division of application No. 29/650,662, filed on Jun. 8, 2018, now Pat. No. Des. 886,015.

(51) **LOC (13) Cl.** ..... **12-16**

(52) **U.S. Cl.**  
USPC ..... **D12/187**

(58) **Field of Classification Search**  
USPC ..... D12/114, 187-189, 191, 400, 404, 181;  
D6/300, 309; 359/843, 844, 881, 877,  
359/604, 868, 838, 839, 841, 514, 871;  
248/466, 474

CPC ..... B60R 1/076; B60R 1/074; B60R 1/078;  
B60R 1/08; B60R 1/006; B60R 1/02;  
B60R 1/06; B60R 1/0612; B60R 1/062;  
B60R 1/064; G02B 7/182; G02B 7/18

See application file for complete search history.

(56) **References Cited**

U.S. PATENT DOCUMENTS

D792,824 S *	7/2017	Bucher	.....	D12/187
D837,705 S *	1/2019	Bucher	.....	D12/187
D865,598 S *	11/2019	Grand	.....	D12/187
D886,015 S *	6/2020	Kim	.....	D12/187
D891,339 S *	7/2020	Tanghe	.....	D12/187
D904,260 S *	12/2020	Piaskowski	.....	D12/187
D908,566 S *	1/2021	Zhao	.....	D12/187
D913,881 S *	3/2021	Hilliard	.....	D12/187
D915,961 S *	4/2021	Woodhouse	.....	D12/187

\* cited by examiner

*Primary Examiner* — Abraham Bahta

(57) **CLAIM**

The ornamental design for a vehicle mirror, as shown and described.

**DESCRIPTION**

FIG. 1 is a front elevational view of a vehicle mirror, showing our new design;

FIG. 2 is a rear elevation view thereof;

FIG. 3 is a left side elevational view thereof;

FIG. 4 is a right side elevational view thereof;

FIG. 5 is a top plan view thereof;

FIG. 6 is a bottom plan view thereof;

FIG. 7 is a top, front, and left side perspective view thereof; and,

FIG. 8 is a bottom, front, and left side perspective view thereof.

Any broken lines represent an internal boundary of the design; the line itself and the area within form no part of the claim.

**1 Claim, 8 Drawing Sheets**



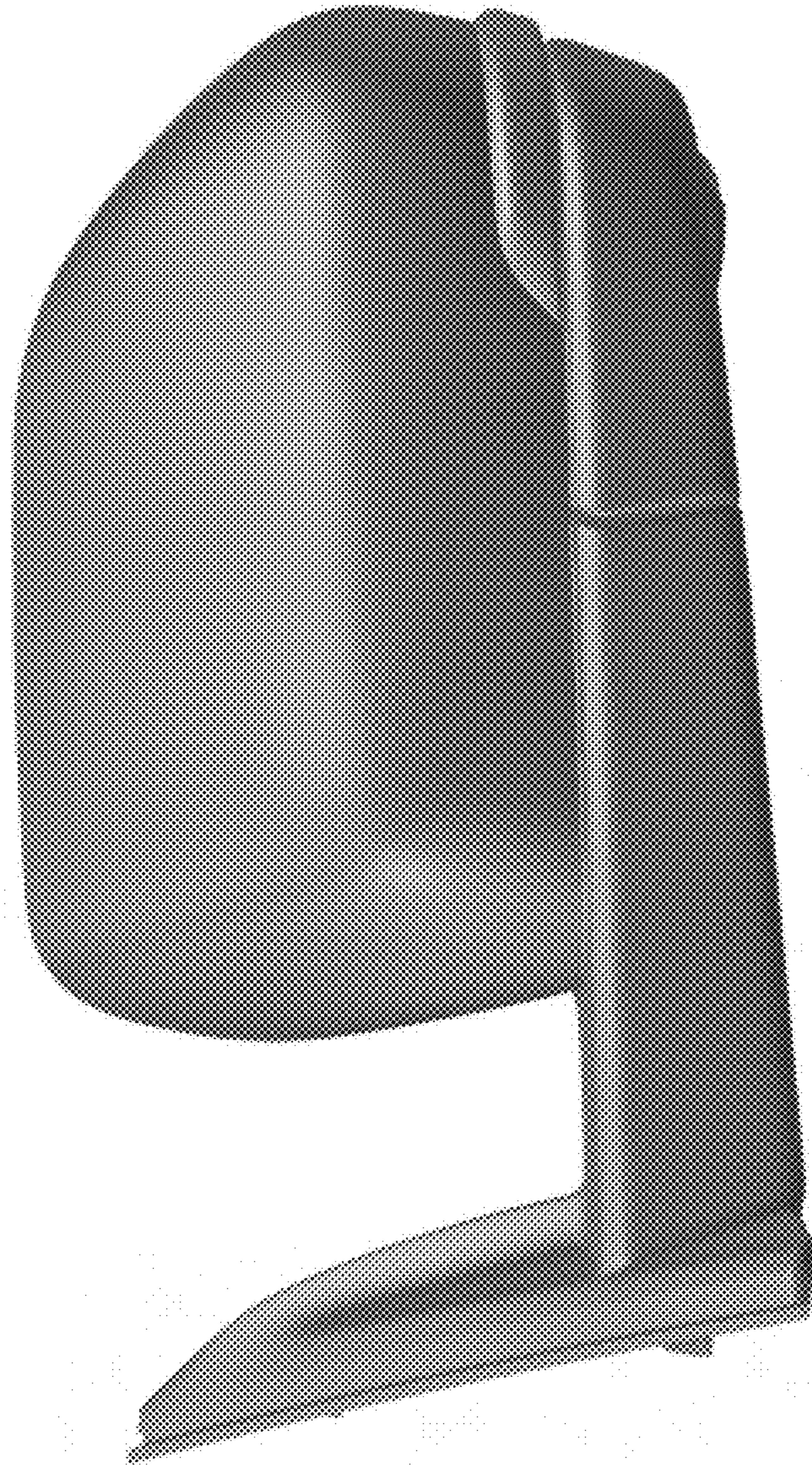

Fig. 1

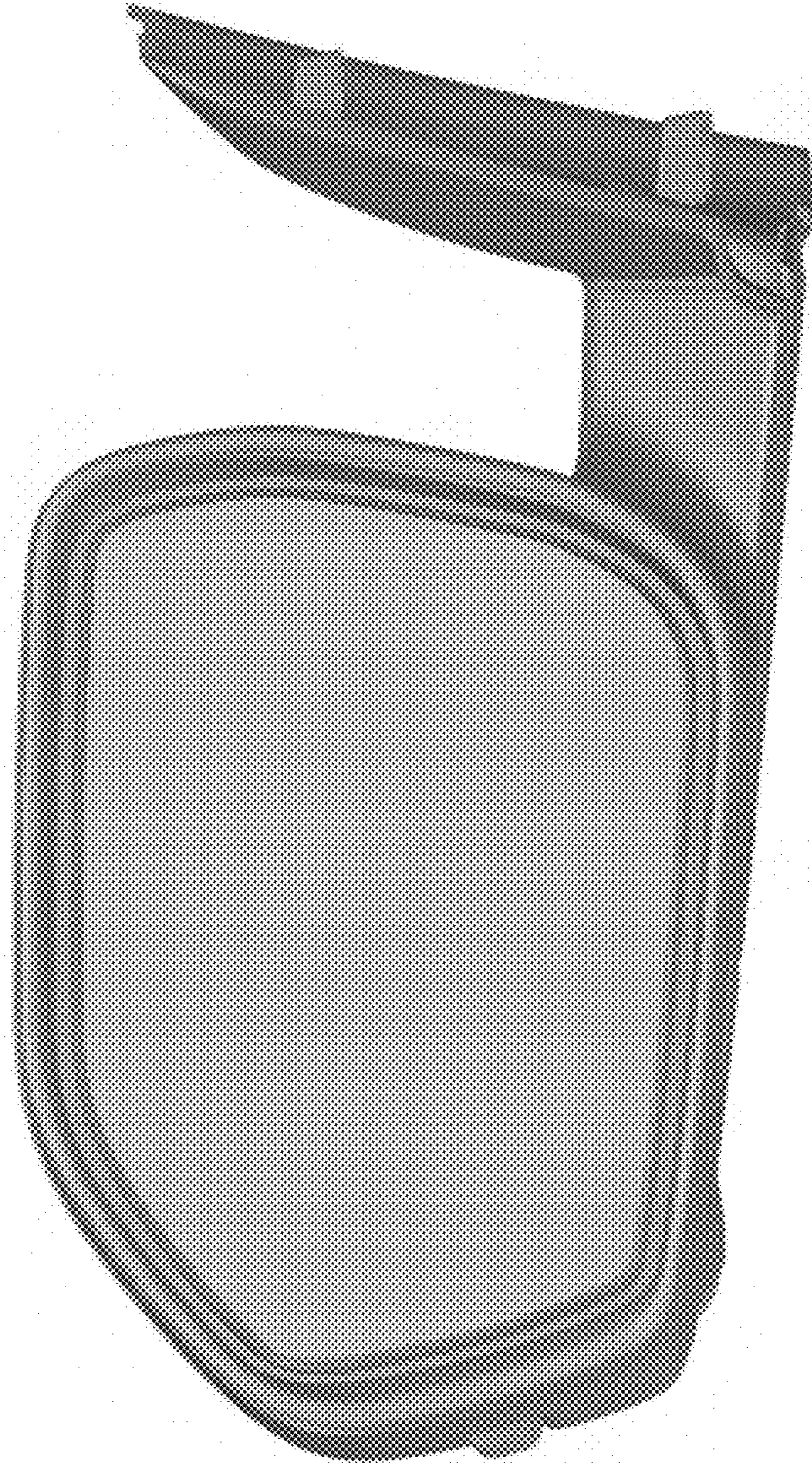

Fig. 2

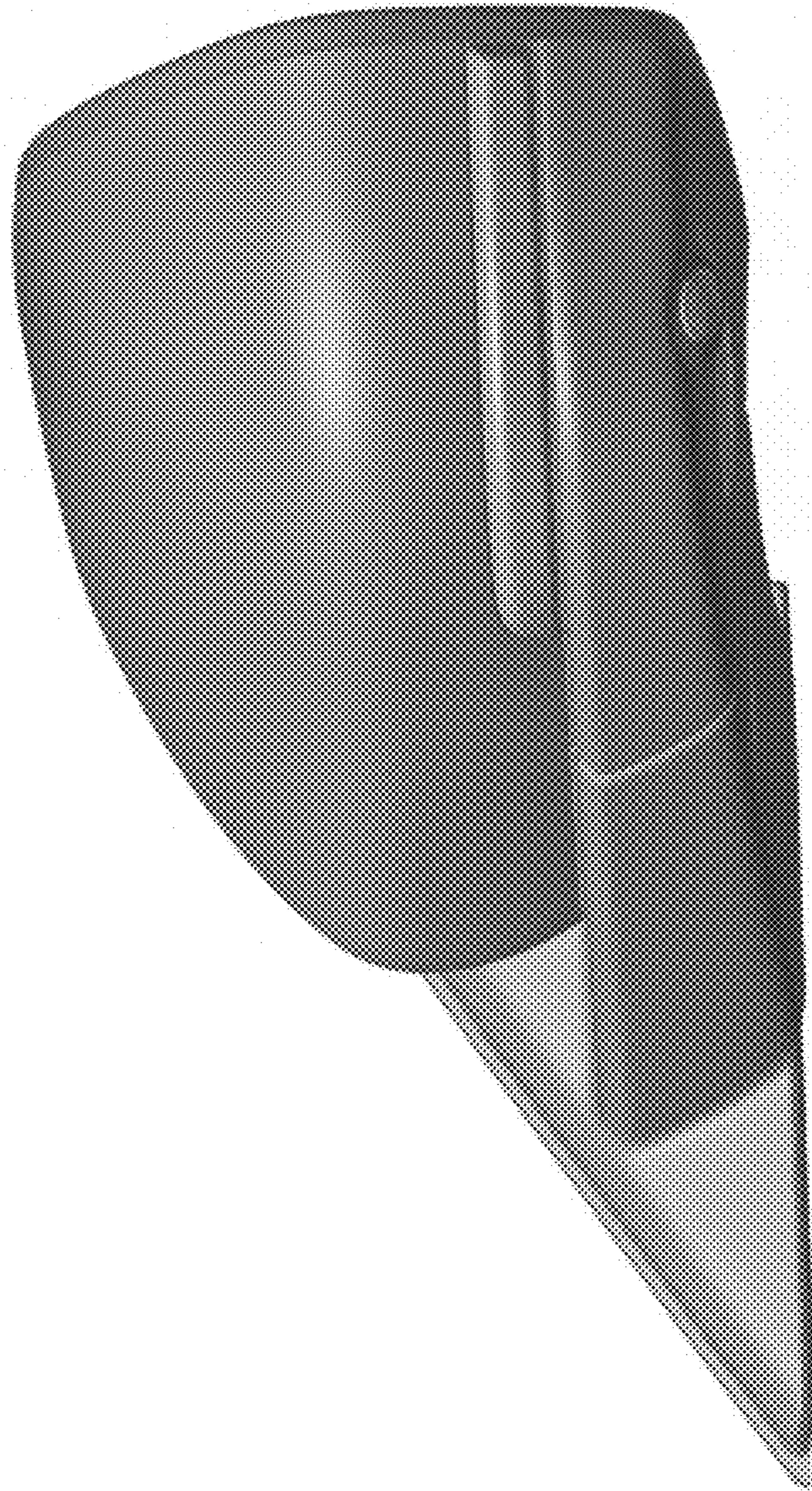

Fig. 3

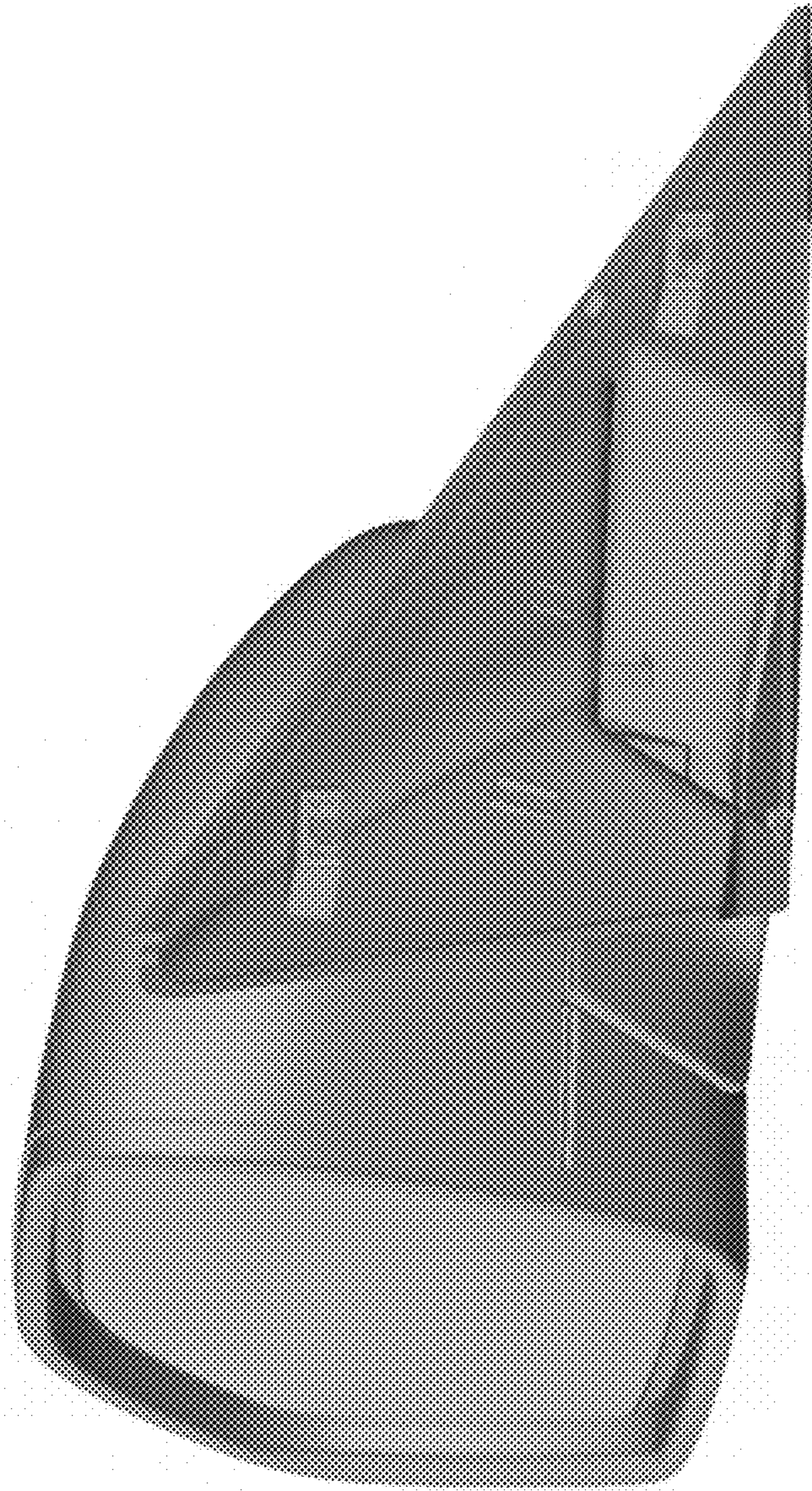

Fig. 4



Fig. 5

Fig. 6



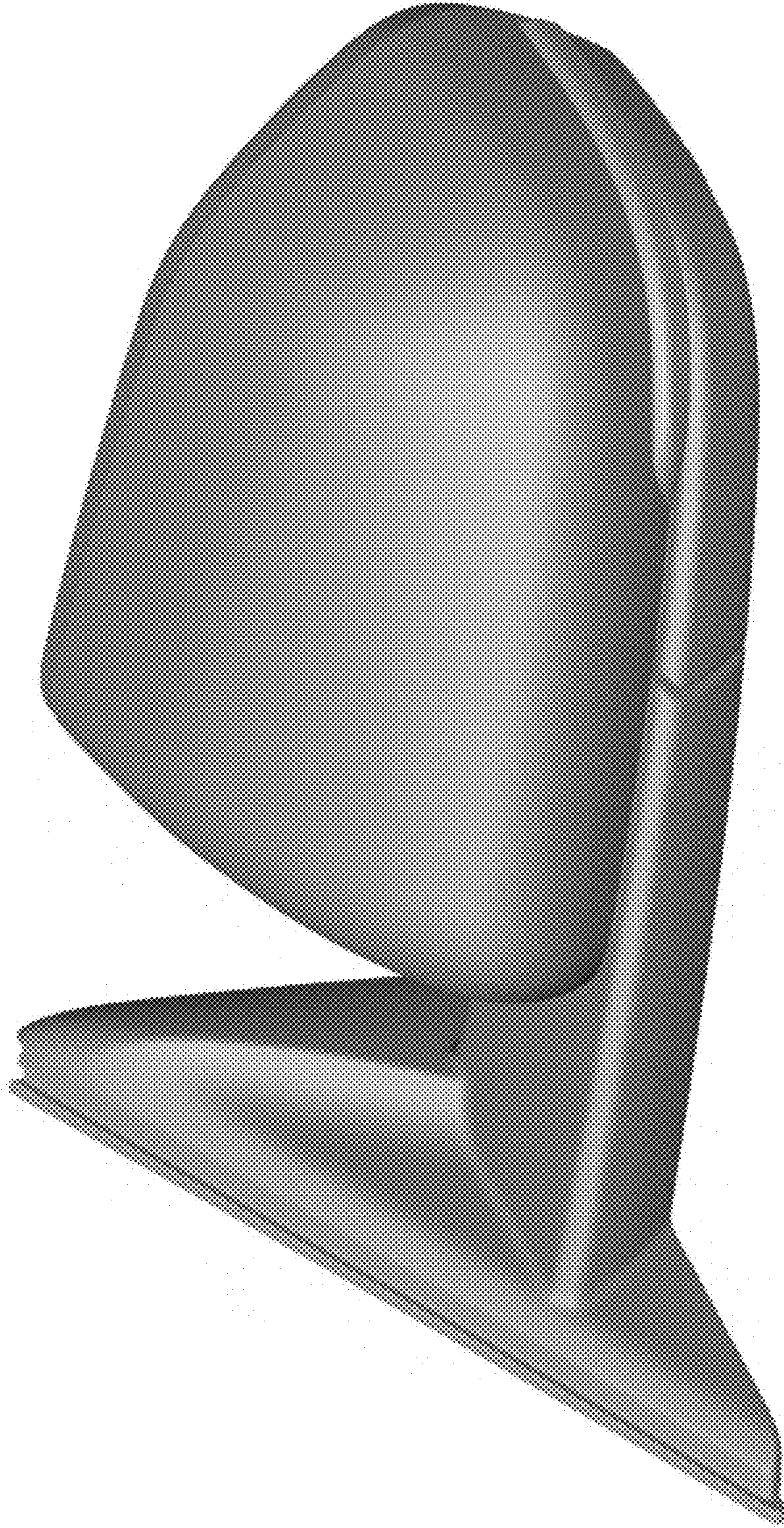

Fig. 7



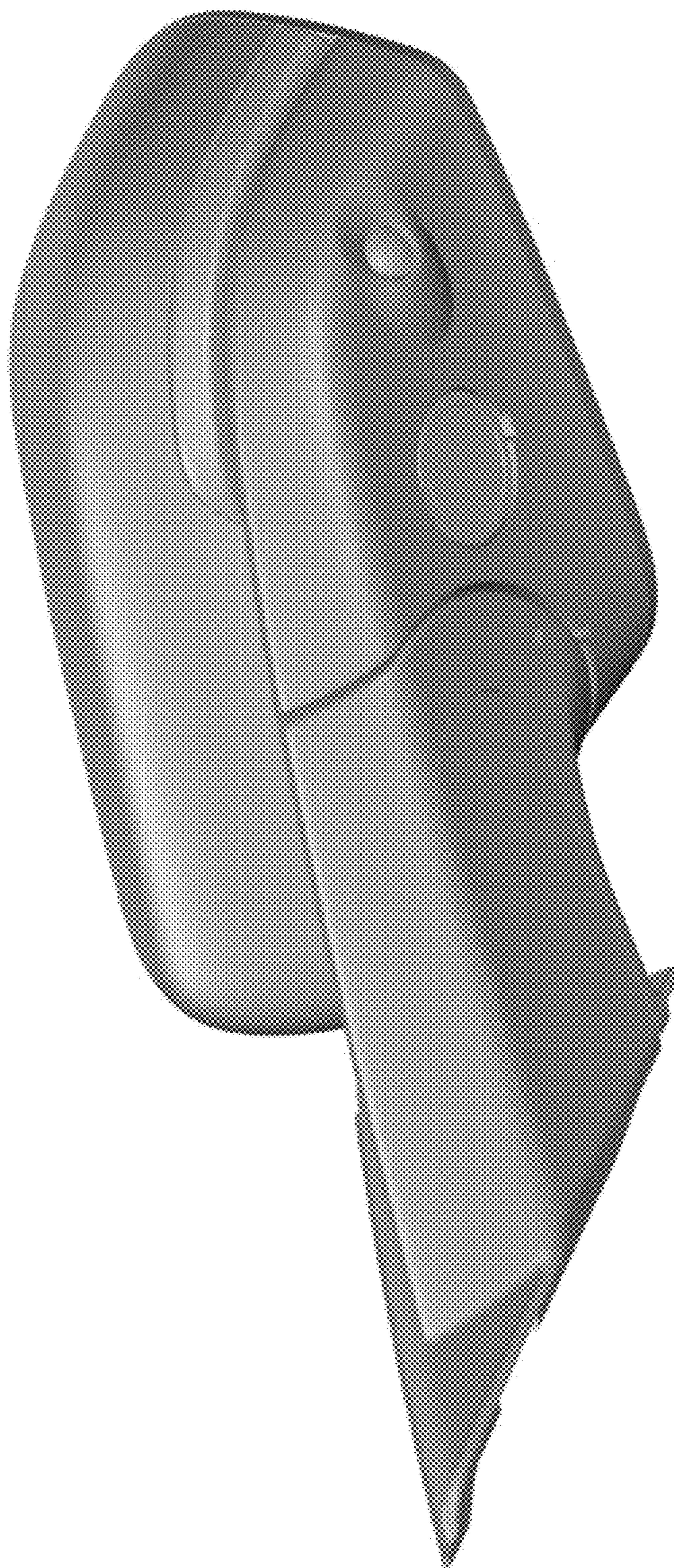

Fig. 8