



US00D942903S

(12) **United States Design Patent**
Chen

(10) **Patent No.:** **US D942,903 S**

(45) **Date of Patent:** **** Feb. 8, 2022**

(54) **TRAILER LOCK**

(71) Applicant: **Huatao Chen**, Ruian (CN)

(72) Inventor: **Huatao Chen**, Ruian (CN)

(**) Term: **15 Years**

(21) Appl. No.: **29/758,906**

(22) Filed: **Nov. 19, 2020**

(51) **LOC (13) Cl.** **12-16**

(52) **U.S. Cl.**
USPC **D12/162**

(58) **Field of Classification Search**
USPC D12/159-162
CPC . B60D 1/60; B60D 1/065; B60D 1/00; B60D
1/06; B60D 1/36; B62D 33/033
See application file for complete search history.

(56) **References Cited**

U.S. PATENT DOCUMENTS

D687,353 S *	8/2013	Dunn	D12/162
D841,526 S *	2/2019	Siegel	D12/162
D866,412 S *	11/2019	Williams	D12/162
D869,997 S *	12/2019	Borkholder	D12/162
D873,723 S *	1/2020	Borkholder	D12/162

D918,787 S *	5/2021	Cotter	D12/162
D927,366 S *	8/2021	Repic	B60R 9/06
				D12/162
2019/0176552 A1 *	6/2019	Withrow	B60D 1/42
2019/0193497 A1 *	6/2019	Williamson	B60D 1/60
2020/0023698 A1 *	1/2020	Tsai	B60D 1/60
2020/0398623 A1 *	12/2020	Bowe	E05B 73/0005
2020/0406694 A1 *	12/2020	Lee, II	B60D 1/28
2021/0131148 A1 *	5/2021	Schroll	E05B 73/0005

* cited by examiner

Primary Examiner — Katrina A Betton

(74) *Attorney, Agent, or Firm* — McClure, Qualey & Rodack, LLP

(57) **CLAIM**

The ornamental design for a trailer lock, as shown and described.

DESCRIPTION

FIG. 1 is a perspective view of a trailer lock;
FIG. 2 is a front elevational view thereof;
FIG. 3 is a rear elevational view thereof;
FIG. 4 is a left side elevational view thereof;
FIG. 5 is a right side elevational view thereof;
FIG. 6 is a top plan view thereof; and,
FIG. 7 is a bottom plan view of the trailer lock.

1 Claim, 7 Drawing Sheets

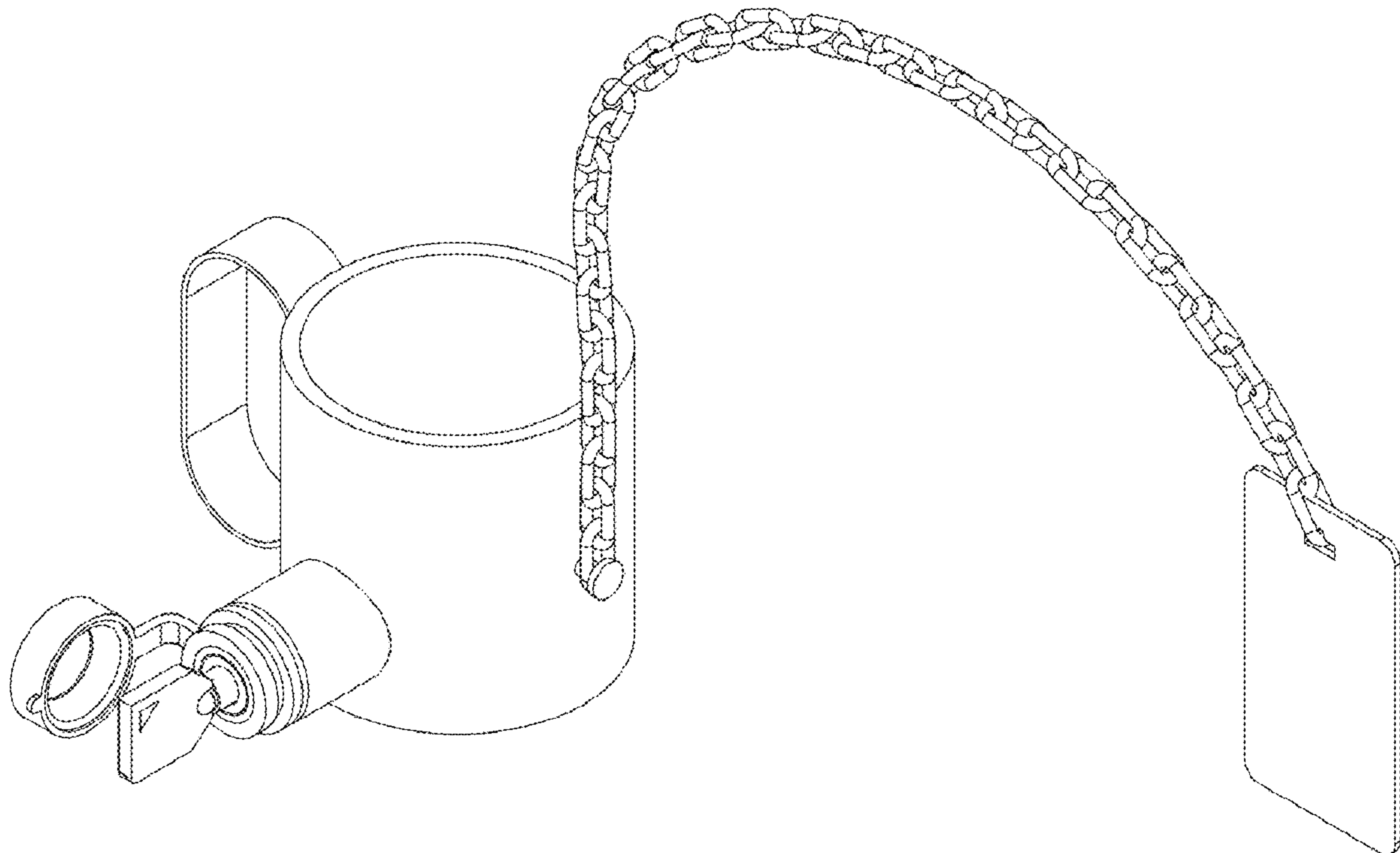

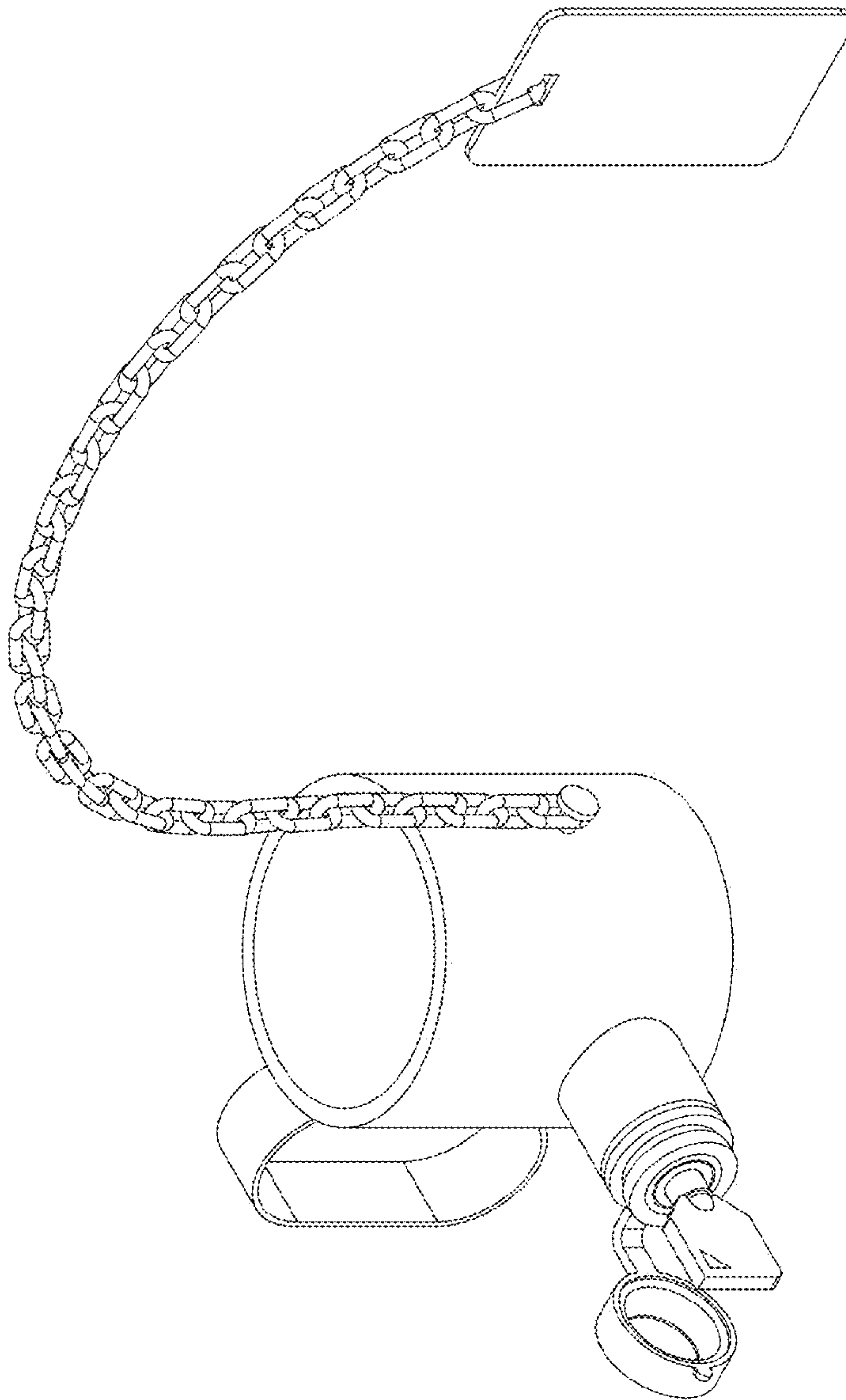

FIG. 1

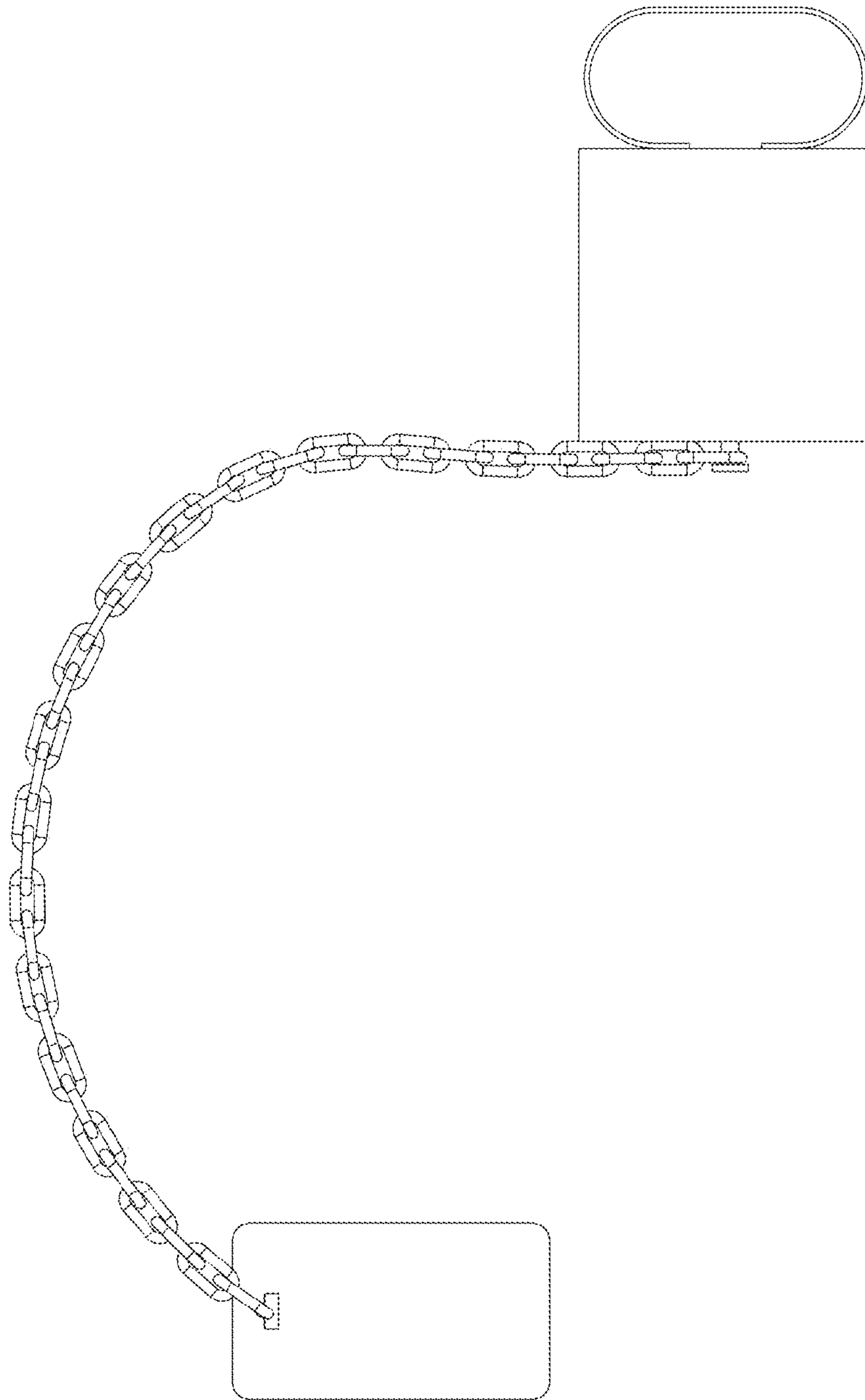

FIG. 2

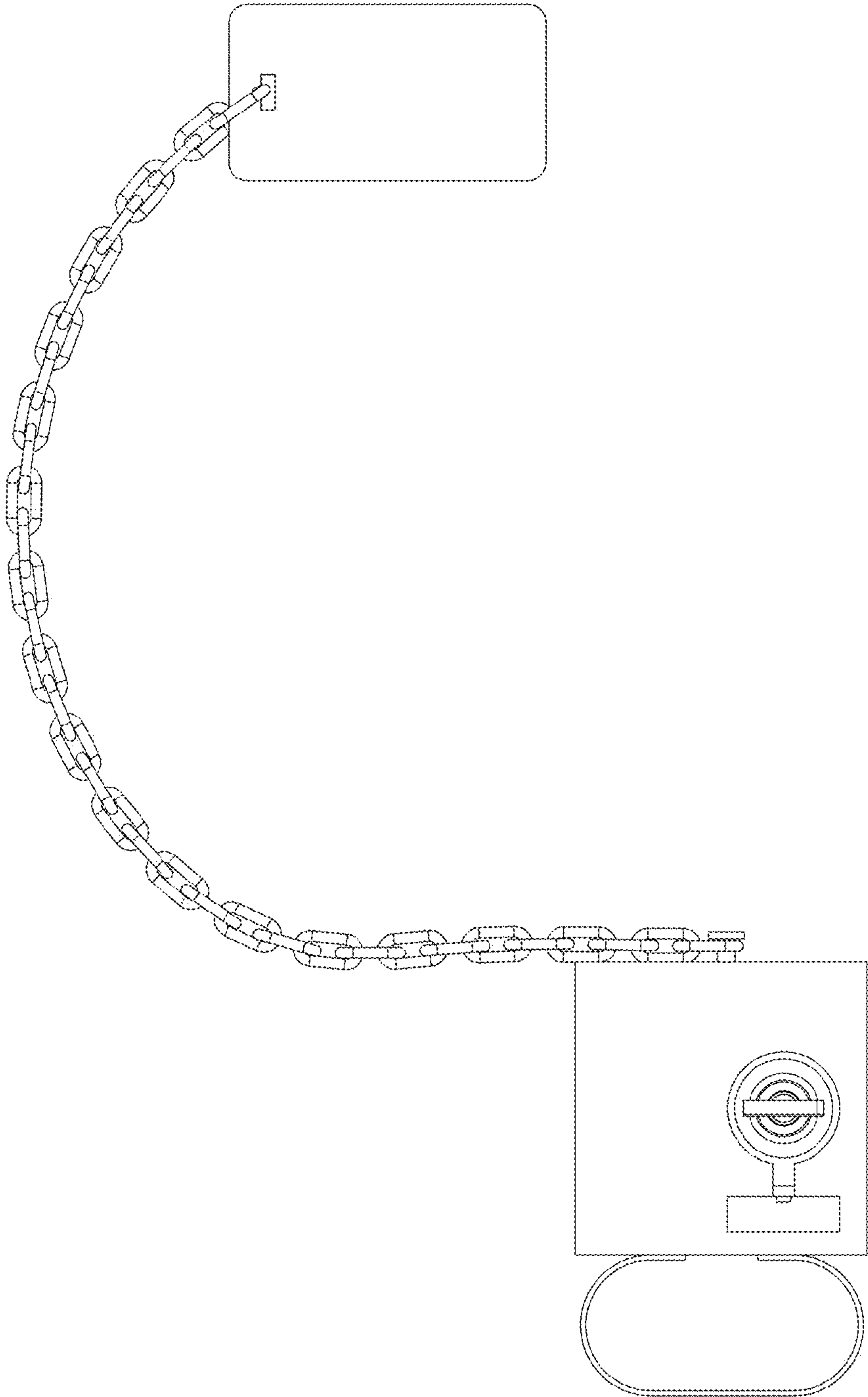

FIG. 3

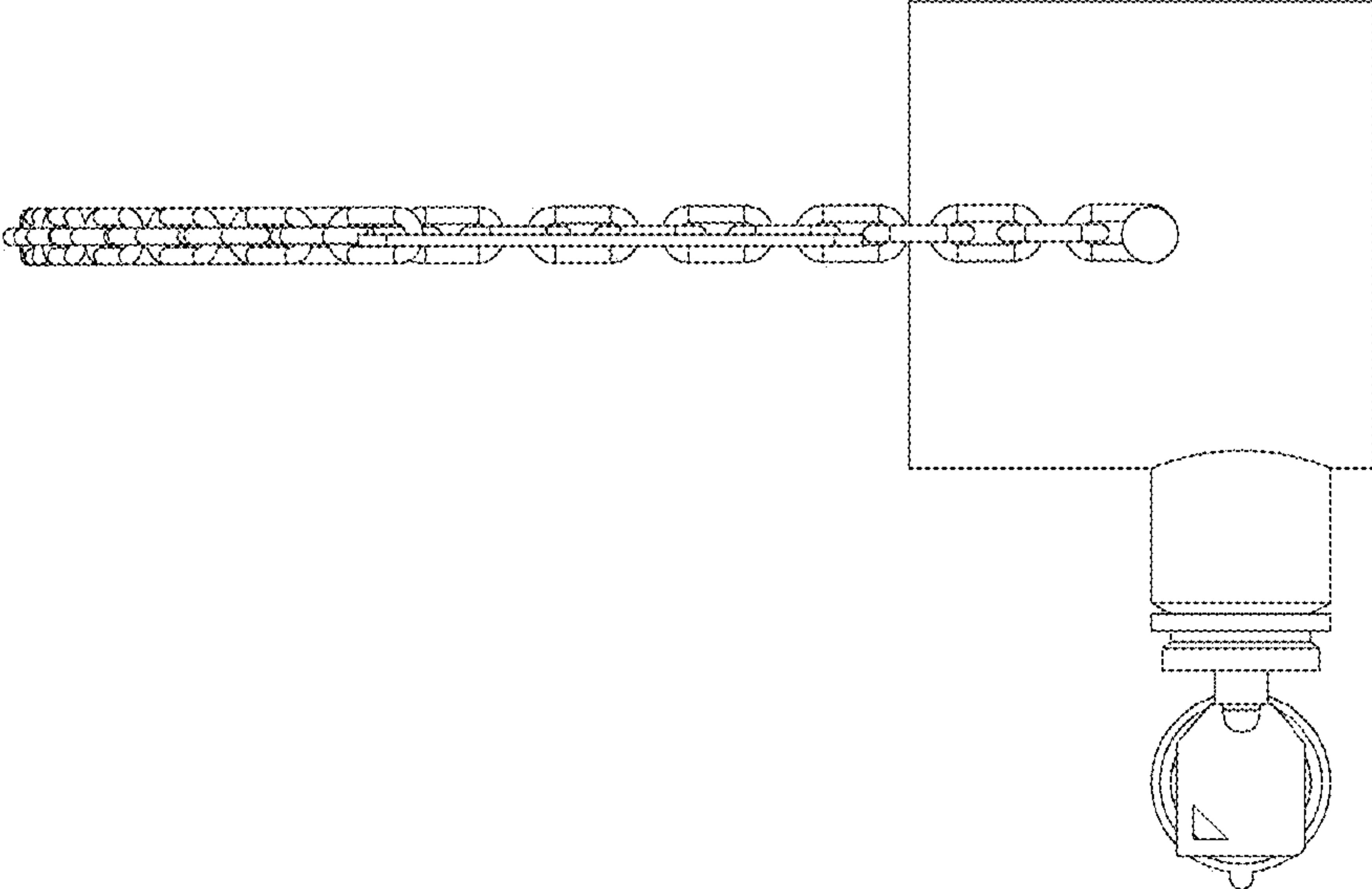

FIG. 4

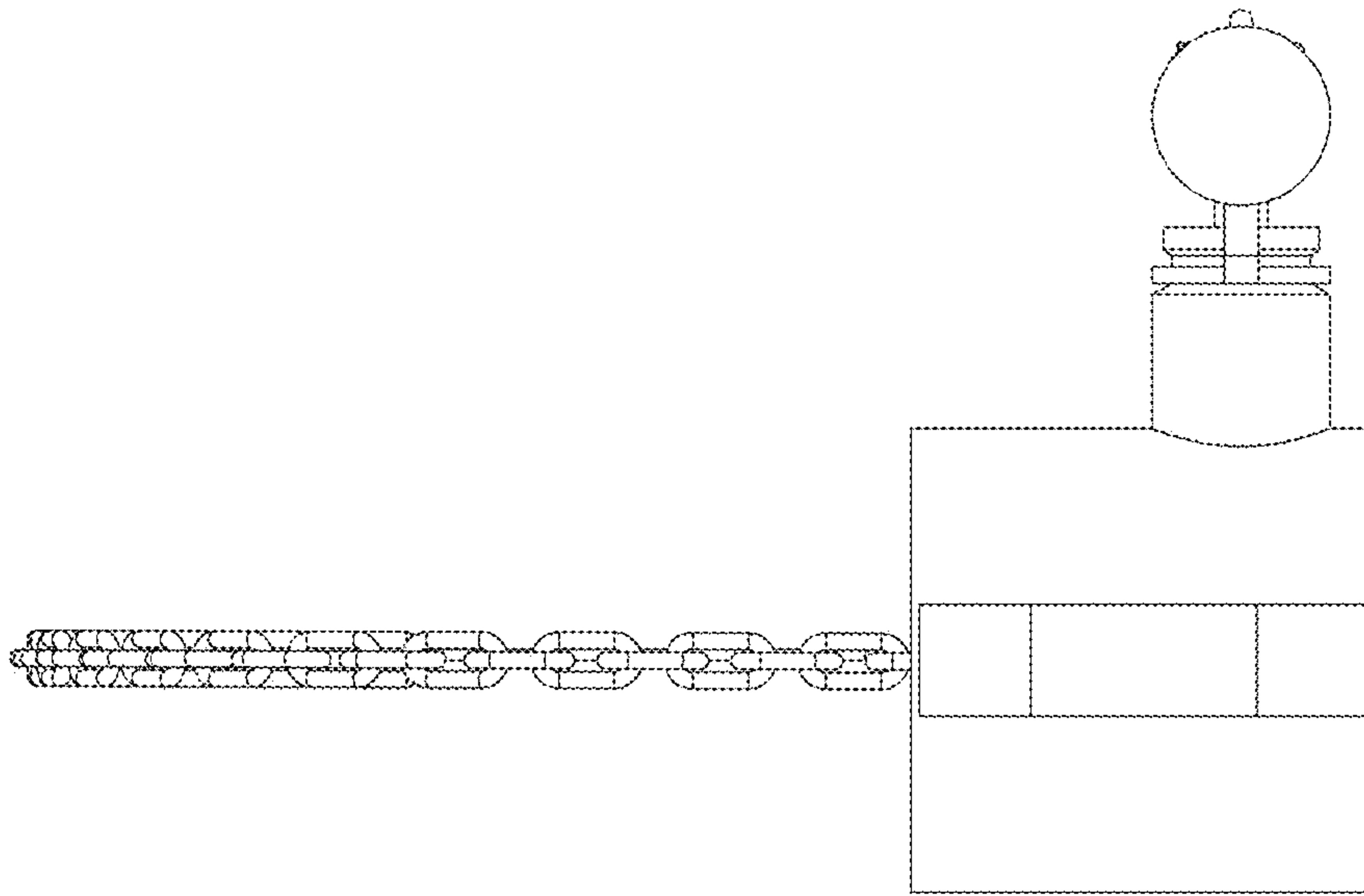

FIG. 5

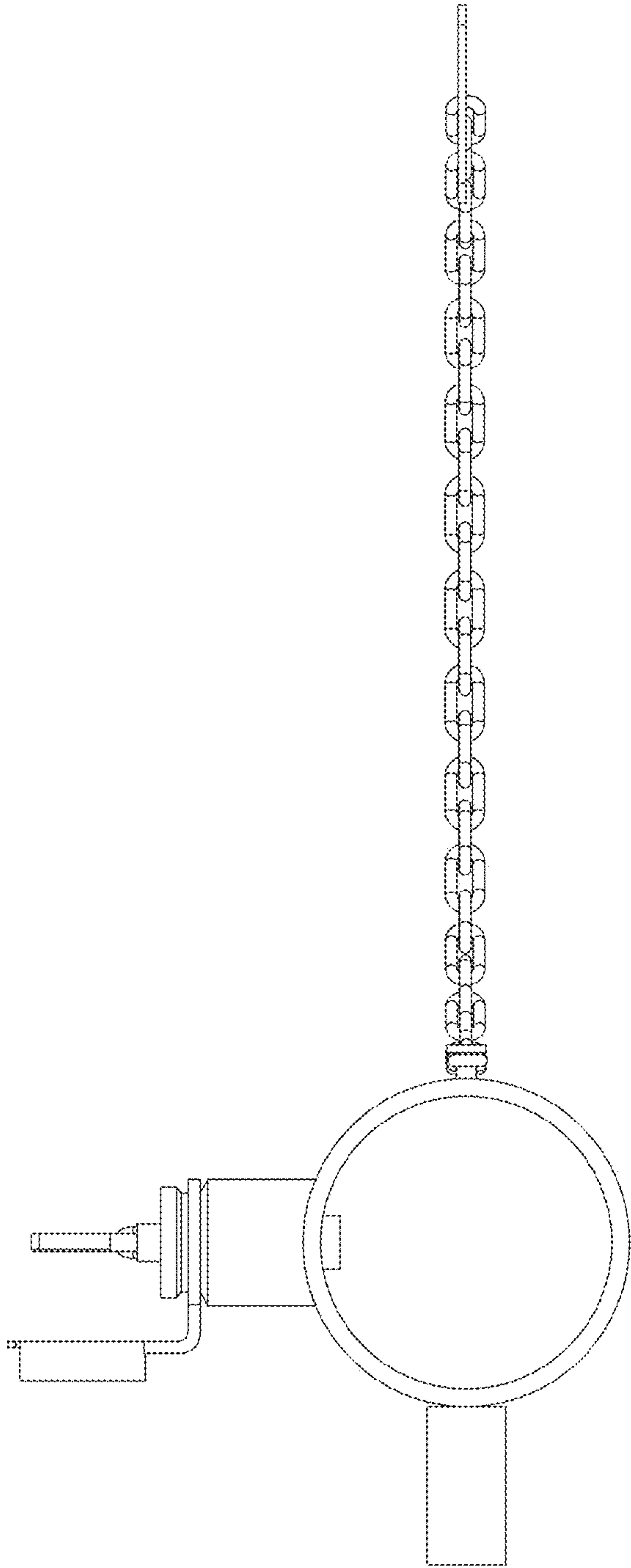

FIG. 6

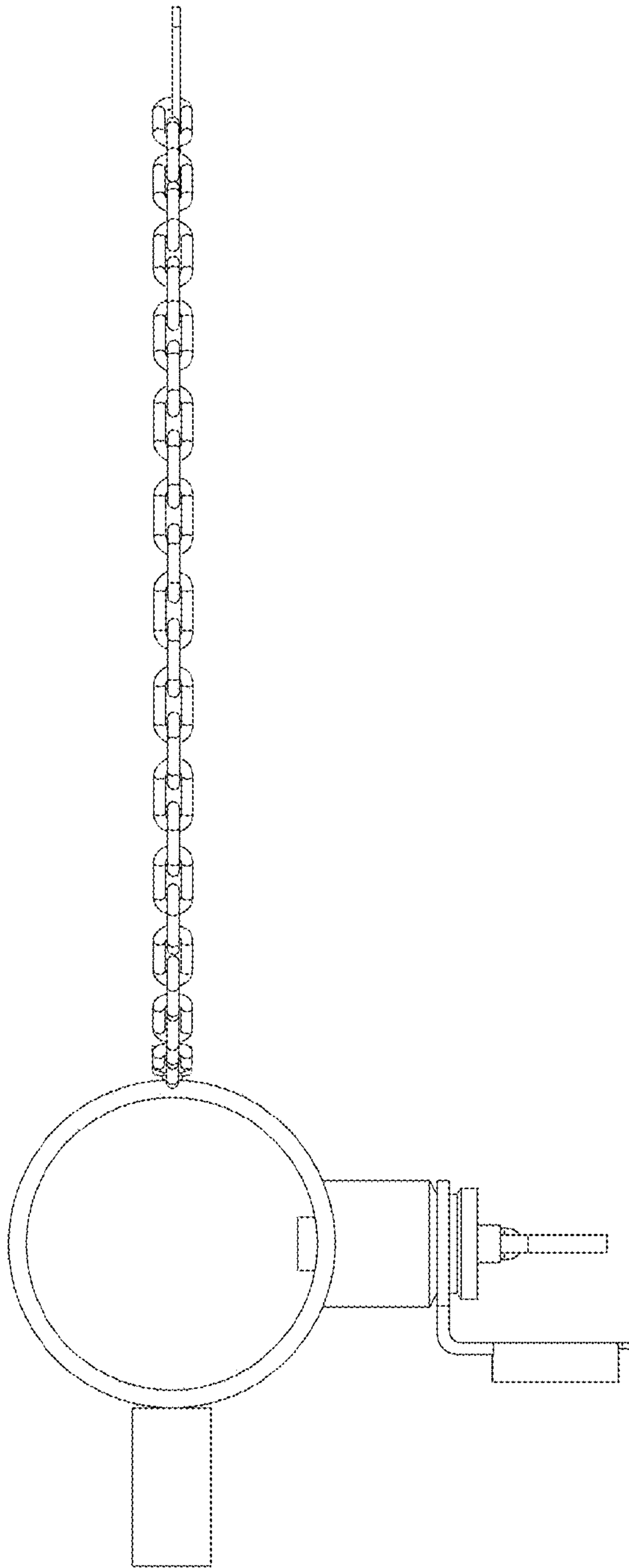

FIG. 7